

ASS. REC. BY:

REF: CS/CTI18010884/Ksd3

02

Special Instruction:

Surveyor:

Muller

ASSIGNMENT (Office)

From (Person):

Kenneth
Chong Baun Sen

of CTI

Date/Time: 13/6/18 @ 2:00pm

Estimated Cost:

Bill to:

OD TP WS TP RES / OD RES / EVA / INV / MV / CS

To Inspect Vehicle No:

SLR 3065G

Insured:

SKU 14U

at Workshop m/s

Comfort Delgro (Braddell)

Tel: 6383

of

205 Braddell Road

Policy No:

DMPESN3085771600

Claim No:

SNM18D0289302

Sum Insured:

Excess:

Make of Veh:

(Client's Record)

D.O.A. 09/06/2018

CA / REV / REP. / REV 24 HRS

(up)

H.O.D. Endorsement:

Date/Time:

13/6/18 @ 4:41pm

Person Contacted:

William

Vehicle IN/OUT

Date/Time	Action/Instruction (✓) Estimate	
	SLR 3065G - CC4 / LCR18010756 / Uja3	DOA: 9/6/2018
	SKU 14U - CC4 / LCR18010756 / Uja3	DOA: 9/6/2018

ASS. REC. BY:

REF:

C121

Kenneth

ASSIGNMENT

From:

Date:

Estimated Cost:

OD / TP / WS / TP RES / OD RES / EVA / INV / MV

To inspect Vehicle No:

at Workshop m/s

of

Insured:

Policy No.

Claims No.

Sum Insured:

Excess:

(Client's Record)

Make of Veh:

(Policy Condition)

Remark: The veh had commenced its
repair at the time of inspection.

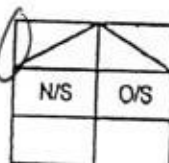

Bal. or Market Value:

IDAC Accident Report:

Consistent? : Yes or No

GIA / PR Seen:

Consistent? : Yes or No

Est. Repairs:

05 days

Res.:

Yes or No

Lum Sum:

13.1 %

3 Val.:

Yes or No

CA / REV / REP. / 24 HRS

Date:

Person Contacted:

Vehicle: IN / OUT

William

Veh No:

SLR 30656

Yr Regn:

08.17

Type: M.Car / M.Cycle / Bus / Van / Lorry / Taxi / Prime Mover /

Truck / Trailer or

Make:

Honda Grace

c.c.

1496

Colour:

White

A/C:

Insured / Std / NI / NA

Sp. Reading

26822

T/Radio:

Insured / Std / NI / NA

Eng/No:

C/No:

Gm6

1001336

Gen. Cond: Good / Fair / Poor / Burnt

Steering: In order / Jammed / Leaked / Burnt or

Brake: In order / Jammed / Leaked / Burnt or

Mod: Nil / S/Rim / STD A/Rim or

Tyre Size:

F:

185/60R15

R:

BS / DUN / EXNOVA / GY / FS / LIZA / MIC / OHTSU / PIR / SUMI /

TOYO / XOKO or

Front

R/Bal.

3

mm

Rear

R/Bal.

5

mm

L/Bal.

3

mm

L/Bal.

5

mm

D.O.A.

9/6/18

D.O.I.

14/6/18

Survey held at

Des. of Damages: Fnt / Rear / O/S / N/S / U/C / Rooftop or

N/S Fnt

The U/C / Chassis frame / Body Structure affected due to collision.

Date / Time

Action / Instruction

18/6

Mile post to Coroner

04/09/18

Confirmed P/P \$ 3,854.16 @ 5 days with Kenneth

(\$680 Red - 15%)

RECEIVED 4 SEP 2018

Date/Time, File Pass to?

04/09/18



: Prell. Report

1) Type



: Final Report

Date/Time, File Return to?

2)

Days Of Repair:

5

Resurvey No. of Trlp:

1

Add Fee:



: Site Insp (\$



: Interview (\$



Tech Invs (\$



Weekend (\$

Survey Fee:

Transportation:

S + P.S. SI

Fixtures

Others

TOTAL

220

Report Format:

Lump Sum / I.B.I. (\$

3,854.16 P/P

...CLAIM SUBFOLDER...(New Assignment)

CLAIM SUBFOLDER TRACKING

Case	Notified	Est Submitted	Adj Assigned	Adj Rpt	Adj Submitted	Ins Auth'd	Status
Main	13 Jun 2018		13 Jun 2018 14:00 Assign				New Assignment Cancel Case

Main

Reference

Claim Details

Documents

[Show All](#)

CLAIM SUBFOLDER DETAILS

[Created by insurer]

Insured:	YEO LEE KIW ANTHEA, ID: S7677352A		
Main Claimant:	VICTOR SIM		
Vehicle Reg. No.:	SLR3065G	Date of Loss:	09/06/2018 11:00 - :59
Claim Type:	TP / SNM18D02893C02	Policy/Cover Note No.:	DMPCSN3085771600 (Comprehensive)
Vehicle Reg. No. (Insured):	SKU14U	Policy No. (Claimant):	
		Excess:	S\$0.00
Repairer:	ComfortDelGro Engineering Pte Ltd (Braddell) 205 Braddell Road, 579701 Toa Payoh - Tel: 63837168 /63837118		
Handling Insurer:	China Taiping Insurance (Singapore) Pte. Ltd. (HQ) - Tel: 6389 6111 ... [Handled by Chong Boon Sen]		
Adjuster:	LKK Auto Consultants Pte Ltd (HQ) - Tel: 6256-3561 ... [Final Rpt due 25/06/2018]		
Adj Asg. Remarks:	EST \$2380, CASE WITH SJE.		

ASSOCIATED MAIL RECEIVED

[View All](#)[Compose Case Mail](#)

There are no mail for this case.

ALL ASSOCIATED TASKS

[View All](#)[Search Tasks](#)[Create New Task](#)[Complete](#)

Due Date	Priority	Type	Task Group	Subject	Handler	Assigned By	Completed On	Created On	Done?
No results.									

SINGAPORE ACCIDENT STATEMENT

IMPORTANT NOTICE

1. Please report correctly the details of the accident to speed up the claims process.
2. This Form must be completed by the Policyholder and/or the Authorised Driver.
3. Information provided must be as truthful and accurate as possible. Any wilful misrepresentation or withholding of material facts may allow insurance companies to repudiate policy ability.
4. The issue and acceptance of this Form by insurance companies is not an admission of policy liability on the part of the insurance companies.
5. Any false reporting may be referred to the Police for investigation.
6. This report will be forwarded by the Insurers of the GIA Records Management Centre established by the General Insurance Association of Singapore (GIA) for archiving and that copies of this report will, for a fee, be made available upon application by interested parties.
7. By the lodgement of this report to the insurers, you hereby consent to the archiving of this report at the centre and to copies of the report being made available aforesaid.

ACCIDENT STATEMENT

Date Of Report	11/06/2018 13:50
Date Of Accident	09/06/2018 11:50
Exact Location Of Accident	NIVEN RD TOWARDS MACKENZIE RD
Country/State of Loss	SINGAPORE

DETAILS OF OWN VEHICLE

Vehicle Registration Number	SLR3065G
Insured/Policyholder	
Name Of Registered Owner	LCRF PTE LTD
Co Reg No	0 4597K
Email Address	NOEMAIL
Mobile Phone No	
Alternative Phone No	OFFICE-96267926

Vehicle Particulars

Manufacturer	HONDA
Model	GRACE-1.5 (A)

Exact Purpose for which vehicle was being used at time of accident

Are you claiming under your own insurance policy for repair to your vehicle? NO

If No, Please state action to be taken THIRD PARTY

Vehicle Category PRIVATE HIRE

Insurance Company

Name of Insurance Company	AIG ASIA PACIFIC INSURANCE PTE. LTD.
Type Of Coverage	COMPREHENSIVE
Fleet Policy	NO
Policy Number	SLR3065G
Cover Note Number	

Driver

Name of Driver	SIM GIM HUAT
NRIC No	S1743964B
Date Of Birth	07/01/1966
Occupation	OUTDOOR
Date Of Driving Pass	13/01/1988
Driving Experience	30 YEARS AND 4 MONTHS
Gender	MALE
Mobile Number	(LOCAL) +65-96267926
Fax Number	
Contact Number	
Email Address	VICTORYSIM@GMAIL.COM

Address	27 QUEEN STREET #16-208
Postcode	180271
Was driver an employee of the Insured's Company	NO
If No, Relationship of the Driver with the Insured	OTHER - HIRER
Vehicle Registration Number of Driver's Own Vehicle	-
Insurance Company of Driver's Own Vehicle	-

General Information of the Accident

Type Of Accident	COLLISION - CHANGE/CROSS LANE
Weather Conditions	CLEAR
Road Surface	DRY

Other Information

Was any foreign vehicle involved in this accident?	NO
Number of vehicles involved in the accident	
Was any body injured in the Accident?	NO
Was any injured conveyed to hospital by ambulance?	
Was any other material or property damaged?	YES
I have been approached by unknown person(s) soliciting/offering accident claims assistance.	NO
Number of Passengers (Including Driver)	3
Passenger 1	NAME: : SIM YOU YONG GENDER: : MALE
Passenger 2	NAME: : SIM GI THIAN GENDER: : FEMALE

Details of Police Action

Was the accident reported to the police?	NO
If Yes, Please state which Police Station	
Was notice of Intended Prosecution given?	NO
If Yes, against whom?	

Circumstances of Accident

REFER TO REPORT ATTACHED

Attachment(s)

Are accident photos available for attachment?	YES
Was there any video captured by Car Camera?	YES
Was there any audio recorded?	NO

DETAILS OF OTHER VEHICLE PROPERTY 1

Vehicle Registration Number	SKU14U
Vehicle Make/Model/Colour	RANGE ROVER
Details Of Properties	
Vehicle Category	PRIVATE CAR
Name of Driver	MS ANTHEA
NRIC/Passport Number	
Contact Number	90119657
Address	
Postcode	
Insurance Company Name	

Nature Of Damage

No. Of Passenger (Including Driver)

Sketch Plan Pg. 1

SKETCH PLAN

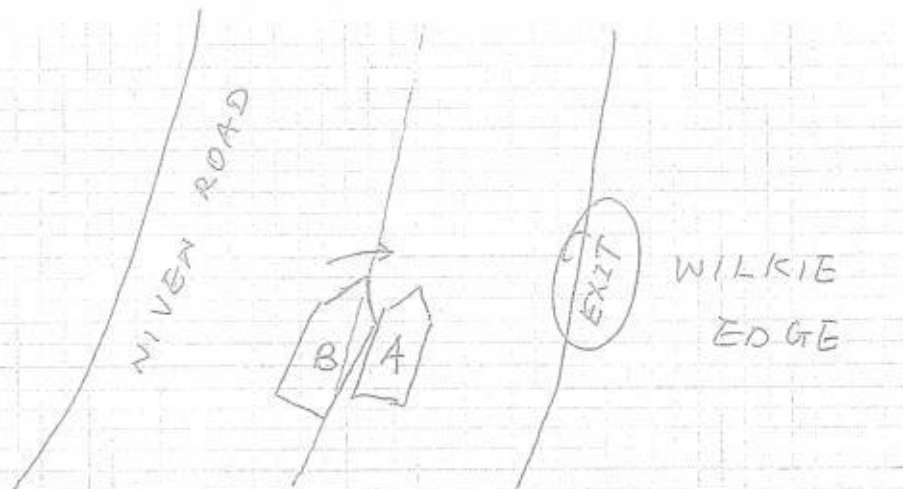

DESCRIBE CIRCUMSTANCES OF THE ACCIDENT

I was driving along Niven Road on 9/6/18 at around 1150 am. The vehicle SKU 14U was in front of me.

The vehicle braked and was preparing to pull to the side of road. I overtook on the right side but I suddenly saw SKU 14U signal light. I tried to brake and honked at the same time but the vehicle still banged on the front left of my car.

I believe the lady driver mistaken the EXIT of Wilkie Edge at the entrance and she swerved right abruptly without checking her right mirror at all.

DECLARATION

I/We declare the foregoing particulars are true in every respect.

Policyholder's Signature
Date & Time:

Driver's Signature
(If driver is not the policyholder)
Date & Time:

Reporting Centre Personnel's Signature
Name:
NRIC/PIN No.:

Sketch Plan Pg. 2

SKETCH PLAN

IMPORTANT NOTICE

1. Please report correctly the details of the accident to speed up the claims process.
2. This Form must be completed by the Policyholder and/or the Authorised Driver.
3. Information provided must be as truthful and accurate as possible. Any wilful misrepresentation or withholding of material facts may allow insurance companies to reputate policy liability.
4. The issue and acceptance of this Form by insurance companies is not an admission of policy liability on the part of the insurance companies.
5. Any false reporting may be referred to the Police for investigation.
6. The report will be forwarded by the Insurers of the GIA Records Management Centre established by the General Insurance Association of Singapore (GIA) for archiving and that copies of this report will for a fee be made available upon application by interested parties.
7. By the lodgment of this report to the Insurers, you hereby consent to the archiving of this report at the centre and to copies of the report being made available aforesaid.

8. Consent under the Personal Data Protection Act (PDPA)

I understand, acknowledge, agree and consent that:

- (a) My insurer, my workshop and the General Insurance Association of Singapore ("GIA") may/are permitted to collect, use, disclose and/or process my personal data/personal information set out in this [form] and any other personal information provided by me or possessed by my insurer (collectively the "Personal Information") and disclose and transfer such Personal Information to all insurer(s) who have insured vehicle(s) involved in this accident (all insurer(s) who have insured vehicle(s) involved in this accident shall be collectively referred to as the "Insurers"), the Insurers' lawyers/law firms, the Monetary Authority of Singapore and any relevant government agency/authority (such as the police), for the purpose(s) of:
- (i) processing, handling and/or dealing with my claims including the settlement of the claims and any necessary investigations relating to the claims;
 - (ii) investigating the accident and/or my claims;
 - (iii) carrying out and/or dealing with my instructions or responding to any enquiries by me;
 - (iv) administering my claims (including the mailing of correspondence, statements, invoices, reports or notices to me, which could involve disclosure of certain personal data about me to bring about delivery of the same as well as on the external cover of envelopes/mail packages); and/or
 - (v) complying with applicable law in administering, processing, handling and/or dealing with my claims (collectively the "Purposes")
- (b) all insurer(s) who have insured vehicle(s) involved in this accident and the Insurers' lawyers/law firms, may/are permitted to collect, use, disclose and/or process my Personal Information for one or more of the above Purposes; and
- (c) my Personal Information may/can be disclosed by any of the Insurers and/or GIA to their third party service providers or agents (including their lawyers/law firms), which may be sited outside of Singapore, for one or more of the above Purposes.
- (d) my Personal Information will also be collected and used to compile claims history for the purpose of fraud detection, investigation and management in present and all future claims.
- (e) the information so collected under (d) above may be shared / disclosed:
- (i) to all Insurers and/or any other third parties that assist in evaluating, investigating, controlling or managing fraud, regulators, law enforcement and government agencies as reasonably required for the purposes stated, or
 - (ii) for complying with requirements under any regulations, laws or court orders.



Policyholder's Signature
Date & Time:

Driver's Signature
(If driver is not the policyholder)
Date & Time:

Reporting Centre Personnel's Signature
Name:
NRIC/FIN No.:



HOTLINE TEL: (65) 6413-3000
FAX: (65) 6415-3723

CERTIFICATE OF INSURANCE

MOTOR VEHICLES (THIRD-PARTY RISKS AND COMPENSATION) ACT (CHAPTER 189)

MOTOR VEHICLES (THIRD-PARTY RISKS AND COMPENSATION) RULES, 1990

ROAD TRANSPORT ACT, 1987 (MALAYSIA)

MOTOR VEHICLES (THIRD-PARTY RISKS) RULES, 1928 (MALAYSIA)

MZ 400

(The below excess is subject to GST)	
COMPREHENSIVE COMMERCIAL MOTOR	ALL CLAIMS EXCESS S\$2000.00
CERTIFICATE NO. SLR3065G	WINDSCREEN EXCESS S\$100.00
	SUM INSURED Market Value
	INSURING WITH COE/PARF Yes
1) VEHICLE REGISTRATION NO.	SLR3065G
2) NAME OF INSURED	LCRF Pte Ltd
3) EFFECTIVE DATE OF THE COMMENCEMENT OF INSURANCE FOR THE PURPOSES OF THE ACT	25 February 2018
4) DATE OF EXPIRY OF INSURANCE	24 February 2019
5) PERSON OR CLASSES OF PERSONS ENTITLED TO DRIVE*	
Any person who is driving on the Insured's order or with their permission.	
If You or Your Authorized Driver is below the age of 21 years old and/or has less than 1 year driving experience, the excess is S\$3,500(All Claims).	
Provided that the person driving is permitted in accordance with the licensing or other laws or regulations to drive the Motor Vehicle or has been so permitted and is not disqualified by order of a Court of Law or by reason of any enactment or regulation in that behalf from driving the Motor Vehicle.	
6) LIMITATION AS TO USE*	
1) Use for social, domestic, pleasure purposes and business purposes of Insured	
2) Use for social, domestic, pleasure purposes and business purposes of any person whom the vehicle is hired.	
3) Use for the carriage of passengers for hire or reward by any person to whom the vehicle is hired.	
The Policy does not cover: 1) Use for tuition, driving test, racing, pace-making, reliability test or speed-testing. 2) Use whilst drawing a trailer except the towing (other than for reward) of any one disabled mechanically propelled vehicle. 3) Use for any purpose in connection with the Motor Trade.	
LOSS OF USE	Not Included
HIRE PURCHASE COMPANY	Refer to Policy Terms and Conditions
*Limitations rendered inoperative by Section 8 of the Motor Vehicles (Third-Party Risks and Compensation) Act (Chapter 189) and Section 95 of the Road Transport Act, 1987 (Malaysia), are not to be included under these headings.	

I / We hereby Certify that the policy to which this Certificate relates is issued in accordance with the provisions of the Motor Vehicles (Third-Party Risks and Compensation) Act (Chapter 189) and Part IV of the Road Transport Act, 1987 (Malaysia).

Issued in Singapore 13 Feb 2018

AIG Asia Pacific Insurance Pte. Ltd.

030680-000
Aon Singapore Pte Ltd
2 Shenton Way
#25-01 SGX Centre 1
SINGAPORE 068804

Manib

AUTHORISED REPRESENTATIVE

ORIGINAL

SSFAH



REPUBLIC OF SINGAPORE
IDENTITY CARD NO. S1743964B



SIM GIM HUAT

沈锦发

Race CHINESE
Date of Birth 07-01-1966 Sex M
Country of Birth SINGAPORE

YOU ARE LICENSED TO DRIVE VEHICLES IN THE FOLLOWING CLASSES

Class 3 Motor Cars and Motor Tractors the weight of which unladen does not exceed 3500 kilograms

PASS DATE 13 Jan 1999

NP 426A



1649727



NRIC No S1743964B

Biometric Data Date of issue 02-02-1999

APT BLK 271 QUEEN STREET #16-208
SINGAPORE 163271

NRIC No: S1743964B

Date: 10-12-2003

No: 11-11-11

Spark Car Care

ComfortDelGro Engineering Pte Ltd

205 Braddell Road S (579701)

Tel: 63837168 / 63837466 Fax: 62844284, 62815767

Spare Parts

Vehicle No : SLR3065G Case Owner : WILLIAM

Make & Model : HONDA GRACE 1.5LX A Year Manufacture : 2015

Chassis No : GM61001336 Engine No : L15B4071408

Sales Order : _____ Supplier : _____

Order By : _____ Type of Claim : TP

S/No	Part Description	QTY	Cost Price	List Price	Nett Price	S/N	Disposition By Surveyor
1	Front bumper	1	<i>R1</i>	\$ 921.40			<i>✓</i>
2	Front bumper upper beam LH	1	<i>R1</i>	\$ 27.50			<i>✓</i>
3	Front bumper retainer LH	1	<i>CM</i>	\$ 14.10			<i>✓</i>
4	Headlamp LH <i>1/2 R/L</i>	1	<i>R1</i>	\$ 1,382.30			<i>✓</i>
5	LH front fender	1	<i>R1 R/L</i>	\$ 270.60			<i>✓</i>
6	LH front fender inner shield	1	<i>CM</i>	\$ 76.80			<i>✓</i>
7	0	1					
8	0	1					
9	0	1					
10	0	1					
11	0	1					
12	0	1					
13	0	1					
14	0	1					
15	0	1					
16	0	1					
17	0	1					
18	0	1					
19	0	1					
20	0	1					
21	0	1					
22	0	1					
23	0	1					
24	0	1					
25	0	1					
26	0	1					
27	0	1					
28	0	1					
29	0	1					
30	0	1					

LKK Auto Consultants hereby notify the Repairer of the following:

- To resurvey before/after spray painting
- To display damaged part(s) during resurvey
- Parts prices are subject to confirmation
- Third party survey is on a "Without Prejudice" basis
- No illegal modification(s) is allowed
- Supplementary item(s) must be resurveyed and is subject to final approval from Insurance Company

Acknowledged by Repairer

Signature:

Date:

Note: If any of the quoted parts are recommended to be repaired, then an additional labour charge will be charged accordingly under supplementary.

Tel: 63837168 / 63837466 Fax: 62844284, 62815767

Note: The above estimate of repair is based on visual assessment of the external affected areas. Any additional damages observed during the course of repair will be quote accordingly as a supplementary.

LKK Auto Consultants Pte Ltd (Co.Reg.No:199607198R)

51 Ubi Ave 1 #01-25, Paya Ubi Industrial Park
Singapore 408933

Tel: 6256-3561 Fax: 6844-8805 Email: sur@lkkauto.com;assignments@lkkauto.com

VEHICLE DAMAGE INSPECTION REPORT

Our File No: CS/CTI18010884/KSD3N2

Date: 05/09/2018

REFERENCE

Handling Insurer:	China Taiping Insurance (Singapore) Pte. Ltd.	Policy No:	DMPCSN3085771600	
Claimant Vehicle No :	SLR3065G	Insured Vehicle No :	SKU14U	
Date of Loss:	09/06/2018	Nature of Claim:	TP	Claim No: SNM18D02893C02

DESCRIPTION & IDENTIFICATION OF VEHICLE

Reg No:	SLR3065G	Engine No:	L15B4071408
Make & Model:	HONDA GRACE, 1.5 (A)	Chassis No:	GM61001336
Reg. Date:	08/08/2017 (Man. Year: 2015)	Odometer:	26822 km
Colour:	White		
Engine Capacity:	1496 cc		
Market Value/New Car Price:	N/A		
Sum Insured (\$\$):	Market Value/New Car Price		

CONDITION OF VEHICLE AT THE TIME OF SURVEY

General Condition:	Steering (Serviceable):	Yes	Footbrake (Serviceable):	Yes
Handbrake (Serviceable):	Yes	Engine Modification:	No	Pre-accident Condition:

CONDITION OF TYRES

Front Tyre Size:	185/60R15	Rear Tyre Size:	185/60R15
Front Left Side:	Yokohama 3 mm	Rear Left Side:	Yokohama 5 mm
Front Right Side:	Yokohama 3 mm	Rear Right Side:	Yokohama 5 mm

The above values represent the remaining tyre treads depth

COST OF CLAIMS

	Repairer's	Adjuster's	Difference	Diff %
Parts	2,154.16	2,154.16	0.00	0.00
Miscellaneous Items	0.00	0.00	0.00	
Labour	2,380.00	1,700.00	680.00	28.57
Paintwork Labour	0.00	0.00	0.00	
Towing	0.00	0.00	0.00	
Gross Total (\$\$)	4,534.16	3,854.16	680.00	15.00
+ GST 7.00/7.00% (\$\$)	317.39	269.79	47.60	15.00
Nett Amount (\$\$)	4,851.55	4,123.95	727.60	15.00

INSPECTION

Date of Assignment:	13/06/2018	
Date Inspected:	14/06/2018 Inspected At:	ComfortDelGro Engineering Pte Ltd (Braddell) 205 Braddell Road Singapore 579701

Estimated Period of Repair: 5.0 days

Adjuster: KENNETH KONG

Manager: Hiew May Fung

NOTE: This report represents our findings at the time and place of inspection stated herein. Such inspection has been carried out to the best of our knowledge and ability but any other liability under any other circumstances is hereby expressly excluded.

REPAIR DETAILS

Reference		
Part Source:	MRM-SG	Version: 1.0 (Last Synchronised: 05 Sep 2018)
Parts:	143	HONDA GRACE 1.5 (A) (Catalogue:Merimen Singapore 1.0)
Labour:	Repairer's	(Price-denominated Standard List)
Print Code:	(Unsubmitted, no print-code for SLR3065G)	
Validity:	These estimates are valid only if they contain the print code (above) on all estimate pages, running page numbers with the END OF ESTIMATES marker on the last estimate page	
Further Info:	Items/values not in reference catalogue are prefixed with an asterisk *.	

Recommended Parts

No.	Qty	Part No.	Particulars	Condition	Repairer's	Amount
1	1		*FRONT BUMPER	Bent	921.40 FL	*921.40 FL
2	1		*FRONT BUMPER UPPER BEAM LH	Bent	27.50 FL	*27.50 FL
3	1		*FRONT BUMPER RETAINER LH	Cracked	14.10 FL	*14.10 FL
4	1		*HEADLAMP LH	Mtg Broken	1,382.30 FL	*1,382.30 FL
5	1		*LH FRONT FENDER	Bent	270.60 FL	*270.60 FL
6	1		*LH FRONT FENDER INNER SHIELD	Cracked	76.80 FL	*76.80 FL

F=Franchise part, L=ListItemDisc.

	Sub Total (S\$)	2,692.70	2,692.70
- List Item Discount on L Items 20.00/20.00% (S\$)	538.54	538.54	
	Total Parts (S\$)	2,154.16	2,154.16

Report was unsubmitted during this print-out.

Recommended Miscellaneous Items

There are no new miscellaneous items selected.

Recommended Labour

No	Particulars	Lab.Type	Repairer's	Amount
Labour Items				
1	LABOUR CHARGES TO REPAIR AND PANEL BEAT THE LH FRONT FENDER INNER PANEL EXTENSION,BONNET,FRT SUPPORT PANEL AND REPLACE DAMAGED PARTS	New	720.00	600.00
2	TO CHECK WIRING FUNCTIONS AND FOCUS HEADLAMPS	New	40.00	20.00
3	TO PUTTY,APPLY PRIMER & SPRAY-PAINT THE FRONT BUMPER,LH FRONT FENDER,PANEL EXTENSION,FRT SUPPORT PANEL,BONNET AND LH FRT WHEEL CAP	New	1,500.00	1,000.00
4	TO CHECK/RE-SET STEERING GEOMETRY AND WHEEL ALIGNMENT	New	120.00	80.00
Gross Labour Cost (S\$)			2,380.00	1,700.00

Report was unsubmitted during this print-out.

< END OF ESTIMATES >