

## SINGAPORE ACCIDENT STATEMENT

### IMPORTANT NOTICE

1. Please report correctly the details of the accident to speed up the claims process.
2. This Form must be completed by the Policyholder and/or the Authorised Driver.
3. Information provided must be as truthful and accurate as possible. Any wilful misrepresentation or withholding of material facts may allow insurance companies to repudiate policy ability.
4. The issue and acceptance of this Form by insurance companies is not an admission of policy liability on the part of the insurance companies.
5. **Any false reporting may be referred to the Police for investigation.**
6. This report will be forwarded by the insurers of the GIA Records Management Centre established by the General Insurance Association of Singapore (GIA) for archiving and that copies of this report will, for a fee, be made available upon application by interested parties.
7. By the lodgement of this report to the insurers, you hereby consent to the archiving of this report at the centre and to copies of the report being made available aforesaid.

### ACCIDENT STATEMENT

Date Of Report	07/06/2018 16:59
Date Of Accident	07/06/2018 06:35
Exact Location Of Accident	CHANGI AIRPORT T3 B1 CARPARK
Country/State of Loss	SINGAPORE

### DETAILS OF OWN VEHICLE

Vehicle Registration Number	SKS9039A
-----------------------------	----------

#### Insured/Policyholder

Name Of Registered Owner	BLUE STAR CONCIERGE PTE LTD
Co Reg No	201506692D
Email Address	VICTOR.ONG@BLUESTARCONCIERGE.COM
Mobile Phone No	
Alternative Phone No	Office-88227861

#### Vehicle Particulars

Manufacturer	MERCEDES-BENZ
Model	E250

Exact Purpose for which vehicle was being used at time of accident

Are you claiming under your own insurance policy for repair to your vehicle?	NO
--	----

If No, Please state action to be taken	THIRD PARTY
--	-------------

Vehicle Category	PRIVATE CAR
------------------	-------------

#### Insurance Company

Name of Insurance Company	AIG ASIA PACIFIC INSURANCE PTE. LTD.
Type Of Coverage	COMPREHENSIVE
Fleet Policy	NO
Policy Number	
Cover Note Number	

#### Driver

Name of Driver	CHUA YIN CHUAN
NRIC No	S7736138C
Date Of Birth	01/12/1977
Occupation	INDOOR
Date Of Driving Pass	30/05/1996
Driving Experience	22 YEARS AND 0 MONTHS

Gender	MALE
Mobile Number	(LOCAL) +65-92386008
Fax Number	
Contact Number	
E-Mail Address	NOEMAIL
Address	BLK 663B PUNGGOL DRIVE #14-254
Postcode	822663
Was driver an employee of the Insured's Company	NO
If No, Relationship of the Driver with the Insured	OTHER - HIRER
Vehicle Registration Number of Driver's Own Vehicle	-
	-
	-
Insurance Company of Driver's Own Vehicle	-
	-
	-

#### General Information of the Accident

Type Of Accident	COLLISION - HEAD TO REAR
Weather Conditions	CLEAR
Road Surface	DRY

#### Other Information

Was any foreign vehicle involved in this accident?	NO
Number of vehicles involved in the accident	
Was any body injured in the Accident?	NO
Was any injured conveyed to hospital by ambulance?	NO
Was any other material or property damaged?	YES
I have been approached by unknown person(s) soliciting/offering accident claims assistance.	NO
Number of Passengers (Including Driver)	1

#### Details of Police Action

Was the accident reported to the police?	NO
If Yes, Please state which Police Station	
Was notice of intended Prosecution given?	NO
If Yes, against whom?	

#### Circumstances of Accident

I WAS REVERSING INTO CARPARK LOT AT CHANGI AIRPORT T3 B1 CARPARK. WHILE I WAS REVERSING, (SLM7873R) DRIVE CAME OUT OF THE LOT WITHOUT CHECKING HIS SURROUNDING. I HAVE ALREADY PUT RIGHT SIGNAL TO WARN DRIVERS THAT I AM REVERSING INTO LOT. HALFWAY REVERSING, (SLM7873R) KNOCKED INTO MY VEHICLE REAR BUMPER. I HAVE PICTURES TO PROVE THAT (SLM7873R) IS NOT STATIONARY AT THE TIME OF ACCIDENT.

#### Attachment(s)

Are accident photos available for attachment?	YES
Was there any video captured by Car Camera?	NO
Was there any audio recorded?	NO

#### DETAILS OF OTHER VEHICLE PROPERTY 1

Vehicle Registration Number	SLM7873R
Vehicle Make/Model/Colour	
Details Of Properties	VEHICLE B
Vehicle Category	PRIVATE CAR
Name of Driver	

NRIC/Passport Number

Contact Number

Address

Postcode

Insurance Company Name

Nature Of Damage

No. Of Passenger (Including Driver)

## Sketch Plan

### SKETCH PLAN

#### IMPORTANT NOTICE

1. Please report correctly the details of the accident to speed up the claims process.
2. This Form must be completed by the Policyholder and/or the Authorised Driver.
3. Information provided must be as truthful and accurate as possible. Any wilful misrepresentation or withholding of material facts may allow insurance companies to repudiate policy liability.
4. The issue and acceptance of this Form by insurance companies is not an admission of policy liability on the part of the insurance companies.
5. Any false reporting may be referred to the Police for investigation.
6. The report will be forwarded by the insurers of the GIA Records Management Centre established by the General Insurance Association of Singapore (GIA) for archiving and that copies of this report will for a fee be made available upon application by interested parties.
7. By the lodgment of this report to the insurers, you hereby consent to the archiving of this report at the centre and to copies of the report being made available aforesaid.
8. Consent under the Personal Data Protection Act (PDPA)

I understand, acknowledge, agree and consent that:

- (a) My insurer, my workshop and the General Insurance Association of Singapore ("GIA") may/are permitted to collect, use, disclose and/or process my personal data/personal information set out in this [form] and any other personal information provided by me or possessed by my insurer (collectively the "Personal Information") and disclose and transfer such Personal Information to all insurer(s) who have insured vehicle(s) involved in this accident (all insurer(s) who have insured vehicle(s) involved in this accident shall be collectively referred to as the "Insurers"), the Insurers' lawyers/law firms, the Monetary Authority of Singapore and any relevant government agency/authority (such as the police), for the purpose(s) of:
  - (i) processing, handling and/or dealing with my claims including the settlement of the claims and any necessary investigations relating to the claims;
  - (ii) investigating the accident and/or my claims;
  - (iii) carrying out and/or dealing with my instructions or responding to any enquiries by me;
  - (iv) administering my claims (including the mailing of correspondence, statements, invoices, reports or notices to me, which could involve disclosure of certain personal data about me to bring about delivery of the same as well as on the external cover of envelopes/mail packages); and/or
  - (v) complying with applicable law in administering, processing, handling and/or dealing with my claims (collectively the "Purposes")
- (b) all insurer(s) who have insured vehicle(s) involved in this accident and the Insurers' lawyers/law firms, may/are permitted to collect, use, disclose and/or process my Personal Information for one or more of the above Purposes; and
- (c) my Personal Information may/can be disclosed by any of the Insurers and/or GIA to their third party service providers or agents (including their lawyers/law firms), which may be sited outside of Singapore, for one or more of the above Purposes.
- (d) my Personal Information will also be collected and used to compile claims history for the purpose of fraud detection, investigation and management in present and all future claims.
- (e) the information so collected under (d) above may be shared / disclosed:
  - (i) to all insurers and/or any other third parties that assist in evaluating, investigating, controlling or managing fraud, regulators, law enforcement and government agencies as reasonably required for the purposes stated, or
  - (ii) for complying with requirements under any regulations, laws or court orders.

  
Policyholder's Signature  
Date & Time: 7/6/2018  
14:06



  
Driver's Signature  
(If driver is not the policyholder)  
Date & Time: 7/6/2018  
14:06

Reporting Centre Personnel's Signature  
Name:  
NRIC/FIN No.:

SKETCH PLAN

Changi Airport T3  
B1 carpark

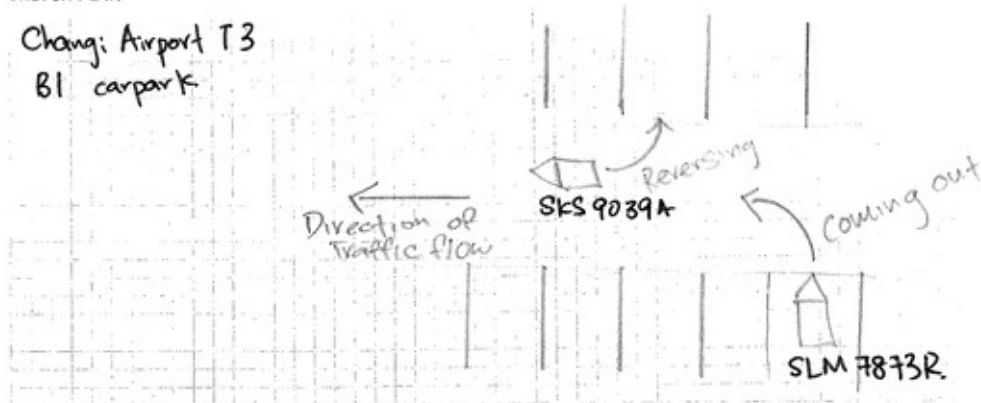

DESCRIBE CIRCUMSTANCES OF THE ACCIDENT

SKS 9039A reversing into carpark lot at Changi Airport T3 B1 carpark. While I was reversing SLM 7873R Driver came out of the lot without checking his surrounding. I have already put right signal to warn drivers that I am reversing into lot.

Halfway reversing, SLM 7873R knocked into my (SKS 9039A) rear bumper.

I have pictures to prove that SLM 7873R is not stationary at the time of accident.

DECLARATION

I/We declare the foregoing particulars are true in every respect.

Policyholder's Signature  
Date & Time: 7/6/2018  
14:06



Driver's Signature  
(If driver is not the policyholder)  
Date & Time: 7/6/2018  
14:06

Reporting Centre Personnel's Signature  
Name:  
NRIC/FIN No.:

# Driving License

REPUBLIC OF SINGAPORE		DRIVING LICENSE	
IDENTITY CARD NO. S7736138C		LICENCE NUMBER S7736138C	
			
Name CHUA YIN CHUAN		NAME CHUA YIN CHUAN	
Race CHINESE		DATE OF BIRTH 01 Dec 1977	
Date of birth 01-12-1977		Issue Date 03 May 2004	
Country of birth SINGAPORE			
4154057		YOU ARE LICENSED TO DRIVE VEHICLES IN THE FOLLOWING CLASSES:	
		PASS DATE 30 May 1996	
NRIC No: S7736138C		Class 3 Motor Cars and Motor Tractors the weight of which unladen does not exceed 2500 kilograms	
			
Date of Issue 05-05-2008		Licence No: S7736138C	
APT BLK 689B PUNGGOL DRIVE #14-254 SINGAPORE 622693		VP 4284	
NRIC No: S7736138C		Date: 04/06/2017	

# INSURANCE



HOTLINE TEL (65) 6416-3000  
FAX (65) 6415-0720

## CERTIFICATE OF INSURANCE

MOTOR VEHICLES (THIRD-PARTY RISKS AND COMPENSATION) ACT (CHAPTER 189)

MOTOR VEHICLES (THIRD-PARTY RISKS AND COMPENSATION) RULES, 1965

ROAD TRANSPORT ACT, 1967 (MALAYSIA)

MOTOR VEHICLES (THIRD-PARTY RISKS) RULES, 1959 (MALAYSIA)

17.2.400

COMPREHENSIVE COMMERCIAL MOTOR CERTIFICATE NO. SKS9039A		(The below excess is subject to GST) POLICY EXCESS S\$1500.00 (I & II) WINDSCREEN EXCESS S\$100.00	
1) VEHICLE REGISTRATION NO.		SUM INSURED Market Value	
2) NAME OF INSURED		INSURING WITH COE/PARF Yes	
3) EFFECTIVE DATE OF THE COMMENCEMENT OF INSURANCE FOR THE PURPOSES OF THE ACT		SKS9039A Blue Star Concierge Pte Ltd	
4) DATE OF EXPIRY OF INSURANCE		27 November 2017	
5) PERSON OR CLASSES OF PERSONS ENTITLED TO DRIVE*		24 August 2018	
<p>Any person who is driving on the Insured's order or with their permission The Policy will indemnify the Policyholder or any authorised driver who is at least 21 years old If You or Your Authorised Driver is below the age of 23 years old and/or has less than 2 year driving experience, the additional excess is S\$3,000 (I &amp; II).</p> <p>Provided that the person driving is permitted in accordance with the licensing or other laws or regulations to drive the Motor Vehicle or has been so permitted and is not disqualified by order of a Court of Law or by reason of any enactment or regulation in that behalf from driving the Motor Vehicle.</p>			
6) LIMITATION AS TO USE*			
<p>1) Use for social, domestic, pleasure purposes and business purposes of Insured 2) Use for social, domestic, pleasure purposes and business purposes of any person whom the vehicle is hired. 3) Use for the carriage of passengers for hire or reward by any person to whom the vehicle is hired</p> <p>The Policy does not cover: 1) Use for tuition, driving test, racing, pace-making, reliability trial or speed-testing 2) Use whilst drawing a trailer except the towing (other than for reward) of any one disabled mechanically propelled vehicle 3) Use for any purpose in connection with the Motor Trade.</p>			
LOSS OF USE		Not included	
HIRE PURCHASE COMPANY		MALAYAN BANKING BERHAD	

\*Limitations rendered inoperative by Section 8 of the Motor Vehicles (Third-Party Risks and Compensation) Act (Chapter 189) and Section 95 of the Road Transport Act, 1967 (Malaysia), are not to be included under these headings.

I, We hereby Certify that the policy to which this Certificate relates is issued in accordance with the provisions of the Motor Vehicles  
(Third-Party Risks and Compensation) Act (Chapter 189) and Part IV of the Road Transport Act, 1967 (Malaysia).

Issued in Singapore 20 Oct 2017

AIG Asia Pacific Insurance Pte Ltd

661961-000  
Moh Kok Heng  
78 Shenton Way  
#07-16  
SINGAPORE 078120

*[Signature]*



AUTHORISED REPRESENTATIVE

ORIGINAL

SSP83L

Accident Photo





Accident Photo



Accident Photo



Accident Photo



Accident Photo



Accident Photo





Accident Photo



Accident Photo

