



江氏修理汽車私人有限公司
KANG CAR REPAIRERS PTE LTD

1 KAKI BUKIT AVE 6 #02-06 AUTOBAY@KAKI BUKIT SINGAPORE 417883

TEL: 67477636, 67473005 FAX: 67485071 Email: kangcar@singnet.com.sg

Co. Reg. No. 201300201N GST Reg. No. 201300201N

Our Ref : KCR0620181148AIG

Your Ref : SLG8965J

Date : **26 OCT 2018**

WITHOUT PREJUDICE

AIG Asia Pacific Insurance Pte Ltd

C/O LKK Auto Consultants Pte Ltd

51 Ubi Ave 1

#01-25 Paya Ubi Industrial Pk

Singapore 408933

Attention : Motor Claim Department

Dear Sirs,

Accident involving SJV1148S and SLG8965J on 12.06.2018 at carpark of Blk 712 Clementi West St 2.

We refer to the above accident. On our record showed that you are the insurer of motor vehicle SLG8965J.

We are instructed that the accident was caused by your insured's negligent driving and/or management of his vehicle. As a result of the accident, our client's vehicle was damaged and our client has been put to loss and expense.

On behalf of and as authorized by Mr Mohlas Bin Huttee, the owner of motor-vehicle no: SJV1148S, we submit his claim to you:

Cost of repairs (Inclusive of 7% GST)	\$ 5,457.00
Loss of rental (7 days x \$120.00)	\$ 840.00
	<u>\$ 6,297.00</u>
	=====

Enclosed herewith are copies of the following documents in support of our client's claim:

- 1) Tax invoice no: KCR-INV1800623
- 2) GIA report of SJV1148S
- 3) Rental Agreement and rental invoice

We hope to receive your early reply soon.

Thank you.

Yours faithfully,

KANG CAR REPAIRERS PTE LTD

.....



江氏修理汽車私人有限公司

KANG CAR REPAIRERS PTE LTD

1 KAKI BUKIT AVE 6 #02-06 AUTOBAY@KAKI BUKIT SINGAPORE 417883

TEL: 67477636, 67473005 FAX: 67485071 Email: kangcar@singnet.com.sg

Co. Reg. No. 201300201N GST Reg. No. 201300201N

M/S : AIG ASIA PACIFIC INSURANCE PTE LTD
78 SHENTON WAY #07-16
AIG BUILDING, SINGAPORE 079120

TEL: 64193000 FAX: 68357416
ATTN: Motor Claim Department

Your Ref No: SLG8965J
Claim Type: Third Party
Accident Date: 12/06/2018
TP Veh Reg No: SLG8965J

Final No: KCR-INV1800623
Claim No: EST1800174
Date: 12 Oct 2018
Policy No: 5071335722-02
Veh Reg No: SJV1148S
Make/Model: NISSAN SYLPHY 1.5L
4AT
Chassis No: JN1BAAG11Z0110566
Engine No: HR15276810B
Reg. Date: 12/01/2010

Tax Invoice to Vehicle No :SJV1148S

			PAGE:1
Description	Quantity	List Price	Amount
		S\$	S\$

As recommended by surveyor to proceed repair at total cost/lumpsum cost	S\$ 5,100.00
Add GST @ 7%	357.00
Total Amount payable	S\$ 5,457.00

TOTAL: SINGAPORE DOLLAR FIVE THOUSAND FOUR HUNDRED FIFTY SEVEN ONLY

For Kang Car Repairers Pte Ltd

E. & O. E.

AUTHORISED SIGNATURE

SINGAPORE ACCIDENT STATEMENT

IMPORTANT NOTICE

1. Please report correctly the details of the accident to speed up the claims process.
2. This Form must be completed by the Policyholder and/or the Authorised Driver.
3. Information provided must be as truthful and accurate as possible. Any wilful misrepresentation or withholding of material facts may allow insurance companies to repudiate policy ability.
4. The issue and acceptance of this Form by insurance companies is not an admission of policy liability on the part of the insurance companies.
5. **Any false reporting may be referred to the Police for investigation.**
6. This report will be forwarded by the insurers of the GIA Records Management Centre established by the General Insurance Association of Singapore (GIA) for archiving and that copies of this report will, for a fee, be made available upon application by interested parties.
7. By the lodgement of this report to the insurers, you hereby consent to the archiving of this report at the centre and to copies of the report being made available aforesaid.

ACCIDENT STATEMENT

Date Of Report	12/06/2018 16:03
Date Of Accident	12/06/2018 12:05
Exact Location Of Accident	CARPARK AT BLK 712 CLEMENTI WEST ST 2
Country/State of Loss	SINGAPORE

DETAILS OF OWN VEHICLE

Vehicle Registration Number	SJV1148S
Insured/Policyholder	
Name Of Registered Owner	MOHLAS BIN HUTTEE
NRIC No	S0237758F
Email Address	SHAH_HBK1@SINGNET.COM.SG
Mobile Phone No	(LOCAL) +65-98180751
Alternative Phone No	OFFICE-98180751

Vehicle Particulars

Manufacturer	NISSAN
Model	SYLPHY-1.5 4AT ABS D/AB 2WD 4DR (A)
Exact Purpose for which vehicle was being used at time of accident	PERSONAL USE
Are you claiming under your own insurance policy for repair to your vehicle?	NO
If No, Please state action to be taken	THIRD PARTY
Vehicle Category	PRIVATE CAR

Insurance Company

Name of Insurance Company	NTUC INCOME INSURANCE CO-OPERATIVE LTD
Type Of Coverage	COMPREHENSIVE
Fleet Policy	NO
Policy Number	5071335722-02
Cover Note Number	DRIVO CLASSIC

Driver

Name of Driver	MOHLAS BIN HUTTEE
NRIC No	S0237758F
Date Of Birth	13/01/1950
Occupation	INDOOR
Date Of Driving Pass	13/02/1979
Driving Experience	39 YEARS AND 3 MONTHS
Gender	MALE
Mobile Number	(LOCAL) +65-98180751
Fax Number	
Contact Number	OFFICE-98180751
EMail Address	SHAH_HBK1@SINGNET.COM.SG

Address	BLK 104 POTONG PASIR AVE 1 #03-412
Postcode	350104
Was driver an employee of the Insured's Company	NO
If No, Relationship of the Driver with the Insured	OWNER
Vehicle Registration Number of Driver's Own Vehicle	-
Insurance Company of Driver's Own Vehicle	-

General Information of the Accident

Type Of Accident	COLLISION - HEAD ON COLLISION
Weather Conditions	CLEAR
Road Surface	DRY

Other Information

Was any foreign vehicle involved in this accident?	NO
Number of vehicles involved in the accident	2
Was any body injured in the Accident?	NO
Was any injured conveyed to hospital by ambulance?	NO
Was any other material or property damaged?	YES
I have been approached by unknown person(s) soliciting/offering accident claims assistance.	NO
Number of Passengers (Including Driver)	2
Passenger 1	NAME: : FARIDAH GENDER: : FEMALE

Details of Police Action

Was the accident reported to the police?	NO
If Yes, Please state which Police Station	
Was notice of intended Prosecution given?	NO
If Yes, against whom?	

Circumstances of Accident

I WAS STATIONARY AT THE STOPLINE TO GIVE WAY TO A VEHICLE. SUDDENLY, A VEHICLE B, SLG8965J TURNING RIGHT , HIT ONTO MY FRONT PORTION CAUSING DAMAGE.

Attachment(s)

Are accident photos available for attachment?	YES
Was there any video captured by Car Camera?	NO
Was there any audio recorded?	NO

DETAILS OF OTHER VEHICLE PROPERTY 1

Vehicle Registration Number	SLG8965J
Vehicle Make/Model/Colour	
Details Of Properties	VEHICLE B
Vehicle Category	PRIVATE HIRE
Name of Driver	MD NOR BIN YASIN
NRIC/Passport Number	S2161572B
Contact Number	85227209
Address	BLK 729 CLEMENTI WEST ST 2 #05-372
Postcode	120729
Insurance Company Name	
Nature Of Damage	
No. Of Passenger (Including Driver)	

Sketch Plan Pg. 1

SKETCH PLAN

IMPORTANT NOTICE

1. Please report correctly the details of the accident to speed up the claims process.
2. This Form must be completed by the Policyholder and/or the Authorised Driver.
3. Information provided must be as truthful and accurate as possible. Any wilful misrepresentation or withholding of material facts may allow insurance companies to repudiate policy liability.
4. The issue and acceptance of this Form by insurance companies is not an admission of policy liability on the part of the insurance companies.
5. Any false reporting may be referred to the Police for investigation.
6. The report will be forwarded by the insurers of the GIA Records Management Centre established by the General Insurance Association of Singapore (GIA) for archiving and that copies of this report will for a fee be made available upon application by interested parties.
7. By the lodgment of this report to the insurers, you hereby consent to the archiving of this report at the centre and to copies of the report being made available aforesaid.

8. Consent under the Personal Data Protection Act (PDPA)

I understand, acknowledge, agree and consent that:

- (a) My insurer, my workshop and the General Insurance Association of Singapore ("GIA") may/are permitted to collect, use, disclose and/or process my personal data/personal information set out in this [form] and any other personal information provided by me or possessed by my insurer (collectively the "Personal Information") and disclose and transfer such Personal Information to all insurer(s) who have insured vehicle(s) involved in this accident (all insurer(s) who have insured vehicle(s) involved in this accident shall be collectively referred to as the "Insurers"), the Insurers' lawyers/law firms, the Monetary Authority of Singapore and any relevant government agency/authority (such as the police), for the purpose(s) of:
 - (i) processing, handling and/or dealing with my claims including the settlement of the claims and any necessary investigations relating to the claims;
 - (ii) investigating the accident and/or my claims;
 - (iii) carrying out and/or dealing with my instructions or responding to any enquiries by me;
 - (iv) administering my claims (including the mailing of correspondence, statements, invoices, reports or notices to me, which could involve disclosure of certain personal data about me to bring about delivery of the same as well as on the external cover of envelopes/mail packages); and/or
 - (v) complying with applicable law in administering, processing, handling and/or dealing with my claims. (collectively the "Purposes")
- (b) all insurer(s) who have insured vehicle(s) involved in this accident and the Insurers' lawyers/law firms, may/are permitted to collect, use, disclose and/or process my Personal Information for one or more of the above Purposes; and
- (c) my Personal Information may/can be disclosed by any of the Insurers and/or GIA to their third party service providers or agents (including their lawyers/law firms), which may be sited outside of Singapore, for one or more of the above Purposes.
- (d) my Personal Information will also be collected and used to compile claims history for the purpose of fraud detection, investigation and management in present and all future claims.
- (e) the information so collected under (d) above may be shared / disclosed:
 - (i) to all insurers and/or any other third parties that assist in evaluating, investigating, controlling or managing fraud, regulators, law enforcement and government agencies as reasonably required for the purposes stated, or
 - (ii) for complying with requirements under any regulations, laws or court orders.

Policyholder's Signature

Date & Time:

12/6/18
3:35pm

Driver's Signature

(If driver is not the policyholder)

Date & Time:

12/6/18

Reporting Centre Personnel's Signature

Name:

NRIC/FIN No.:

Sketch Plan Pg. 2

BIK 712

SKETCH PLAN

Carpark (Clementi West St 2)

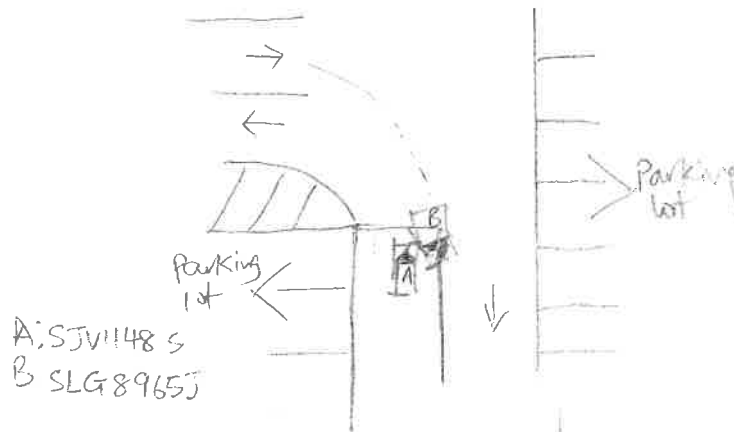

DESCRIBE CIRCUMSTANCES OF THE ACCIDENT

I was stationary at the stopline to give way to a vehicle. Suddenly, a vehicle B, SLG 8965J turning right, hit onto my front portion causing damage.

DECLARATION

I/We declare the foregoing particulars are true in every respect.

Policyholder's Signature

Date & Time: 12/6/18
335pm.

Driver's Signature

(If driver is not the policyholder)
Date & Time: 12/6/18

Reporting Centre Personnel's Signature

Name:

NRIC/FIN No.:

Addendum Sheet Pg. 1



GENERAL INSURANCE ASSOCIATION OF SINGAPORE RECORDS MANAGEMENT CENTRE
6 Raffles Quay #13-00 Singapore 048580
Tel: (65) 6224 0019 Fax: (65) 6224 0030
Operating Hours: Monday to Friday, 09:00 – 17:00
UEN: S665500206 / GST Reg. No.: M400017735

IMPORTANT NOTE: Please submit the completed Addendum form to the same Authorised Reporting Centre with whom you submitted the Original Report.

ADDENDUM

(A) PARTICULARS OF PERSON MAKING THE AMENDMENTS:

Original Report No: MKCR18076299 Vehicle Registration No: SJV11485
Name (as shown in NRIC): Mohlas Bin Huttee NRIC/FIN/Passport No: S0237788F
(*Vehicle Driver / Vehicle Owner) (*) Please delete as appropriate
Address: BLK 104 Potong Pasir Ave 1 #03-412 Singapore (350104)
Contact (Tel): _____ Mobile No.: 98180751
Email Address: _____
Date of Accident: 12.06.2018 Time of Accident: 12.05pm
Place of Accident: Carpark at BLK 712 Clementi West St 2
Insurance Company: NTUC Income

(B) ADDITIONAL INFORMATION / AMENDMENTS:

I have made a report on the above mentioned accident and would like to include additional information or make the following amendments:

To add in 'TP Vehicle Details'.

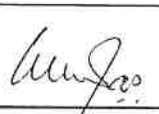
Policyholder / Driver's Signature
Date:

Reporting Centre Personnel's Signature
Name:
NRIC/FIN No.:
Date:



TAX INVOICE

GST REG. NO.: 200106276D

INVOICE TO
MOHLAS BIN HUTTEE BLK 104 POTONG PASIR AVENUE 1 #03-412 SINGAPORE 350104

DATE	INVOICE NO.
26-Jun-2018	A 37713

		VHA NO.	DUE DATE	VEH. NO.
		A 37713	26-Jun-2018	SGX 6642 Z
DESCRIPTION	NO. OF DAYS	RATE	AMOUNT	
RENTAL FROM 12 JUNE 2018 TO 19 JUNE 2018 YOUR REF: SJV 1148 S	7	112.15	785.05	
GST @ 7%			\$54.95	
TOTAL			\$840.00	

All cheques must be made payable to BKW Rent A Car Pte Ltd.
Please write the vehicle and invoice number on the reserve.

HIRER'S PARTICULARS

Name (as in I/C): *MOHAMMAD BIN HUTEER*
 NRIC/Passport No: *50237788E* Date of Birth: *13.01.1970*
 Address: *Blk 104 Potong Pasir Ave 1* Age: *35*
H03-412 S(*350104*)
 Name & Address of Employer: _____
 Occupation: _____ Driving Exp: _____
 Driving Licence No: _____ Passed Date: *13.02.1979*
 D/L Type: Local/Int'l/Others: _____
 Tel(O) _____ (R) _____ HP *98180751*

DRIVER'S PARTICULARS

Name (as in I/C): _____
 NRIC/Passport No: _____ Date of Birth: _____
 Address: _____ Age: _____
 S(_____)
 Occupation: _____ Driving Exp: _____ Yrs
 Driving Licence No: _____ Passed / Expiry Date: _____
 D/L Type: Local/Int'l/Others: _____ Contact No: _____

Hirer's Own Vehicle No:		Replace Veh No:	
Loan Vehicle No: <i>89x66422</i>		VR No:	
Make & Model: <i>5177</i>		Auto/Manual Group:	
CHARGES			
Daily	<i>7</i> day	@ \$ <i>120</i>	Per day
Weekly/Monthly	week	@ \$	Per week/Monthly
Others			
CDW/PAI	@ \$	Per day/Monthly	
Delivery/Collection Svc			
GST			
OR No:		(A) SUB-TOTAL <i>\$840</i>	
Petrol Level & Surchage	OUT	E	1/4
	IN		
First _____ km FREE per day		GST	
Excess mileage is chargeable at _____ cents per km		TOTAL CHARGES	

Security Deposit : \$ _____ Bank: _____

CASH/NETS/VISA/MC/AMEX/CHQ No: _____

Expiry Date: _____ Card ID No: _____

Name as in Card: _____

NON WAIVER EXCESS (Subject to GST): \$ *2000/-*

ACCESSORIES CHECK

- ☐ Data Cards ☐ Camera Systems ☐ Hub Cap ☐ Radio / CD Cartridge
☐ Jack ☐ Tyre Opener ☐ Petrol Cap ☐ Spare Tyre

Hirer's Signature : _____ Additional Driver's Signature : _____

SINGAPORE Use Only

INDICATE:
 A - Accidents
 D - Dents
 S - Scratches
 X - Crack

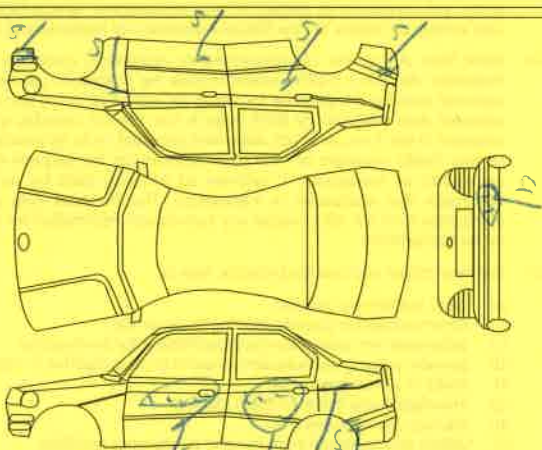

I have read and agree to the terms and condition on both sides of this agreement. If I have presented a charge/credit card for payment, I agree that all amounts payable under this agreement and for parking and traffic infringements may be billed to that account and my signature above will be considered to have been made on the charge/credit card voucher. All information I have been given BKW Rent A Car Pte Ltd in connection with this agreement is true.

IMPORTANT

- The Hirer and the authorized driver must be over 23 years of age and under 65 years and be holding valid driving licenses and have a minimum of 2 years regular and qualified driving experience. Failure to observe stipulation may return all damages costs to be borne by the Hirer/the Authorised Driver.
- All vehicles are supplied with petrol and should returned with petrol level likewise. A service charge of \$5 on top of a petrol surcharge is payable by the hirer should he fail to return the vehicle at the appropriate petrol level.
- No refund for early return of vehicle. The hirer shall be liable for additional charges for any late return at the rate shown per hour per day, inclusive of CDW and/or PAI where applicable. Any returns after our operation hours will be charged as a full day rental.
- Use of the vehicle for illegal purpose (For instance: in connection with theft, drug peddling or trafficking, smuggling), is strictly prohibited.
- Vehicle strictly for Singapore use only and may not be driven out of Singapore without prior written consent of BKW Rent A Car Pte Ltd. The hirer is liable for a penalty fee of \$200 in addition to the appropriate insurance top up in the case of non-disclosure of Malaysia usage.
- The hirer and/or driver shall be responsible for all damages or losses howsoever caused, all traffic violations, fines and penalties imposed on the vehicle for whatsoever reason in respect of or in connection with its use or operation.
- The hirer and/or driver shall be responsible for all claims, damages, losses, increased insurance premiums, non-waiver excess and cost expense (including

- legal costs on a full indemnity basis), whatsoever and howsoever brought against, suffered or incurred by you in respect of the vehicle or the use or the operation of the vehicle. Full excess amount have to be paid immediately in the event of an accident. The owner reserve the right not to replace a replacement vehicle if an accident occurred. Any damage to the car will be repair at BKW authorized workshop.
- Smoke or permit smoking and transport of pets in the vehicle are not allowed. Any offensive smell e.g. cigarette, durian or pet's smell, the hirer and/or driver shall bear the cost of removing the offensive smell or pet's hair between \$200 - \$400.
 - The Hirer agrees that a punctured tyre, empty petrol tank, loss of vehicle's key or locked keys inside of vehicle, by itself, does not constitute a breakdown and that in the event the owner's 24-Hours Emergency Service is called upon to respond to such occurrence, the Hirer shall bear the cost of such response at \$50.00 per trip.
 - In case of accident, the hirer shall report to rental office immediately. An accident report must be made within 24 hours. Failure to comply, the hirer will have to borne all liability from all parties claim. Full excess amount have to be paid immediately in the event of an accident.
 - The hirer/Driver also have the responsibility to ensure that the radiator water level in the car is sufficient and do not drive when the vehicle is stall and does not have sufficient water. Any damage to the engine will be bear by the hirer/driver.
 - All customers' data will be kept strictly confidential and is solely used for the purpose of completing the sales transactions and other relating matters.
 - I understand and agree to the personal data collection statement stated on the Terms and Conditions Page.

Date Out	Time Out	Mileage	Check By	Remarks
<i>12/6/14</i>	<i>3.40pm</i>	<i>231255</i>		

Hirer's/Driver Signature

Return Of Vehicle: The Hirer Driver Is Required To Sign In The Column "Signature Of Hirer Failing Which The Day And Time Inserted Below Shall Be Deemed To Be The Day And Time The Vehicle Is Returned To BKW Rent A Car Pte Ltd And The Same Shall Be Accepted As Conclusive Evidence Of The Same And Shall Not Be Challenged Or Questioned On Any Account Whatsoever. And I had cleared my belonging items from the rental vehicle (cashcard, parking coupons, etc)"

Date In	Time In	Mileage	Check By	Remarks
<i>19/6/18</i>	<i>3.55pm</i>			

Hirer's/Driver Signature