

## SINGAPORE ACCIDENT STATEMENT

### IMPORTANT NOTICE

1. Please report correctly the details of the accident to speed up the claims process.
2. This Form must be completed by the Policyholder and/or the Authorised Driver.
3. Information provided must be as truthful and accurate as possible. Any wilful misrepresentation or withholding of material facts may allow insurance companies to repudiate policy ability.
4. The issue and acceptance of this Form by insurance companies is not an admission of policy liability on the part of the insurance companies.
5. **Any false reporting may be referred to the Police for investigation.**
6. This report will be forwarded by the insurers of the GIA Records Management Centre established by the General Insurance Association of Singapore (GIA) for archiving and that copies of this report will, for a fee, be made available upon application by interested parties.
7. By the lodgement of this report to the insurers, you hereby consent to the archiving of this report at the centre and to copies of the report being made available aforesaid.

### ACCIDENT STATEMENT

Date Of Report	13/06/2018 16:40
Date Of Accident	13/06/2018 15:50
Exact Location Of Accident	CTE SLIP RD TO PIE(CHANGI)
Country/State of Loss	SINGAPORE

### DETAILS OF OWN VEHICLE

Vehicle Registration Number	SFS806X
<b>Insured/Policyholder</b>	
Name Of Registered Owner	CHONG SWEE LONG
NRIC No	S7023586B
Email Address	CHONGSWEELONG@HOTMAIL.COM
Mobile Phone No	(LOCAL) +65-97616222
Alternative Phone No	OTHERS-97616222

### Vehicle Particulars

Manufacturer	TOYOTA
Model	PICNIC
Exact Purpose for which vehicle was being used at time of accident	PRIVATE USE
Are you claiming under your own insurance policy for repair to your vehicle?	NO
If No, Please state action to be taken	THIRD PARTY
Vehicle Category	PRIVATE CAR

### Insurance Company

Name of Insurance Company	AIG ASIA PACIFIC INSURANCE PTE. LTD.
Type Of Coverage	COMPREHENSIVE
Fleet Policy	NO
Policy Number	
Cover Note Number	

### Driver

Name of Driver	CHONG SWEE LONG
NRIC No	S7023586B
Date Of Birth	11/07/1970
Occupation	INDOOR
Date Of Driving Pass	07/08/1991
Driving Experience	26 YEARS AND 10 MONTHS
Gender	MALE
Mobile Number	(LOCAL) +65-97616222
Fax Number	
Contact Number	OTHERS-97616222
Email Address	CHONGSWEELONG@HOTMAIL.COM

Address	79 SENNETT TERRACE
Postcode	466753
Was driver an employee of the Insured's Company	NO
If No, Relationship of the Driver with the Insured	OWNER
Vehicle Registration Number of Driver's Own Vehicle	-
	-
	-
Insurance Company of Driver's Own Vehicle	-
	-
	-

#### General Information of the Accident

Type Of Accident	COLLISION - HEAD TO REAR
Weather Conditions	CLEAR
Road Surface	DRY

#### Other Information

Was any foreign vehicle involved in this accident?	NO
Number of vehicles involved in the accident	
Was any body injured in the Accident?	YES
Was any injured conveyed to hospital by ambulance?	NO
Was any other material or property damaged?	YES
I have been approached by unknown person(s) soliciting/offering accident claims assistance.	NO
Number of Passengers (Including Driver)	4
Passenger 1	NAME: : CHENG SWEE POA GENDER: : FEMALE
Passenger 2	NAME: : CHOU CHING YEE GENDER: : FEMALE
Passenger 3	NAME: : CHOU LEE YEE GENDER: : FEMALE

#### Details of Police Action

Was the accident reported to the police?	NO
If Yes, Please state which Police Station	
Was notice of intended Prosecution given?	NO
If Yes, against whom?	

#### Circumstances of Accident

I WAS TRAVELLING FROM CTE SLIP RD TO PIE(CHANGI) ON THE RIGHT LANE OF A2-LANES RD AT THE POINT OF TIME MY VEH WAS STATIONARY. SUDDENLY VEH(B) BEARING REG NO SHD2168X CAME FROM BEHIND AND HIT ONTO MY REAR PORTION OF MY VEH.

#### Attachment(s)

Are accident photos available for attachment?	YES
Was there any video captured by Car Camera?	NO
Was there any audio recorded?	NO

#### DETAILS OF OTHER VEHICLE PROPERTY 1

Vehicle Registration Number	SHD2168X
Vehicle Make/Model/Colour	
Details Of Properties	
Vehicle Category	TAXI
Name of Driver	CHUA CHOON HUAT
NRIC/Passport Number	S1386058J

Contact Number 96724033  
Address  
Postcode  
Insurance Company Name  
Nature Of Damage  
No. Of Passenger (Including Driver)

DETAILS OF INJURED PERSON 1

Name CHONG SWEE LONG  
Approximate Age  
Injuries Sustain SLIGHT  
Injured person in which vehicle? SFS806X  
Were seat belts worn? YES  
Was this injured conveyed to hospital by ambulance? NO  
Address  
Postcode

## Accident Sketch Plan

### SKETCH PLAN

#### IMPORTANT NOTICE

1. Please report correctly the details of the accident to speed up the claims process.
  2. This Form must be completed by the Policyholder and/or the Authorised Driver.
  3. Information provided must be as truthful and accurate as possible. Any wilful misrepresentation or withholding of material facts may allow insurance companies to repudiate policy liability.
  4. The issue and acceptance of this Form by insurance companies is not an admission of policy liability on the part of the insurance companies.
  5. Any false reporting may be referred to the Police for investigation.
  6. The report will be forwarded by the insurers of the GIA Records Management Centre established by the General Insurance Association of Singapore (GIA) for archiving and that copies of this report will for a fee be made available upon application by interested parties.
  7. By the lodgment of this report to the insurers, you hereby consent to the archiving of this report at the centre and to copies of the report being made available aforesaid.
- B. Consent under the Personal Data Protection Act (PDPA)**

I understand, acknowledge, agree and consent that:

- (a) My insurer, my workshop and the General Insurance Association of Singapore ("GIA") may/are permitted to collect, use, disclose and/or process my personal data/personal information set out in this [form] and any other personal information provided by me or possessed by my insurer (collectively the "Personal Information") and disclose and transfer such Personal Information to all insurer(s) who have insured vehicle(s) involved in this accident (all insurer(s) who have insured vehicle(s) involved in this accident shall be collectively referred to as the "Insurers"), the Insurers' lawyers/law firms, the Monetary Authority of Singapore and any relevant government agency/authority (such as the police), for the purpose(s) of:
  - (i) processing, handling and/or dealing with my claims including the settlement of the claims and any necessary investigations relating to the claims;
  - (ii) investigating the accident and/or my claims;
  - (iii) carrying out and/or dealing with my instructions or responding to any enquiries by me;
  - (iv) administering my claims (including the mailing of correspondence, statements, invoices, reports or notices to me, which could involve disclosure of certain personal data about me to bring about delivery of the same as well as on the external cover of envelopes/mail packages); and/or
  - (v) complying with applicable law in administering, processing, handling and/or dealing with my claims (collectively the "Purposes")
- (b) all insurer(s) who have insured vehicle(s) involved in this accident and the Insurers' lawyers/law firms, may/are permitted to collect, use, disclose and/or process my Personal Information for one or more of the above Purposes; and
- (c) my Personal Information may/can be disclosed by any of the Insurers and/or GIA to their third party service providers or agents (including their lawyers/law firms), which may be sited outside of Singapore, for one or more of the above Purposes.
- (d) my Personal Information will also be collected and used to compile claims history for the purpose of fraud detection, investigation and management in present and all future claims.
- (e) the information so collected under (d) above may be shared / disclosed:
  - (i) to all insurers and/or any other third parties that assist in evaluating, investigating, controlling or managing fraud, regulators, law enforcement and government agencies as reasonably required for the purposes stated, or
  - (ii) for complying with requirements under any regulations, laws or court orders.

  
Policyholder's Signature  
Date & Time: 13/6/18

\_\_\_\_\_  
Driver's Signature  
(If driver is not the policyholder)  
Date & Time:

 13/06/18  
Reporting Centre Personnel's Signature  
Name:  
NRIC/FIN No.:

## Accident Sketch Plan

### SKETCH PLAN

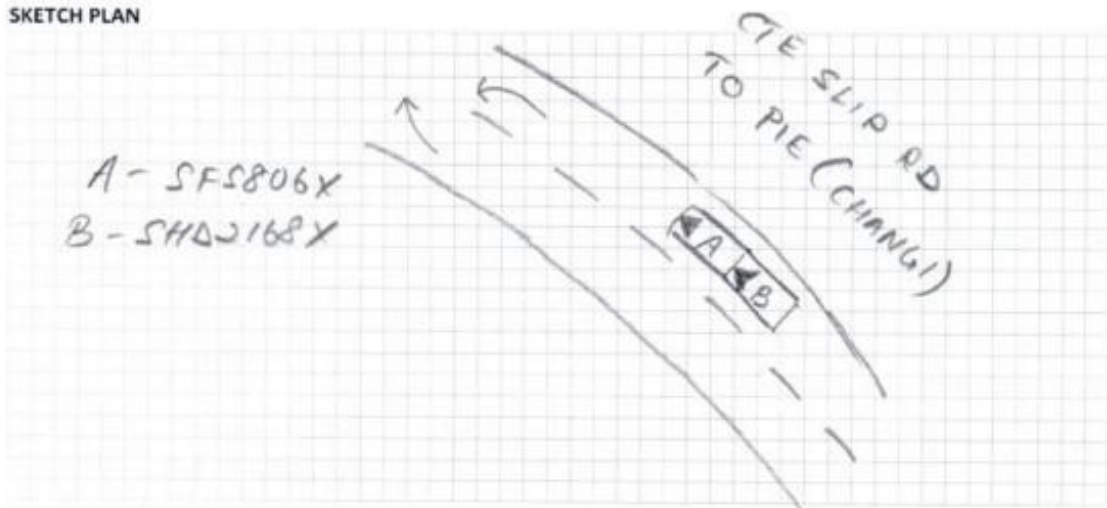

### DESCRIBE CIRCUMSTANCES OF THE ACCIDENT

*Pls refer to the attached statement.*

### DECLARATION

/We declare the foregoing particulars are true in every respect.

Policyholder's Signature

Date & Time:

*13/6/18*

Driver's Signature

(If driver is not the policyholder)

Date & Time:

Reporting Centre Personnel's Signature

Name:

NRIC/FIN No.:

*afym 13/06/18*

Accident Photo





Accident Photo



Accident Photo





Accident Photo



Accident Photo



Accident Photo





Accident Photo



Accident Photo





Accident Photo



Accident Photo



Accident Photo





Accident Photo



Accident Photo

