

## SINGAPORE ACCIDENT STATEMENT

### IMPORTANT NOTICE

1. Please report correctly the details of the accident to speed up the claims process.
2. This Form must be completed by the Policyholder and/or the Authorised Driver.
3. Information provided must be as truthful and accurate as possible. Any wilful misrepresentation or withholding of material facts may allow insurance companies to repudiate policy ability.
4. The issue and acceptance of this Form by insurance companies is not an admission of policy liability on the part of the insurance companies.
5. **Any false reporting may be referred to the Police for investigation.**
6. This report will be forwarded by the insurers of the GIA Records Management Centre established by the General Insurance Association of Singapore (GIA) for archiving and that copies of this report will, for a fee, be made available upon application by interested parties.
7. By the lodgement of this report to the insurers, you hereby consent to the archiving of this report at the centre and to copies of the report being made available aforesaid.

### ACCIDENT STATEMENT

|                            |                          |
|----------------------------|--------------------------|
| Date Of Report             | 09/06/2018 11:14         |
| Date Of Accident           | 08/06/2018 18:50         |
| Exact Location Of Accident | CARPARK @ HEARTLAND MALL |
| Country/State of Loss      | SINGAPORE                |

### DETAILS OF OWN VEHICLE

|                             |                                 |
|-----------------------------|---------------------------------|
| Vehicle Registration Number | SKT7560T                        |
| <b>Insured/Policyholder</b> |                                 |
| Name Of Registered Owner    | GOLDEN WHEEL INDUSTRIES PTE LTD |
| Co Reg No                   | 198002663G                      |
| Email Address               | NOEMAIL                         |
| Mobile Phone No             | (LOCAL) +65-82184065            |
| Alternative Phone No        | OFFICE-96173772                 |

### Vehicle Particulars

|  |                      |
|--|----------------------|
| Manufacturer   | TOYOTA               |
| Model  | ESTIMA-2.4 AERAS (A) |
| Exact Purpose for which vehicle was being used at time of accident           | PRIVATE USE          |
| Are you claiming under your own insurance policy for repair to your vehicle? | NO                   |
| If No, Please state action to be taken                                       | THIRD PARTY          |
| Vehicle Category   | PRIVATE CAR          |

### Insurance Company

|                           |                                     |
|---------------------------|-------------------------------------|
| Name of Insurance Company | SOMPO INSURANCE SINGAPORE PTE. LTD. |
| Type Of Coverage          | COMPREHENSIVE                       |
| Fleet Policy              | NO                                  |
| Policy Number             | D17MTPV01008137                     |
| Cover Note Number         | 23/06/2017 - 22/06/2018             |

### Driver

|                      |                        |
|----------------------|------------------------|
| Name of Driver       | CHENG WEI YING JOANNA  |
| NRIC No              | S9509481C              |
| Date Of Birth        | 13/03/1995             |
| Occupation           | INDOOR                 |
| Date Of Driving Pass | 19/01/2015             |
| Driving Experience   | 3 YEARS AND 4 MONTHS   |
| Gender               | FEMALE                 |
| Mobile Number        | (LOCAL) +65-82184065   |
| Fax Number           |                        |
| Contact Number       | OTHERS-96173772        |
| Email Address        | JOANNACHENGX@GMAIL.COM |

|   |                       |
|---|-----------------------|
| Address   | 50 SELETAR GREEN WALK |
| Postcode  | 805266                |
| Was driver an employee of the Insured's Company     | YES                   |
| If No, Relationship of the Driver with the Insured  |                       |
| Vehicle Registration Number of Driver's Own Vehicle | -                     |
|   | -                     |
|   | -                     |
| Insurance Company of Driver's Own Vehicle           | -                     |
|   | -                     |
|   | -                     |

#### General Information of the Accident

|                    |            |
|--------------------|------------|
| Type Of Accident   | SIDE SWIPE |
| Weather Conditions | CLEAR      |
| Road Surface       | DRY        |

#### Other Information

|   |     |
|---|-----|
| Was any foreign vehicle involved in this accident?  | NO  |
| Number of vehicles involved in the accident   |     |
| Was any body injured in the Accident?   | NO  |
| Was any injured conveyed to hospital by ambulance?  | NO  |
| Was any other material or property damaged?   | YES |
| I have been approached by unknown person(s) soliciting/offering accident claims assistance. | NO  |
| Number of Passengers (Including Driver)   | 1   |

#### Details of Police Action

|   |    |
|---|----|
| Was the accident reported to the police?  | NO |
| If Yes, Please state which Police Station |    |
| Was notice of intended Prosecution given? | NO |
| If Yes, against whom?                     |    |

#### Circumstances of Accident

REFER TO THE SKETCH PLAN BY DRIVER

#### Attachment(s)

|   |     |
|---|-----|
| Are accident photos available for attachment? | YES |
| Was there any video captured by Car Camera?   | NO  |
| Was there any audio recorded?                 | NO  |

#### DETAILS OF OTHER VEHICLE PROPERTY 1

|                                     |             |
|-------------------------------------|-------------|
| Vehicle Registration Number         | SGH4700L    |
| Vehicle Make/Model/Colour           |             |
| Details Of Properties               |             |
| Vehicle Category                    | PRIVATE CAR |
| Name of Driver                      |             |
| NRIC/Passport Number                |             |
| Contact Number                      |             |
| Address                             |             |
| Postcode                            |             |
| Insurance Company Name              |             |
| Nature Of Damage                    |             |
| No. Of Passenger (Including Driver) |             |

## Sketch Plan Pg. 1

### SKETCH PLAN

#### IMPORTANT NOTICE

1. Please report correctly the details of the accident to speed up the claims process.
2. This Form must be completed by the Policyholder and/or the Authorised Driver.
3. Information provided must be as truthful and accurate as possible. Any wilful misrepresentation or withholding of material facts may allow insurance companies to repudiate policy liability.
4. The issue and acceptance of this Form by insurance companies is not an admission of policy liability on the part of the insurance companies.
5. Any false reporting may be referred to the Police for investigation.
6. The report will be forwarded by the insurers of the GIA Records Management Centre established by the General Insurance Association of Singapore (GIA) for archiving and that copies of this report will for a fee be made available upon application by interested parties.
7. By the lodgment of this report to the insurers, you hereby consent to the archiving of this report at the centre and to copies of the report being made available aforesaid.
8. **Consent under the Personal Data Protection Act (PDPA)**

I understand, acknowledge, agree and consent that:

- (a) My insurer, my workshop and the General Insurance Association of Singapore ("GIA") may/are permitted to collect, use, disclose and/or process my personal data/personal information set out in this [form] and any other personal information provided by me or possessed by my insurer (collectively the "Personal Information") and disclose and transfer such Personal Information to all insurer(s) who have insured vehicle(s) involved in this accident (all insurer(s) who have insured vehicle(s) involved in this accident shall be collectively referred to as the "Insurers"), the Insurers' lawyers/law firms, the Monetary Authority of Singapore and any relevant government agency/authority (such as the police), for the purpose(s) of:
  - (i) processing, handling and/or dealing with my claims including the settlement of the claims and any necessary investigations relating to the claims;
  - (ii) investigating the accident and/or my claims;
  - (iii) carrying out and/or dealing with my instructions or responding to any enquiries by me;
  - (iv) administering my claims (including the mailing of correspondence, statements, invoices, reports or notices to me, which could involve disclosure of certain personal data about me to bring about delivery of the same as well as on the external cover of envelopes/mail packages); and/or
  - (v) complying with applicable law in administering, processing, handling and/or dealing with my claims.(collectively the "Purposes")
- (b) all insurer(s) who have insured vehicle(s) involved in this accident and the Insurers' lawyers/law firms, may/are permitted to collect, use, disclose and/or process my Personal Information for one or more of the above Purposes; and
- (c) my Personal Information may/can be disclosed by any of the Insurers and/or GIA to their third party service providers or agents(including their lawyers/law firms), which may be sited outside of Singapore, for one or more of the above Purposes.
- (d) my Personal Information will also be collected and used to compile claims history for the purpose of fraud detection, investigation and management in present and all future claims.
- (e) the information so collected under (d) above may be shared / disclosed:
  - (i) to all insurers and/or any other third parties that assist in evaluating, investigating, controlling or managing fraud, regulators, law enforcement and government agencies as reasonably required for the purposes stated, or
  - (ii) for complying with requirements under any regulations, laws or court orders.



Policyholder's Signature  
Date & Time:

*Pnejo*

Driver's Signature  
(If driver is not the policyholder)  
Date & Time:



Reporting Centre Personnel's Signature  
Name:  
NRIC/FIN No.:

## Sketch Plan Pg. 2

(At/near junction of Tampines Rd & Upper Serangoon Road)

Date of accident: 8th June 2018 Time: 6:50pm Location: Car-park @ Heartland Mall  
 My Vehicle A: SKT 7560T Vehicle B: SGH 4700L Vehicle C: —

### SKETCH PLAN

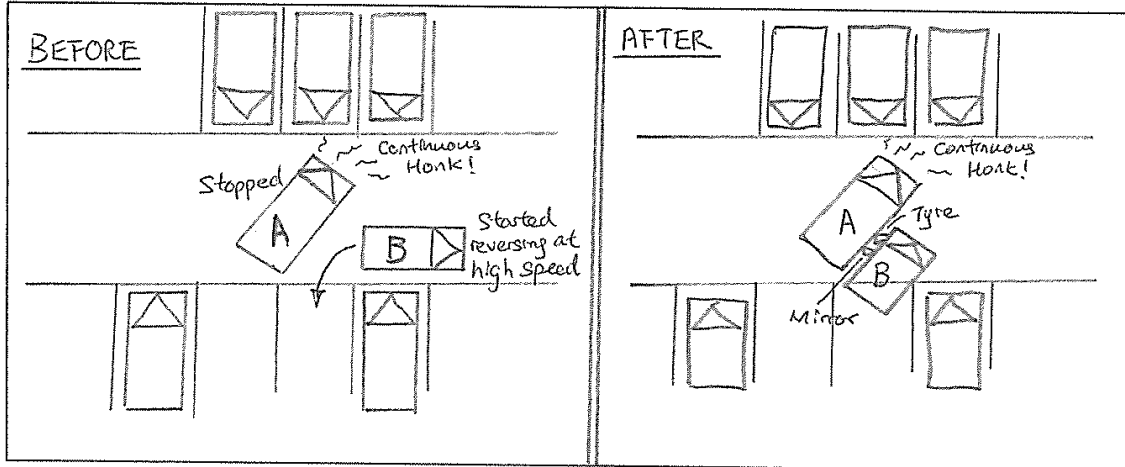

### DESCRIBE CIRCUMSTANCES OF THE ACCIDENT

I was driving my car out of the parking lot. When I was turning out, the lot on my right was empty and I also noticed that vehicle B was stationary. When I had turned out, but still at a 45° angle, I noticed Vehicle B started to reverse at a high speed. Immediately I stopped my car and pressed my horn continuously. The driver of Vehicle B did not stop. Vehicle B banged into my car with her front left tyre hitting and damaging my right passenger door. Her left front side-mirror also scratched my right passenger door. Notice that there was a child sitting on the lap of the front passenger. The sky was still bright, visibility was good. The weather was clear and dry. No one was injured in this accident.

☒ Claim OD/TP at Ah Lim Motor    ☐ Claim OD/TP at other workshop    ☐ Reporting Only

Remarks: Please forward a copy of my efile accident report to:

My workshop :

Email address : joannachengx@gmail.com

& myself :

Email address :

Note: Please take note that your insurer have 14 days timeframe for you to submit own damage claim under you own policy. Kindly check with your own insurer for more information.

### DECLARATION

I/We declare the following particulars are true in every respect.

Policyholder's Signature  
Date & Time:

Driver's Signature  
(If driver is not the policyholder)  
Date & Time:

Reporting Centre Personnel's Signature  
Name:  
NRIC/FIN No.:

AT LIM MOTOR COMPANY



Sompo Insurance Singapore Pte. Ltd.

80 Raffles Place, 808-0108 Singapore Land Tower, Singapore 048623  
Tel: 6461 6955 | Fax: 6221 3302 | Website: www.sompo.com.sg  
Co. Reg. No.: 1989054806 | GST Reg. No.: M200905195

### Certificate of Insurance

MOTOR VEHICLES (THIRD-PARTY RISKS AND COMPENSATION) ACT (CHAPTER 169)  
MOTOR VEHICLES (THIRD-PARTY RISKS AND COMPENSATION) RULES, 1960  
ROAD TRANSPORT ACT, 1987 (MALAYSIA)  
MOTOR VEHICLES (THIRD-PARTY RISKS) RULES, 1959 (MALAYSIA)

|                               |   |
|-------------------------------|---|
| Cert No./Policy No.           | D17MTPV01008137   |
| Insured                       | GOLDEN WHEEL INDUSTRIES PTE LTD   |
| Motor Car (Registration No.)  | SKT7560T  |
| Cover                         | Comprehensive - ExcelDrive PRESTIGE   |
| Policy Commencement Date      | 23 JUNE 2017 00:00  |
| Policy Expiry Date            | 22 JUNE 2018 23:59  |
| Maximum Liability (Section I) | Market value at time of loss  |
| Excess*                       | \$1000 - Section I<br>(Waived up to S\$1,000 Standard Excess each claim at ExcelDrive Workshops for first two claims per policy year) |
| Voluntary Excess*             | N/A   |
| Windscreen Excess*            | N/A   |
| Loss of Use                   | Per Policy Schedule   |

\* Subject to GST wherever applicable

#### Persons or Classes of Persons entitled to drive\*

- Any other person who is driving on the Insured's order or with his permission but excluding the Insured himself.
- In the event of the death of the Insured,
  - any member of the Insured's family, or a paid driver who has been driving the Motor Car during the life of the Insured and permission to drive had not been withdrawn prior to the death of the Insured; and
  - any other person who has been given permission to drive the Motor Car prior to the death and such permission had not been withdrawn by the Insured.

Provided that the person driving is permitted in accordance with the licensing or other laws or regulations to drive the Motor Car or has been so permitted and is not disqualified by order of a Court of Law or by reason of any enactment or regulation in that behalf from driving the Motor Car. And provided further that the Motor Car is registered under the Road Traffic Act (Chapter 276) and its registration under the Road Traffic Act (Chapter 276) has not been cancelled at the time of the accident, loss or damage.

#### Limitations As To Use

Use only for social, domestic and pleasure purpose and for the Insured's business. The Policy does not cover use for hire or reward, racing, pace-making, speed testing, reliability trial, the carriage of goods other than samples in connection with any trade or business or use for any purposes in connection with the Motor Trade.

#### ExcelDrive Workshops and Accident Reporting

It is a condition precedent to liability that the Insured shall call at the Company's Accident Reporting Center with the Motor Car within 24 hours of the accident or by the next working day thereof.

All accident repairs to the Motor Car must be carried out at ExcelDrive Workshops, otherwise the claim is not payable under the Policy. For ExcelDrive Prestige Plan, accident repairs to the Motor Car can be carried out at any workshop other than ExcelDrive Workshops.

For the list of Accident Reporting Centres and ExcelDrive Workshops, please visit our website at [www.sompo.com.sg](http://www.sompo.com.sg) or call our Emergency Hotline: (65) 6226 3323.

WE HEREBY CERTIFY that the policy to which this Certificate relates is issued in accordance with (1) the provisions of the Motor Vehicles (Third-Party Risks and Compensation) Act (Chapter 169) and Part IV of the Road Transport Act, 1987 (Malaysia); and (2) the Policy terms, conditions and exceptions of the Private Car Policy nr MTP.25

Sompo Insurance Singapore Pte. Ltd.

*Stella*

Authorised Signatory

Date/Time of issue : 24 MAY 2017 13:56

#### IMPORTANT NOTICE

- Keep the Certificate in your Motor Car.
- Under the Motor Vehicles (Third-Party Risks and Compensation) Act (Chapter 169), it shall be unlawful for any person to use or cause to permit any other person to use a motor vehicle without a valid policy of insurance under the Act.
- On the sale of the Motor Car or if for any reason the insurance is terminated during its currency, the Insured must surrender the Certificate of Insurance and the Policy to the insurance company. If the Certificate of Insurance has been lost or destroyed, a statutory declaration to that effect must be made. Failure to comply with this obligation is an offence under the Motor Vehicles (Third-Party Risks and Compensation) Act (Chapter 169).
- This Policy will cease to be valid once the Motor Car has been sold to another person. The Policy is not transferable to the new owner of the Motor Car.

Intermediary Code & Name : 11W00902 & WILLY INSURANCE BROKERS PTE LTD | CI Code: 22C JD00BBY4\_UK1M0CA



50 Raffles Place, #05-01/06 Singapore Land Tower, Singapore 048623  
Tel: 6461 6555 | Fax: 6221 3302 | Website: www.sompo.com.sg  
Co. Reg. No.: 198905490E | GST Reg. No.: M200903196

### Certificate of Insurance

MOTOR VEHICLES (THIRD-PARTY RISKS AND COMPENSATION) ACT (CHAPTER 189)  
MOTOR VEHICLES (THIRD-PARTY RISKS AND COMPENSATION) RULES, 1960  
ROAD TRANSPORT ACT, 1987 (MALAYSIA)  
MOTOR VEHICLES (THIRD-PARTY RISKS) RULES, 1959 (MALAYSIA)

- Cert No./Policy No. : D16MTPV01006377
1. Registration No. : SKT7560T
2. Insured Name : GOLDEN WHEEL INDUSTRIES PTE LTD 198001636
3. Commencement Date : 23 JUNE 2016 00:00
4. Expiry Date : 22 JUNE 2017 23:59
5. Coverage : Market value at time of loss - Comprehensive - ExcelDrive PRESTIGE
6. Excess : \$1000 - Section I  
(Waived up to S\$1,000 Standard Excess each claim at ExcelDrive Workshops for first two claims per policy year)
7. Voluntary Excess : N.A
8. Persons or Classes of Persons entitled to drive\*
- a) Any person who is driving on the Insured's order or with their permission.
- c) In the event of the death of the insured
- i) any member of the insured's family, or a paid driver who has been driving the car during the life of the insured and permission to drive had not been withdrawn prior to the death of the insured; and
- ii) any other person who has been given permission to drive the vehicle prior to the death and such permission had not been withdrawn by the insured.
- Provided that the person driving is permitted in accordance with the licensing or other laws or regulations to drive the Motor Vehicle or has been so permitted and is not disqualified by order of a Court of Law or reason of any enactment or regulation in that behalf from driving the Motor Vehicle.
- And provided further that the Motor Vehicle is registered under the Road Traffic Act and its registration under the Road Traffic Act has not been cancelled at the time of the accident loss or damage.
9. Limitations as to use
- Use only for social, domestic and pleasure purposes and for the Insured's business.
- The Policy does not cover
- Use for hire or reward, racing, pacing-making, reliability trial, speed testing, the carriage of goods other than samples in connection with any trade or business or use for any purposes in connection with Motor Trade.
10. ExcelDrive Workshops & Accident Reporting
- It is a condition precedent to liability that the Policyholder shall, together with the Motor Vehicle, call at the Company's Accident Reporting Center and report the accident within 24 hours of the accident or by the next working day thereof.
- It is compulsory to have the accident repairs to the insured vehicle carried out at ExcelDrive Workshops, or at the manufacturer's or distributor's appointed workshop otherwise claim is not payable.
- In an emergency and for directions to the Company's Accident Reporting Centers, please contact our Emergency Hotline : (65) 6226 3323
- Visit [www.sompo.com.sg](http://www.sompo.com.sg) for list of ExcelDrive Workshops and Accident Reporting Centers.
11. Loss of Use
- As provided in policy wordings.

I/We HEREBY CERTIFY that the policy to which this Certificate relates is issued in accordance with (1) the provisions of the Motor Vehicles (Third-Party Risks and Compensation) Act (Chapter 189) and Part IV of the Road Transport Act, 1987 (Malaysia); and (2) the Policy terms, conditions and exceptions of the Private Car Policy ref MTP 25

Sompo Insurance Singapore Pte. Ltd.

Date/Time of Issue : 02 JUNE 2016 16:30

\*Limitation rendered inoperative by section 8 of the Motor Vehicles(Third-Party Risks and Compensation)Act (Chapter 189 and section 95 of the Road Transport Act,1987(Malaysia), are not to be included under these headings

#### IMPORTANT NOTICE

- Insureds are hereby warned that under the Motor Vehicles (Third-Party Risks and Compensation) Act (Cap.189), it shall be unlawful for any person to use or cause or permit any other person to use a motor vehicles without a valid policy of insurance under the Act.
- Insureds are further warned that on the sale of a motor vehicle or if for any reason the Insurance is terminated during its currency, they must surrender the Certificate of Insurance and the Policy to the insurance company. If the Certificate of Insurance has been lost or destroyed a Statutory Declaration to that effect must be made. Failure to comply with this obligation is an offence under the Motor Vehicles (Third-Party Risks and Compensation)Act (Cap.189)
- The Policy will cease to be valid once the motor vehicle has been sold to another person. It is not transferable to a new owner of the Vehicle.
- Please note that this insurance is subject to the premium being paid and received in full by the Company (a) before the inception date where the Policy is to be issued to an individual; or (b) within the period specified in the Premium Payment Warranty applied to the Policy in all other instances.
- Insurance coverage under this Policy is subject to the terms and conditions as stipulated in the Motor Insurance Policy

Intermediary Code & Name : 11W00902 & WILLY INSURANCE BROKERS PTE LTD CI Code: 22C DCDZ5Y4R\_K1MHCAH

Sketch Plan Pg. 5

REPUBLIC OF SINGAPORE  
IDENTITY CARD NO S9509481C



Name  
CHENG WEI YING JOANNA

郑 玮 莹

Race  
CHINESE

Date of birth: 13-03-1995 Sex F

Country of birth  
SINGAPORE

REPUBLIC OF SINGAPORE DRIVING LICENCE



Licence Number: S9509481C

Name:

CHENG WEI YING JOANNA

Birth Date: 13 Mar 1995

Issue Date: 19 Jan 2015



82184065/

96173772

PLC

NO trying

NO video.

1PAX.



4568665

NRIC No: S9509481C



Date of issue  
27-04-2010

50 SELETAR GREEN WALK  
SINGAPORE 805266  
NRIC No: S9509481C

Date: 07/01/2012

No: 6987820

YOU ARE LICENSED TO DRIVE VEHICLES IN THE FOLLOWING CLASS(ES)

EFFECTIVE DATE

Class 3 Motor Cars=< 3000kg with =<7 passengers, exclusive of the driver; and other motor vehicles =< 2500kg 19 Jan 2015



Licence No: S9509481C

NP 428A









Accident Photo





Accident Photo



Accident Photo



**Accident Photo**





**Accident Photo**



Accident Photo





Accident Photo



Accident Photo



Accident Photo

