

AC. REC. BY:

REF:

CS/CT18010775/Urb<sup>n2</sup>

Special Instruction:

UTUVAJOY

ASSIGNMENT (Office)

From (Person): Merimen Jowyn Tay of CTL Date/Time: 13062018 11:12am  
 Estimated Cost: \_\_\_\_\_ Bill to: \_\_\_\_\_

OD / TP / WS / TP RES / OD RES / EVA / INV / MY / CSTo Inspect Vehicle No: SJD 8084R Insured: SFR 7210Zat Workshop m/s Progressive Tel: 67415336of Blk 3022A Ubi Rd 1 #01-45Policy No: DMPCSN 3011461800 Claim No: SNM18 D0294360

Sum Insured: \_\_\_\_\_ Excess: \_\_\_\_\_

Make of Veh: \_\_\_\_\_ D.O.A. 08062018  
(Client's Record)CA / REV / REP. / REV 24 HRS 'wp' 16-07-2018 @ 10am H.O.D. Endorsement: \_\_\_\_\_Date/Time: 13062018 1:30pm Person Contacted: Soo Vehicle IN / OUT: OUT

Date/Time	Action/Instruction ( <input checked="" type="checkbox"/> ) Estimate
	<u>SJD 8084R - X</u>
	<u>SFR 7210Z - X</u>

(08/11/13) wef

REF: CTI

ASS. REC. BY:

## ASSIGNMENT

From: Date: 16/7/18

Estimated Cost:

OD: ☒ TP / WS / TP RES / OD RES / EVA / INV / MV

To Inspection Vehicle No: SJD 8084 R

at Workshop m/s Progressive

of BIK 3022A Ubi Rd 1 #01-45

Insured:

Policy No:

Claims No:

Sum Insured: Excess:

(Client's Record)

10 am

Make of Veh: S00

(Policy Condition)

Remark: The veh had commenced its repair at the time of inspection.

N/S	O/S

Bal. or Market Value: \$24

IDAC Accident Report: Consistent? : Yes or No

GR / PR Seen: Consistent? : Yes or No

Est. Repairs: days Res.: Yes or No

Lum Sum: % 3 Val.: Yes or No

CA / REV / REP. / 24 HRS <sup>1up</sup> 3/4/2023

Vehicle: IN / OUT

Date: Person Contacted:

Veh No: SJD 8084 R Yr Regn: 4 28

Type: ☒ M. Car / M. Cycle / Bus / Van / Lorry / Taxi / Prime Mover /

Truck / Trailer or CAI

Make: m.f. Lancer vnc c.c. 1584

Colour: s. hu A/C: Insured / Std / NI / NA

Sp. Reading: 10/037 T/Radio: Insured / Std / NI / NA

Eng/No:

C/No: JM4STCS3A8U006772

Gen. Cond: ☒ Good / Fair / Poor / BurntSteering: ☒ In order / Jammed / Leaked / Burnt orBrake: ☒ In order / Jammed / Leaked / Burnt or

Modi: Nil / S/Rim / STD A/Rim or

Tyre Size: F:

R: 2.5/45-R18

BS / DUN / EXNOVA ☒ GY FS / LIZA / MIC / OHTSU / PIR / SUMI /

TOYO / YOKO or

Front

6

Rear

6

R/Bal. mm

R/Bal. mm

L/Bal. mm

L/Bal. mm

D.O.A. 8/6/18

D.O.I. 16/7/18

Survey held at

Des. of Damages: Frt / Rear / O/S / N/S / U/C / Rooftop or

The U/C / Chassis frame / Body Structure affected due to collision.

Date / Time Action / Instruction

21A 18227

2/8/18 hyper ppl contact 2/5 @ 2250 with Ray

Red: \$1887.10, 46%.

RECEIVED 02 AUG 2018

Date/Time, File Pass to?

1) typul

Date/Time, File Return to?

2)

Report Format:

Lump Sum / L.B.I: (\$) 2250

☐ : Preli. Report☒ : Final Report

Days Of Repair: 4

Resurvey No. of Trip: 1

Add Fee: ☐ : Site Insp (\$)☐ : Interview (\$)☐ : Tech. Invs (\$)☐ : Weekend (\$)

Survey Fee:

Transportation:

S + RS, SI

Photos

Others

TOTAL

220

## ...CLAIM SUBFOLDER...(New Assignment)

## CLAIM SUBFOLDER TRACKING

Case	Notified	Est Submitted	Adj Assigned	Adj Rpt	Adj Submitted	Ins Auth'd	Status
Main	13 Jun 2018		13 Jun 2018 11:12 <a href="#">Assign</a>				<b>New Assignment</b> <a href="#">Cancel Case</a>

Main	Reference	Claim Details	Documents	Show All					
<b>CLAIM SUBFOLDER DETAILS</b>		<b>[Created by insurer]</b>							
Insured:	TANG KWONG LOON								
Main Claimant:	MOHAMED YUSOFF BIN ABDUL HAMID, ID: S1483366H								
Vehicle Reg. No.:	SJD8084R	Date of Loss:	08/06/2018 17:00 - :59						
Claim Type:	TP / SNM18D02943C02	Policy/Cover Note No.:	DMPCSN3011461800 (Comprehensive) Coverage: 07/02/2018 - 06/02/2019						
Vehicle Reg. No. (Insured):	SFR7210Z	Policy No. (Claimant):							
		Excess:	S\$0.00						
Repairer:	Progressive Automotive Pte Ltd (HQ) Blk 3022A Ubi Road 1, #01-45/46, 408716 Ubi - Tel: 67415336								
Handling Insurer:	China Taiping Insurance (Singapore) Pte. Ltd. (HQ) - Tel: 6389 6111 ... [Handled by Jowyn Tay - 6389 6174]								
Adjuster:	LKK Auto Consultants Pte Ltd (HQ) - Tel: 6256-3561 ... <b>[Final Rpt due 25/06/2018]</b>								
Adj Asp. Remarks:	AGREED SJE. PLEASE PROCEED TO SURVEY ON WITHOUT PREJUDICE BASIS & LET US HAVE YOUR RECOMMENDATION ON COST OF REPAIRS. OUR INSURED HAS YET TO REPORT THE ACCIDENT.								
<b>ASSOCIATED MAIL RECEIVED</b>		<a href="#">View All</a> <a href="#">Compose Case Mail</a>							
There are no mail for this case.									
<b>ALL ASSOCIATED TASKS</b>		<a href="#">View All</a> <a href="#">Search Tasks</a> <a href="#">Create New Task</a> <a href="#">Complete</a>							
Due Date	Priority	Type	Task Group	Subject	Handler	Assigned By	Completed On	Created On	Done?
No results.									

## SINGAPORE ACCIDENT STATEMENT

### IMPORTANT NOTICE

1. Please report correctly the details of the accident to speed up the claims process.
2. This Form must be completed by the Policyholder and/or the Authorised Driver.
3. Information provided must be as truthful and accurate as possible. Any wilful misrepresentation or withholding of material facts may allow insurance companies to repudiate policy ability.
4. The issue and acceptance of this Form by insurance companies is not an admission of policy liability on the part of the insurance companies.
5. **Any false reporting may be referred to the Police for investigation.**
6. This report will be forwarded by the Insurers of the GIA Records Management Centre established by the General Insurance Association of Singapore (GIA) for archiving and that copies of this report will, for a fee, be made available upon application by interested parties.
7. By the lodgement of this report to the insurers, you hereby consent to the archiving of this report at the centre and to copies of the report being made available aforesaid.

### ACCIDENT STATEMENT

Date Of Report	09/06/2018 16:29
Date Of Accident	08/06/2018 17:30
Exact Location Of Accident	ALONG CAUSEWAY SG CHECKPOINT TO JB CHECKPOINT
Country/State of Loss	SINGAPORE

### DETAILS OF OWN VEHICLE

Vehicle Registration Number	SJD8084R
<b>Insured/Policyholder</b>	
Name Of Registered Owner	MOHAMED YUSOFF BIN ABDUL HAMID
NRIC No	S1483366H
Email Address	NOEMAIL
Mobile Phone No	(LOCAL) +65-93808958
Alternative Phone No	OFFICE-93808958

### Vehicle Particulars

Manufacturer	MITSUBISHI
Model	LANCER-1.6 (A)
Exact Purpose for which vehicle was being used at time of accident	PRIVATE USE
Are you claiming under your own insurance policy for repair to your vehicle?	NO
If No, Please state action to be taken	THIRD PARTY
Vehicle Category	PRIVATE CAR

### Insurance Company

Name of Insurance Company	AXA INSURANCE PTE LTD
Type Of Coverage	COMPREHENSIVE
Fleet Policy	NO
Policy Number	VA1/GA190674
Cover Note Number	

### Driver

Name of Driver	MOHAMAD ALI AKBAR BIN MOHAMED YUSOFF
NRIC No	S9331160D
Date Of Birth	30/08/1993
Occupation	INDOOR
Date Of Driving Pass	20/09/2013
Driving Experience	4 YEARS AND 8 MONTHS
Gender	MALE
Mobile Number	(LOCAL) +65-92768612
Fax Number	
Contact Number	
Email Address	MOHD_ALII@HOTMAIL.COM

Address	BLK 515 HOUGANG AVENUE 10 #01-163
Postcode	530515
Was driver an employee of the Insured's Company	NO
If No, Relationship of the Driver with the Insured	CHILDREN
Vehicle Registration Number of Driver's Own Vehicle	-
Insurance Company of Driver's Own Vehicle	-

### General Information of the Accident

Type Of Accident	COLLISION - HEAD TO REAR
Weather Conditions	CLEAR
Road Surface	DRY

### Other Information

Was any foreign vehicle involved in this accident?	NO
Number of vehicles involved in the accident	
Was any body injured in the Accident?	NO
Was any injured conveyed to hospital by ambulance?	NO
Was any other material or property damaged?	YES
I have been approached by unknown person(s) soliciting/offering accident claims assistance.	NO
Number of Passengers (Including Driver)	4
Passenger 1	NAME: : ANDIN GENDER: : MALE
Passenger 2	NAME: : SHARMILA GENDER: : FEMALE
Passenger 3	NAME: : ATIQA GENDER: : FEMALE

### Details of Police Action

Was the accident reported to the police?	NO
If Yes, Please state which Police Station	
Was notice of intended Prosecution given?	NO
If Yes, against whom?	

### Circumstances of Accident

STATEMENT RECORDED BY SOO - PROGRESSIVE AUTOMOTIVE PTE LTD (6741 5336)

### Attachment(s)

Are accident photos available for attachment?	YES
Was there any video captured by Car Camera?	NO
Was there any audio recorded?	NO

### DETAILS OF OTHER VEHICLE PROPERTY 1

Vehicle Registration Number	SFR7210Z
Vehicle Make/Model/Colour	
Details Of Properties	
Vehicle Category	PRIVATE CAR
Name of Driver	CHAY JING MEI
NRIC/Passport Number	S8271338G
Contact Number	98334869

Address

Postcode

Insurance Company Name

Nature Of Damage

No. Of Passenger (Including Driver)

## Sketch Plan

### SKETCH PLAN

#### IMPORTANT NOTICE

1. Please report correctly the details of the accident to speed up the claims process.
2. This Form must be completed by the Policyholder and/or the Authorised Driver.
3. Information provided must be as truthful and accurate as possible. Any wilful misrepresentation or withholding of material facts may allow insurance companies to repudiate policy liability.
4. The issue and acceptance of this Form by insurance companies is not an admission of policy liability on the part of the insurance companies.
5. Any false reporting may be referred to the Police for investigation.
6. The report will be forwarded by the insurers of the GIA Records Management Centre established by the General Insurance Association of Singapore (GIA) for archiving and that copies of this report will for a fee be made available upon application by interested parties.
7. By the lodgment of this report to the insurers, you hereby consent to the archiving of this report at the centre and to copies of the report being made available aforesaid.
8. **Consent under the Personal Data Protection Act (PDPA)**

I understand, acknowledge, agree and consent that:

- (a) My insurer, my Workshop and the General Insurance Association of Singapore ("GIA") may/are permitted to collect, use, disclose and/or process my personal data/personal information set out in this [form] and any other personal information provided by me or possessed by my insurer (collectively the "Personal Information") and disclose and transfer such Personal Information to all insurer(s) who have insured vehicle(s) involved in this accident (all insurer(s) who have insured vehicle(s) involved in this accident shall be collectively referred to as the "Insurers"), the Insurers' lawyers/law firms, the Monetary Authority of Singapore and any relevant government agency/authority (such as the police), for the purpose(s) of:
  - (i) processing, handling and/or dealing with my claim including the settlement of the claim(s) and any necessary investigations relating to the claim(s);
  - (ii) investigating the accident and/or my claim(s);
  - (iii) carrying out and/or dealing with my instructions or responding to any enquiries by me;
  - (iv) administering my claims (including the mailing of correspondence, statements, invoices, reports or notices to me, which could involve disclosure of certain personal data about me to bring about delivery of the same as well as on the external cover of envelopes/mail packages); and/or
  - (v) complying with applicable law in administering, processing, handling and/or dealing with my claim(s) (collectively the "Purposes").
- (b) all insurer(s) who have insured vehicle(s) involved in this accident and the Insurers' lawyers/law firms, may/are permitted to collect, use, disclose and/or process my Personal Information for one or more of the above Purposes; and
- (c) my Personal Information may/can be disclosed by any of the Insurers and/or GIA to their third party service providers or agents (including their lawyers/law firms), which may be sited outside of Singapore, for one or more of the above Purposes.
- (d) my Personal Information will also be collected and used to compile claims history for the purpose of fraud detection, investigation and management in present and all future claims.
- (e) the information so collected under (d) above may be shared / disclosed:
  - (i) to all insurers and/or any other third parties that assist in evaluating, investigating, controlling or managing fraud, regulators, law enforcement and government agencies as reasonably required for the purposes stated; or
  - (ii) for complying with requirements under any regulations, laws or court orders.

\_\_\_\_\_  
Policyholder's Signature  
Date & Time:

\_\_\_\_\_  
Driver's Signature  
(If driver is not the policyholder)  
Date & Time:

\_\_\_\_\_  
Reporting Centre Personnel's Signature  
Name:  
NRIC/FIN No.:

## Sketch Plan #2

### SKETCH PLAN

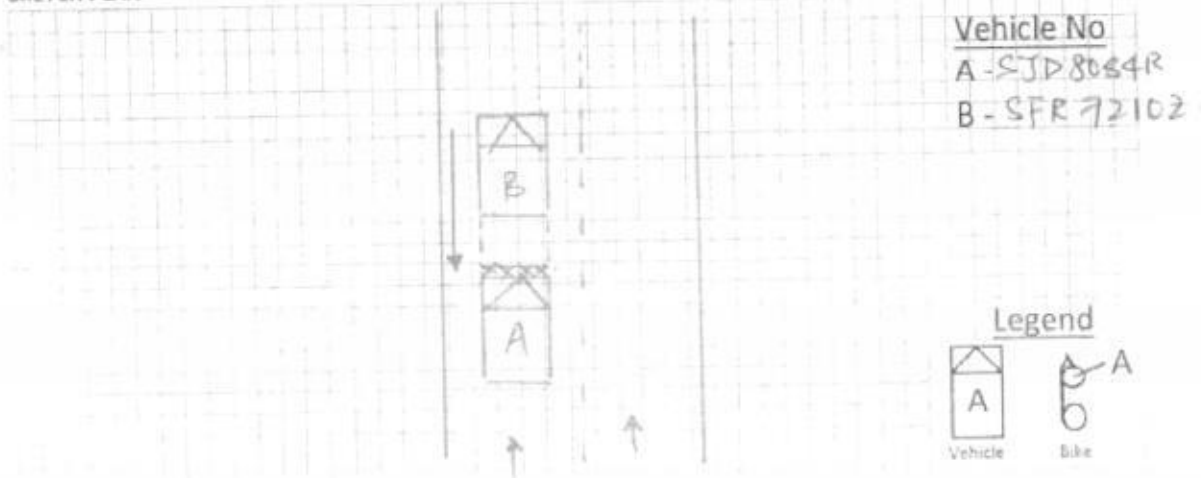

### DESCRIBE CIRCUMSTANCES OF THE ACCIDENT

I MATT ALI was driving Woodlands checkpoint towards checkpoint Johor Bahru at 5.30pm the vehicle in front plate no SFR 72102 Roll back and hit my Front Fender and cause the damage. The driver of the vehicle MISS CHAY JING MEI admit the car stalled and Roll back but no time to brake and hit my car in front Fender & my license plate damage.

### DECLARATION

I/We declare the foregoing particulars are true in every respect. Please be advised that your insurer may have a 14 day clause whereby the claim against own policy must be made within the stipulated timeframe from the date of occurrence. Kindly check your policy for more details.

Policyholder's Signature  
Date & Time:

Driver's Signature  
(if driver is not the policyholder)  
Date & Time:

Reporting Centre Personnel's Signature  
Name:  
NRIC/FIN No.:

STANDARD FORM 100-1 (Rev. 10/01)



> **Back to OneMotoring****Enquire PARF/COE Rebate for Registered Vehicle****Vehicle Owner Particulars**

Owner ID Type:	Singapore NRIC
Owner ID:	3366H

**Vehicle Details**

Vehicle No.:	SJD8084R
Vehicle to be Exported:	No
Intended De-registration Date:	16 Jul 2018
Vehicle Make:	MITSUBISHI
Vehicle Model:	LANCER 1.6 A
Primary Colour:	Silver
Manufacturing Year:	2008
Engine No.:	4G18JQ0602
Chassis No.:	JMYSTCS3A8U006772
Maximum Power Output:	79.0 kW (105 bhp)
Open Market Value:	\$11,940.00
Original Registration Date:	04 Apr 2008
First Registration Date:	04 Apr 2008
Transfer Count:	3
Actual ARF Paid:	\$11,940.00

**OPC Cash Rebate Details**

OPC Cash Rebate Eligibility:	No
OPC Cash Rebate Eligibility Expiry Date:	-
OPC Cash Rebate Amount:	-

**Intended PARF Rebate Details**

PARF Eligibility:	Forfeited
PARF Eligibility Expiry Date:	-
PARF Rebate Amount:	\$0.00

**Intended COE Rebate Details**

COE Expiry Date:	03 Apr 2023
COE Category:	E - Open Category
COE Period(Years):	5
PQP Paid:	\$19,328.00
COE Rebate Amount:	\$18,227.00
<b>Total Rebate Amount:</b>	<b>\$18,227.00</b>

**Message**

Please note that the 5-year COE for this vehicle cannot be further renewed. The vehicle must be de-registered upon COE expiry or when the vehicle reaches its statutory lifespan (if applicable), whichever is earlier.



**Post an Advertisement**  
Sell it yourself! Advertise it at just  
**\$58 until it's SOLD!**

Post an Ad

Advertiser Login

Ways of Selling

New 5 Years Coe Renewal Toyota Altis 1.6A



\$2500 Downpayment Monthly  
From \$588 Onwards. Lowest  
3.68%P.Ai@GV Cars Financing  
GV Credit Pte Ltd StarAd



Browse by Category

Sort by Date Posted

20 results/page

16 vehicles

Mitsubishi Lancer 1.6

Advanced Search Submit

	Make	Model	Price	Depreciation	Reg Date	Eng Cap	Mileage	Veh Type	Status
<b>Search Selection</b>	Mitsubishi	Lancer 1.6	Any	Any	2008	Any	Any	Any	Available
	Mitsubishi	Lancer 1.6A GLX Sports (New 5-yr COE)	\$29,800	\$5,960 /yr	01-Sep-2008	1,584 cc	133,000 km	Sedan	Available
Choice Of Colour, "One Year In-House Warranty!", Price Include One New Paint Coat, Test Drive To Convince, With Official Warranty Certificate For Peace Of Mind, Fully Refurbished, New Paintwork, Accid...									
Carway									
Posted: 13-Jul-2018 Tags: 2008 Mitsubishi Lancer, Mitsubishi Lancer, Mitsubishi, Lancer, Used Mitsubishi									
	Mitsubishi	Lancer 1.6M GLX (OPC) (New 5-yr COE)	\$27,800	\$5,560 /yr	27-Aug-2008	1,584 cc	-	Sedan	Available
Posted: 12-Jul-2018 Tags: 2008 Mitsubishi Lancer, Mitsubishi Lancer, Mitsubishi, Lancer, Used Mitsubishi									
	Mitsubishi	Lancer 1.6M GLX (New 5-yr COE)	\$26,300	\$5,260 /yr	27-Aug-2008	1,584 cc	143,000 km	Sedan	Available
Downpayment \$4K, Well Maintained By Previous Owner.									
Posted: 10-Jul-2018 Tags: 2008 Mitsubishi Lancer, Mitsubishi Lancer, Mitsubishi, Lancer, Used Mitsubishi									
	Mitsubishi	Lancer 1.6A GLX (New 5-yr COE)	\$29,800	\$5,960 /yr	24-Sep-2008	1,584 cc	140,000 km	Sedan	Available
Accident Free, Original Paintwork, Able To Renew COE For 5/10 Years, Loan/Trade In Available.									
Posted: 06-Jul-2018 Tags: 2008 Mitsubishi Lancer, Mitsubishi Lancer, Mitsubishi, Lancer, Used Mitsubishi									
<div>Car Buying</div> <div>Car Aftermarket</div>									
<div>Car Selling</div> <div>On The Move</div>									
<div>Car Ownership</div> <div>Lifestyle</div>									
<div>Buying a pre-owned car, but Unsure of its Condition?</div> <div>Get, STA Car Evaluation</div>									
	Mitsubishi	Lancer 1.6M GLX (COE till 12/2022)	\$32,333	\$7,240 /yr	19-Mar-2008	1,584 cc	-	Sedan	Available
(Hari Raya Offer) D1 Mini 6 Front Brakes, Bc Coilover, Full Bar Equipped, Asr, Mr Body Kit, Pearl White Paintwork, New Re71 Tyres, Cs5 Recaro Seat, Evo7 Cluster Meter, Original Momo Steering, Carbon F...									
Posted: 05-Jul-2018 Tags: 2008 Mitsubishi Lancer, Mitsubishi Lancer, Mitsubishi, Lancer, Used Mitsubishi									
	Mitsubishi	Lancer 1.6M GLX (OPC) (New 5-yr COE)	\$35,800	\$7,160 /yr	10-Oct-2008	1,584 cc	-	Sedan	Available
Can Renew For New 5 Years COE, 100% Full Loan Available! All Our Cars Have Undergone A 120 Point Check At Our Very Own Workshop Before Being Parked At Our Showroom So That We Make Sure You Are Buying ...									
Posted: 04-Jul-2018 Tags: 2008 Mitsubishi Lancer, Mitsubishi Lancer, Mitsubishi, Lancer, Used Mitsubishi									

Compare

# PROGRESSIVE AUTOMOTIVE PTE LTD

Blk 3022A Ubi Road 1 #01-45/46 Singapore 408716  
 TEL: 6741 5336 FAX: 6741 7208 Email: progauto@progauto.com.sg  
 GST:201006949C RCB NO:201006949C

ant Adnan  
 dhu  
 2/5 2250  
 Hany  
 16/7/18  
 Toh Heng Heng

M/S : MOHAMED YUSOFF BIN ABDUL HAMID  
 BLK 515 HOUGANG AVENUE 10  
 #01-163 SINGAPORE 530515

Estimate No: EST1503723  
 Date: 11 Jun 2018  
 Policy No: VAI/GA190674  
 Veh Reg No: SJD8084R  
 Make/Model: MITSUBISHI LANCER  
 1.6 A  
 Chassis No: JMYSTCS3A8U006772  
 Engine No: 4G18JQ0602  
 Reg. Date: 04/04/2008

ATTN:

Your Ref No: TP 0618-5101  
 Claim Type: Third Party  
 Accident Date: 08/06/2018  
 TP Veh Reg No: SFR7210Z

## Estimate Repair Cost to Vehicle No :SJD8084R

Description	U/Price	Quantity	Price SS	Amount SS
<b>List Price</b>				
1 GRILLE BASE	160.0000	1 PC	160.00	—
2 GRILLE - LH	95.0000	1 PC	95.00	X
3 GRILLE - RH	95.0000	1 PCS	95.00	X
4 GRILLE LOGO	45.0000	1 PC	45.00	—
5 GRILLE CLIP	3.0000	4 PCS	12.00	—
6 FRONT NUMBER PLATE GARNISH	35.0000	1 PC	35.00	—
7 FRONT BUMPER	865.0000	1 PC	865.00	—
8 FRONT BUMPER CLIPS	3.0000	10 PC	30.00	—
9 FRONT BUMPER SIDE RETAINER - LH	55.0000	1 PC	55.00	—
10 FRONT BUMPER SIDE RETAINER - RH	55.0000	1 PC	55.00	—
11 FRONT BUMPER TOP BEAM	145.0000	1 PC	145.00	—
12 FRONT BUMPER CENTRE LOWER MOULDING - LH	48.0000	1 PCS	48.00	X
13 FRONT BUMPER CENTRE LOWER MOULDING - RH	48.0000	1 PCS	48.00	X
14 FRONT BUMPER LOWER INNER GARNISH	85.0000	1 PCS	85.00	—
15 HEAD LAMP UNIT - LH	590.0000	1 PCS	590.00	—
16 HEAD LAMP CLIP - LH	8.0000	1 PCS	8.00	X
17 HEAD LAMP UNIT - RH	590.0000	1 PCS	590.00	X
18 HEAD LAMP CLIP - RH	8.0000	1 PCS	8.00	X
			2,969.00	
		Less 10%	296.90	2,672.10
<b>Special Net</b>				
19 FRONT NUMBER PLATE	35.0000	1 PC	35.00	—
			35.00	35.00
<b>Labour</b>				
20 TO KNOCK OUT DENTS, SUPPORT PANEL, CUT/WELD, REMOVE, REPLACE ACCIDENT PARTS	600.0000	1 JOB	600.00	480
21 TO RESPRAY PAINT ON ACCIDENT PORTIONS	600.0000	1 JOB	600.00	400
22 TO CHECK WIRING	20.0000	1 JOB	20.00	—
23 TO REMOVE, REFIT CONDENSER AND REFILL GAS	100.0000	1 JOB	100.00	X
24 TO TUFF-KOTE	50.0000	1 JOB	50.00	X
25 TO RESEAL FRONT NUMBER PLATE	60.0000	1 JOB	60.00	10
			1,430.00	1,430.00

# PROGRESSIVE AUTOMOTIVE PTE LTD

Blk 3022A Ubi Road 1 #01-45/46 Singapore 408716  
TEL: 6741 5336 FAX: 6741 7208 Email: progauto@progauto.com.sg  
GST:201006949C RCB NO:201006949C

**M/S :** MOHAMED YUSOFF BIN ABDUL HAMID  
BLK 515 HOUGANG AVENUE 10  
#01-163 SINGAPORE 530515

**ATTN:**

Your Ref No: TP 0618-5101  
Claim Type: Third Party  
Accident Date: 08/06/2018  
TP Veh Reg No: SFR7210Z

**Estimate No:** EST1503723  
**Date:** 11 Jun 2018  
**Policy No:** VA1/GA190674  
**Veh Reg No:** SJD8084R  
**Make/Model:** MITSUBISHI LANCER  
1.6 A  
**Chassis No:** JMYSTCS3A8U006772  
**Engine No:** 4G18JQ0602  
**Reg. Date:** 04/04/2008

## Estimate Repair Cost to Vehicle No :SJD8084R

Description	U/Price	Quantity	Price S\$	Amount S\$
Total				S\$ 4,137.10
Add GST @ 7%				289.60
Total Amount Payable				S\$ 4,426.70

TOTAL: SINGAPORE DOLLAR FOUR THOUSAND FOUR HUNDRED TWENTY SIX AND CENTS SEVENTY ONLY

**For PROGRESSIVE AUTOMOTIVE PTE LTD**

  
AUTHORISED SIGNATURE

LKK Auto Consultants hence notify the Repairer of the following:

- To resurvey before/after spray painting
- To display damaged part(s) during resurvey
- Parts prices are subject to confirmation
- Third party survey is on a "Without Prejudice" basis
- No illegal modification(s) is allowed
- Supplementary item(s) must be resurveyed and is subject to final approval from Insurance Company

Acknowledged by Repairer

Signature:

Date:

## LKK Auto Consultants Pte Ltd (Co.Reg.No.199607198R)

51 Ubi Ave 1 #01-25, Paya Ubi Industrial Park

Singapore 408933

Tel: 6256-3561 Fax: 6844-8805 Email: sur@lkkauto.com; assignments@lkkauto.com

## VEHICLE DAMAGE INSPECTION REPORT

Our File No: CS/CTI18010775/URBN2

Date: 13/08/2018

## REFERENCE

Handling Insurer:	China Taiping Insurance (Singapore) Pte. Ltd.	Policy No:	DMPCSN3011461800
Claimant Vehicle No :	SJD8084R	Insured Vehicle No :	SFR7210Z
Date of Loss:	08/06/2018	Nature of Claim:	TP
		Claim No:	SNM18D02943C02

## DESCRIPTION &amp; IDENTIFICATION OF VEHICLE

Reg No:	SJD8084R	Engine No:	4G18JQ0602
Make & Model:	MITSUBISHI LANCER, 1.6 (A)	Chassis No:	JMYSTCS3A8U006772
Reg. Date:	04/04/2008 (Man. Year: 2008)	Odometer:	101037 km
Colour:	Silver		
Engine Capacity:	1584 cc		
Market Value/New Car Price:	N/A		
Sum Insured (\$\$):	Market Value/New Car Price		

## CONDITION OF VEHICLE AT THE TIME OF SURVEY

General Condition:	Steering (Serviceable):	Yes	Footbrake (Serviceable):	Yes
Handbrake (Serviceable):	Yes	Engine Modification:	No	Pre-accident Condition:

## CONDITION OF TYRES

Front Tyre Size:	215/45 R16	Rear Tyre Size:	215/45 R16
Front Left Side:	Goodyear 6 mm	Rear Left Side:	Goodyear 6 mm
Front Right Side:	Goodyear 6 mm	Rear Right Side:	Goodyear 6 mm

The above values represent the remaining tyre treads depth

## COST OF CLAIMS

	Repairer's	Adjuster's	Difference	Diff %
Parts	2,707.10	1,904.30	802.80	29.66
Miscellaneous Items	0.00	0.00	0.00	
Labour	1,430.00	950.00	480.00	33.57
Paintwork Labour	0.00	0.00	0.00	
Towing	0.00	0.00	0.00	
<b>Calculated Gross Total (\$\$)</b>	<b>4,137.10</b>	<b>2,854.30</b>	<b>1,282.80</b>	<b>31.01</b>
<b>Approved Total (Overridden) (\$\$)</b>		<b>2,250.00</b>		
<b>(\$\$)</b>	<b>4,137.10</b>	<b>2,250.00</b>	<b>1,887.10</b>	<b>45.61</b>
<b>+ GST 7.00/7.00% (\$\$)</b>	<b>289.60</b>	<b>157.50</b>	<b>132.10</b>	<b>45.61</b>
<b>Nett Amount (\$\$)</b>	<b>4,426.70</b>	<b>2,407.50</b>	<b>2,019.20</b>	<b>45.61</b>

## INSPECTION

Date of Assignment:	13/06/2018	
Date Inspected:	16/07/2018	Inspected At:

Progressive Automotive Pte Ltd (HQ)  
Blk 3022A Ubi Road 1, #01-45/46  
Singapore 408716

Estimated Period of Repair: 4.0 days

Adjuster: MARCUS CHUA

Manager: Janice Lee Si Hua

NOTE: This report represents our findings at the time and place of inspection stated herein. Such inspection has been carried out to the best of our

*knowledge and ability but any other liability under any other circumstances is hereby expressly excluded.*

## REPAIR DETAILS

## Reference

Part Source:	MRM-SG	Version: 1.0 (Last Synchronised: 13 Aug 2018)
Parts:	143	MITSUBISHI LANCER 1.6 (A) (Catalogue:Merimen Singapore 1.0)
Labour:	Repairer's	(Price-denominated Standard List)
Print Code:	(Unsubmitted, no print-code for SJD8084R)	
Validity:	These estimates are valid only if they contain the print code (above) on all estimate pages, running page numbers with the END OF ESTIMATES marker on the last estimate page	
Further Info:	Items/values not in reference catalogue are prefixed with an asterisk *.	

## Recommended Parts

No.	Qty	Part No. Particulars	Condition	Repairer's	Amount
1	1	*GRILLE BASE	Cracked	160.00 FL	*160.00 FL
2	1	*GRILLE-LH	Not Necessary	95.00 FL	*- FL
3	1	*GRILLE-RH	Not Necessary	95.00 FL	*- FL
4	1	*GRILLE LOGO	Necessary	45.00 FL	*45.00 FL
5	4	*GRILLE CLIP	Necessary	12.00 FL	*12.00 FL
6	1	*FRONT NUMBER PLATE GARNISH	Torn	35.00 FL	*35.00 FL
7	1	*FRONT BUMPER	Dented	865.00 FL	*865.00 FL
8	10	*FRONT BUMPER CLIPS	Necessary	30.00 FL	*30.00 FL
9	1	*FRONT BUMPER SIDE RETAINER-LH	Bent	55.00 FL	*55.00 FL
10	1	*FRONT BUMPER SIDE RETAINER-RH	Bent	55.00 FL	*55.00 FL
11	1	*FRONT BUMPER TOP BEAM	Dented	145.00 FL	*145.00 FL
12	1	*FRONT BUMPER CENTRE LOWER MOULDING-LH	Not Necessary	48.00 FL	*- FL
13	1	*FRONT BUMPER CENTRE LOWER MOULDING -RH	Not Necessary	48.00 FL	*- FL
14	1	*FRONT BUMPER LOWER INNER GARNISH	Twisted	85.00 FL	*85.00 FL
15	1	*HEAD LAMP UNIT-LH	Cracked	590.00 FL	*590.00 FL
16	1	*HEAD LAMP CLIP-LH	Not Necessary	8.00 FL	*- FL
17	1	*HEAD LAMP UNIT-RH	Not Necessary	590.00 FL	*- FL
18	1	*HEAD LAMP CLIP-RH	Not Necessary	8.00 FL	*- FL
19	1	*FRONT NUMBER PLATE	Bent	35.00 FS	*35.00 FS

F=Franchise part. S=SpcNett. L=ListItemDisc.

Sub Total (S\$)	3,004.00	2,112.00
- List Item Discount on L Items 10.00/10.00% (S\$)	296.90	207.70
Total Parts (S\$)	2,707.10	1,904.30

Report was unsubmitted during this print-out.

## Recommended Miscellaneous Items

There are no new miscellaneous items selected.

## Recommended Labour

No	Particulars	Lab.Type	Repairer's	Amount
<b>Labour Items</b>				
1	TO KNOCK OUT DENTS,SUPPORT PANEL,CUT/WELD,REMOVE,REPLACE ACCIDENT PARTS	New	600.00	480.00
2	TO RESPRAY PAINT ON ACCIDENT PORTIONS	New	600.00	400.00
3	TO CHECK WIRING	New	20.00	20.00
4	TO REMOVE,REFIT CONDENSER AND REFILL GAS	New	100.00	-
5	TO TUFF-KOTE	New	50.00	-
6	TO RESEAL FRONT NUMBER PLATE	New	60.00	50.00
<b>Gross Labour Cost (\$\$)</b>			<b>1,430.00</b>	<b>950.00</b>

Report was unsubmitted during this print-out.

< END OF ESTIMATES >