

2300000

REC. BY:

REF: C3/CTI18010773/Ksbar

Special Instruction:

JAWAY  
mermer

Kenneth

ASSIGNMENT (Office)

From (Person): Jaway Tay

of: CTI

Date/Time: 13062018 10:47am

Estimated Cost:

Bill to:

TP / WS / TP RES / OD RES / EVA / INV / MV / CS

To Inspect Vehicle No: STF 1863S

Insured:

at Workshop m/s: G & H Motor

Tel: 6453 4730

of: Blk 160 Sin Ming Drive #07-02

Policy No: DMPCSN12177818015

Claim No: SNM18D02928C01

Sum Insured:

Excess: \$1500.00

Make of Veh:

D.O.A. 10062018

(Client's Record)

CA /  REP / REP. / REV 24 HRS

H.O.D. Endorsement:

Date/Time: 13062018 11:41am

Person Contacted:

Cynthia

Vehicle:  IN  OUT

Date/Time	Action/Instruction ( ✓ ) Estimate
14/06/18	@ 15:25 pm. revised IA to Jaway Tay via mermer.
14/06/18	@ 15:26 pm. mandate requested to Jaway Tay via mermer.
18/06/18	@ 17:56 pm. mandate approved by Susan Teo via mermer.
27/06/18	@ 11:27 a.m. revert authorised repair to Doris (repair) via email.

ASS. REC. BY:

REF: 0721

Kenneth

**ASSIGNMENT**

From: \_\_\_\_\_ Date: \_\_\_\_\_

Estimated Cost: \_\_\_\_\_

OD / RES / WS / TP RES / OD RES / EVA / INV / MV

To Inspect Vehicle No: \_\_\_\_\_

at Workshop m/s S&H

of \_\_\_\_\_

Insured: \_\_\_\_\_

Policy No. \_\_\_\_\_

Claims No. \_\_\_\_\_

Sum Insured: \_\_\_\_\_ Excess: 1500

(Client's Record)

Make of Veh: \_\_\_\_\_

(Policy Condition)

Remark: The veh had commenced its

repair at the time of inspection.

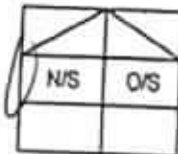

Bal. or Market Value: 865k

IDAC Accident Report: \_\_\_\_\_ Consistent?: Yes or No

GIA / PR Seen: \_\_\_\_\_ Consistent?: Yes or No

Est. Repairs: 05 days Res.: Yes or No

Lum Sum: 1.31 % 3 Val.: Yes or No

CA / REV / REP. / 24 HRS

Date: \_\_\_\_\_ Person Contacted: \_\_\_\_\_ Vehicle: IN / OUT

Veh No: SIF 7863S Yr Regn: 08, 12

Type: M.Car / M.Cycle / Bus / Van / Lorry / Taxi / Prime Mover /

Truck / Trailer or 'A'

Make: Toy Conq c.c. 2498

Colour: Blk A/C: Insured / Std / NI / NA

Sp. Reading: 97754 T/Radio: Insured / Std / NI / NA

Eng/No: \_\_\_\_\_

C/No: MR053AK500 4001955

Gen. Cond: Good / Fair / Poor / Burnt

Steering: In order / Jammed / Leaked / Burnt or

Brake: In order / Jammed / Leaked / Burnt or

Mod: NI / S/Rim / STD / RIm or

Tyre Size: F: 215/55R17

R: \_\_\_\_\_

BS / DUN / EXNOVA / GY / FS / LIZA / MIG / OHTSU / PIR / SUMI /

TOYO / YOKO or

Front

R/Bal. 7 mm

L/Bal. 7 mm

D.O.A. 10/6/18

Survey held at \_\_\_\_\_

Des. of Damages: Frt / Rear / O/S / N/S / UIC / Rooftop or

N/S body

The UIC / Chassis frame / Body Structure affected due to collision.

Rear

R/Bal. 7 mm

L/Bal. 7 mm

D.O.I. 13/6/18

\_\_\_\_\_

\_\_\_\_\_

\_\_\_\_\_

\_\_\_\_\_

\_\_\_\_\_

\_\_\_\_\_

\_\_\_\_\_

\_\_\_\_\_

\_\_\_\_\_

\_\_\_\_\_

\_\_\_\_\_

\_\_\_\_\_

\_\_\_\_\_

\_\_\_\_\_

\_\_\_\_\_

\_\_\_\_\_

\_\_\_\_\_

\_\_\_\_\_

\_\_\_\_\_

\_\_\_\_\_

\_\_\_\_\_

\_\_\_\_\_

\_\_\_\_\_

\_\_\_\_\_

\_\_\_\_\_

RECEIVED 05 JUL 2018

Date/Time, File Pass to?

5/7/18

: Prell. Report

1) 3.30

: Final Report

Date/Time, File Return to?

2) \_\_\_\_\_

Days Of Repair: 5

Resurvey No. of Trip: 1

Survey Fee:

220

Transportation:

\$ - RS. \$1

Fuel

Others

TOTAL

220

Add Fee:  : Site Insp (\$ \_\_\_\_\_)

: Interview (\$ \_\_\_\_\_)

: Tech Invs (\$ \_\_\_\_\_)

: Weekend (\$ \_\_\_\_\_)

Report Format:

Lump Sum / I.B.I.: (\$ 1,870.40 / - P/P)

## ...CLAIM SUBFOLDER...(New Assignment)

CLAIM SUBFOLDER TRACKING							
Case	Notified	Est Submitted	Adj Assigned	Adj Rpt	Adj Submitted	Ins Auth'd	Status
Main	12 Jun 2018 Sendback Est	12 Jun 2018 14:43 S\$2,420.00	13 Jun 2018 10:47 Assign				New Assignment Cancel Claim

Main	Reference	Claim Details	Documents
<b>CLAIM SUBFOLDER DETAILS</b>			
Insured:	CHINA COUNCIL FOR THE PROMOTION OF INTERNATIONAL TRADE, Co. Reg. No.: -		10/06/2018 00:00 -
Vehicle Reg. No.:	SFF1863S	Date of Loss:	[70 Months and 4 0
Claim Type:	OD / SNM18D02928C01	Policy/Cover Note No.:	DMPCSN12177011
		Excess:	S\$1,500.00
Repairer:	S & H Motor Pte Ltd (Sin Ming) 160 Sin Ming Drive #07-02, Sin Ming AutoCity, S75722 Sin P		
Handling Insurer:	China Taiping Insurance (Singapore) Pte. Ltd. (HQ) - Tel: 6389 6111 ... [Handled by Jowy		
Adjuster:	LKK Auto Consultants Pte Ltd (HQ) - Tel: 6256-3561 ... [Final Rpt due 25/06/2018]		
Driver/Custodian:	SUN XIAOTONG ( / Female), NRIC: G3236707R, Tel: +6597735485		
Adj Asp. Remarks:	PLEASE PROCEED TO SURVEY & REVERT. EXCESS OF \$1,500.00 APPLIES..		
<b>ASSOCIATED MAIL RECEIVED</b>			<a href="#">View All</a> <a href="#">Cont</a>
There are no mail for this case.			
<b>ALL ASSOCIATED TASKS</b>			
<a href="#">View All</a> <a href="#">Search Tasks</a> <a href="#">Create New Task</a>			
Due Date	Priority	Type	Task Group
			Subject
			Handler
			Assigned By
			Completed On
No results.			

> Back to OneMotoring

## Enquire PARF/COE Rebate for Registered Vehicle

### Vehicle Owner Particulars

Owner ID Type:

Club/Association/Organisation

Owner ID:

0025K

### Vehicle Details

Vehicle No.:

SFF18635

Vehicle to be Exported:

Yes

Intended De-registration Date:

12 Jun 2018

Vehicle Make:

TOYOTA

Vehicle Model:

CAMRY 2.5 AUTO

Primary Colour:

Black

Manufacturing Year:

2012

Engine No.:

2AR0700771

Chassis No.:

MR053AK5004001955

Maximum Power Output:

133.0 kW (178 bhp)

Open Market Value:

\$25,318.00

Original Registration Date:

06 Aug 2012

First Registration Date:

06 Aug 2012

Transfer Count:

0

Actual ARF Paid:

\$25,318.00

### Intended PARF Rebate Details

PARF Eligibility:

Yes

PARF Eligibility Expiry Date:

05 Aug 2022

PARF Rebate Amount:

\$17,722.00

### Intended COE Rebate Details

COE Expiry Date:

05 Aug 2022

COE Category:

B - Car (1601cc & above)

COE Period(Years):

10

QP Paid:

\$85,216.00

COE Rebate Amount:

\$35,346.00

**Total Rebate Amount:**

**\$53,068.00**

The information contained herein is correct as at 12 Jun 2018

OK

## Shirley Hiew (LKK Auto)

---

**From:** Enquiry <enquiry@sh-motor.com>  
**Sent:** Saturday, 30 June 2018 3:50 PM  
**To:** 'Shirley Hiew (LKK Auto)'  
**Cc:** 'Kenneth Kong (LKKAuto)'  
**Subject:** RE: SFF 1863S OD (CTI)  
**Attachments:** CCF\_20180630\_154803\_006456.tif

Dear Shirley

Refer to the above vehicle SFF 1863 S accepted cost of repair S\$1,870.40

Forward supplier invoice for record.

Please arrange in menien

Thank

Doris

---

**From:** Shirley Hiew (LKK Auto) [mailto:ShirleyHiew@lkkauto.com]  
**Sent:** Wednesday, 27 June 2018 11:27 AM  
**To:** 'Enquiry'  
**Cc:** sur@lkkauto.com  
**Subject:** RE: SFF 1863S OD (CTI)

Dear Doris,

As instructed by our client, please refer to the attachment and proceed to repair the insured vehicle **SFF 1863S** (Excess \$ 1,500/-).

If there are any check items or supplementary items please inform our office's Assignment Team at Tel: 6741 8434 to arrange our surveyor for inspection.

All supplementary items and unconfirm items are subjected to further approval from insurance company before completion of the repair.

\*Our client reserve their right **not to pay** if there is no valid approval obtained before repair.

Thank you.

Best Regards,

Shirley Hiew | Case Handler

LKK Auto Consultants Pte Ltd

Phone: 6256-3561 | email: [Sur@lkkauto.com](mailto:Sur@lkkauto.com) | fax: 6256-4315

Blk 51, Paya Ubi Industrial Park, Ubi Avenue 1, #02-25 | S(408933)

---

**From:** Enquiry [mailto:enquiry@sh-motor.com]  
**Sent:** Tuesday, 26 June 2018 6:56 PM  
**To:** 'Shirley Hiew (LKK Auto)' <ShirleyHiew@lkkauto.com>  
**Subject:** RE: SFF 1863S OD (CTI)

All supplementary items and unconfirm items are subjected to further approval from insurance company before completion of the repair.

\*Our client reserve their right **not to pay** if there is no valid approval obtained before repair.

Thank you.

Best Regards,

Shirley Hiew | Case Handler

**LKK Auto Consultants Pte Ltd**

Phone: 6256-3561 | email: [Sur@lkkauto.com](mailto:Sur@lkkauto.com) | fax: 6256-4315

Blk 51, Paya Ubi Industrial Park, Ubi Avenue 1, #02-25 | S(408933)

---

**From:** Enquiry [<mailto:enquiry@sh-motor.com>]  
**Sent:** Tuesday, 26 June 2018 6:56 PM  
**To:** 'Shirley Hiew (LKK Auto)' <[ShirleyHiew@lkkauto.com](mailto:ShirleyHiew@lkkauto.com)>  
**Subject:** RE: SFF 1863S OD (CTI)

Dear Shirley

Noted, we accepted the cost of repair not over \$1,800.00

Thank

Doris

---

**From:** Shirley Hiew (LKK Auto) [<mailto:ShirleyHiew@lkkauto.com>]  
**Sent:** Friday, 22 June 2018 1:23 PM  
**To:** [enquiry@sh-motor.com](mailto:enquiry@sh-motor.com)  
**Subject:** RE: SFF 1863S OD (CTI)

Dear Ms Wong,

Fyi.

Thank you.

Best Regards,

Shirley Hiew | Case Handler

**LKK Auto Consultants Pte Ltd**

Phone: 6256-3561 | email: [Sur@lkkauto.com](mailto:Sur@lkkauto.com) | fax: 6256-4315

Blk 51, Paya Ubi Industrial Park, Ubi Avenue 1, #02-25 | S(408933)

---

**From:** Shirley Hiew (LKK Auto) [<mailto:ShirleyHiew@lkkauto.com>]  
**Sent:** Tuesday, 19 June 2018 10:17 AM  
**To:** [enquiry@sh-motor.com](mailto:enquiry@sh-motor.com)  
**Cc:** [sur@lkkauto.com](mailto:sur@lkkauto.com)  
**Subject:** SFF 1863S OD (CTI)

Dear Cynthia,

As Spoken, kindly check the repair cost whether you are able to repair the vehicle not over \$1,800.00 .

Thank you.

Best Regards,

Shirley Hiew | Case Handler

**LKK Auto Consultants Pte Ltd**

Phone: 6256-3561 | email: [Suri@lkkauto.com](mailto:Suri@lkkauto.com) | fax: 6256-4315

Blk 51, Paya Ubi Industrial Park, Ubi Avenue 1, #02-25 | S(408933)

## View Received Message

This mail is associated with :

**SFF1863S (SNM18D02928C01)**

OD

Jun 10 2018 12:00AM

[CHINA COUNCIL FOR THE PROMOTION OF INTERNATIONAL TRADE]  
S & H Motor Pte Ltd

[Reply](#) [Reply All](#) [Mark as Unread](#) [Print Message](#) [Delete Message](#) [Forward](#)

**From** China Taiping Insurance (Singapore) Pte. Ltd. (HQ) (CHINA\_TAIPING), sent on 18/06/2018 17:56 PM.  
**To** LKK\_HQ  
**Subject** Alert - Adj Mandate Approved (S\$1870.40) - SFF1863S - Claim Handler: Jowyn Tay

Approved:1870.40.

### DOCUMENTS SUMMARY

There are no documents.



Sharon Yee

---

**From:** Ng, Hai-Chuan [Hai-Chuan.Ng@chartisinsurance.com]  
**Sent:** Tuesday, 8 January, 2013 12:01 PM  
**To:** Joweese Tee; Sharon Yee  
**Subject:** Claim No: 800619790

Dear both,

If there is no issue on liability, please proceed to resolve the PD claim asap.

Thank you

Yours sincerely  
Ng Hai Chuan  
Claims Service Executive  
Claims Department

DID: (65) 6419 - 1089  
Fax: (65) 6835 - 7416  
Email: [Hai-Chuan.Ng@ChartisInsurance.com](mailto:Hai-Chuan.Ng@ChartisInsurance.com)

Chartis Singapore Insurance Pte Ltd

A Chartis Company  
CHARTIS Building  
78, Shenton Way #07-16  
Singapore 079120

[www.chartisinsurance.com.sg](http://www.chartisinsurance.com.sg)

**IMPORTANT NOTICE:**

The information in this email (and any attachments hereto) is confidential and may be protected by legal privileges and work product immunities. If you are not the intended recipient, you must not use or disseminate the information. Receipt by anyone other than the intended recipient is not a waiver of any attorney-client or work product privilege. If you have received this email in error, please immediately notify me by "Reply" command and permanently delete the original and any copies or printouts thereof. Although this email and any attachments are believed to be free of any virus or other defect that might affect any computer system into which it is received and opened, it is the responsibility of the recipient to ensure that it is virus free and no responsibility is accepted by American International Group, Inc. or its subsidiaries or affiliates either jointly or severally, for any loss or damage arising in any way from its use.

**LKK Auto Consultants Pte Ltd** (Co.Reg.No:199607198R)

51 Ubi Ave 1 #01-25, Paya Ubi Industrial Park  
Singapore 408933

Tel: 6256-3561 Fax: 6844-8805 Email: sur@lkkauto.com;assignments@lkkauto.com

To: China Taiping Insurance (Singapore) Pte. Ltd.  
3 Anson Road  
#16-00 Springleaf Tower  
Singapore 079909

From: LKK Auto Consultants Pte Ltd  
51 Ubi Ave 1 #01-25  
Paya Ubi Industrial Park  
Singapore 408933

Attn: Jowyn Tay

Date: 18 Jun 2018

**Preliminary Advice**

Vehicle No	: SFF1863S	Accident Date	: 10/06/2018
Make	: TOYOTA CAMRY	Policy No.	: DMPCSN1217781805
Assignment Date	: 13/06/2018	Excess	: S\$1,500.00
Date of Inspection	: 10/06/2018	Est. Duration of Repair	: 5 days
Inspection At	: S & H Motor Pte Ltd (Sin Ming) 160 Sin Ming Drive #07-02, Sin Ming AutoCity Singapore 575722		

**Point of Impact / General Description of Damages**

The vehicle sustained impact / damages n/s body and parts claimed are consistent to the accident.

Repairer's Estimate (Gross)	:S\$	2,412.84
Revised Amount	:S\$	2,292.84
Check Items (Estimated)	:S\$	120.00
Total	:S\$	2,412.84
Lump Sum Repair	:S\$	

**Total Loss Consideration**

New for Old Value	:S\$	
Pre-Accident Value	:S\$	65,000.00
COE / PARF Rebate	:S\$	53,068.00
Salvage Value	:S\$	
Margin for Repair	:S\$	11,932.00

**Remarks**

- ( X ) The vehicle is repairable at our adjusted amount. We have also confirmed excess and policy coverage. Kindly let us have your authorisation.
- ( ) The vehicle is uneconomical to be repaired, you are advised to invite tender for the wreck.
- ( ) Other comments :



Auto  
Consultants  
Pte Ltd

51 UBI AVE 1, #01-25 PAYA UBI INDUSTRIAL PARK, SINGAPORE 408933 TEL : (065) 62563561 FAX : (065) 62564315

Our Ref: CC3/AIG11025577/Ka2a3

5 March 2012

**LIU KOK SUNG**  
134 Marsiling Road  
#04-2130  
Singapore 730134

Dear Sir/Madam,

**ACCIDENT INVOLVING SKA 1408R & SHB 9560K ON 09/12/2011**

We refer to the above accident where we are acting for Chartis Singapore Insurance Pte Ltd to resolve the claim against you and/or your authorized driver under the Auto Insurance policy taken up with them.

Kindly note that we have reviewed this matter and would like to advise that you and/or your authorized driver may not be absolved from blame for this accident.

If you have evidence/information to proof that we should not settle the third party claim, kindly let us have them in writing within the next 10 days i.e. by 15/03/2012, after we shall proceed with negotiation with Third Party claimant on the **without prejudice basis** and any settlement should not bind any claims whatsoever by you/your driver against the other party's insurer arising from this particular accident.

Accordingly your No Claim Discount (NCD – if applicable) may not be preserved. However, if you are making a claim against third party and successful with 80% in your favor, our principal will re-instate your NCD.

Please call us if you have further queries.

Yours faithfully,

Zayer  
Case Handler  
DID: 6841 2157  
FAX: 6741 4108  
Email: zayer@lkkauto.com

c.c. *Chartis Singapore Insurance Pte Ltd*  
*(Motor Claims Dept)*

## SINGAPORE ACCIDENT STATEMENT

### IMPORTANT NOTICE

1. Please report correctly the details of the accident to speed up the claims process.
2. This Form must be completed by the Policyholder and/or the Authorised Driver.
3. Information provided must be as truthful and accurate as possible. Any wilful misrepresentation or withholding of material facts may allow insurance companies to repudiate policy ability.
4. The issue and acceptance of this Form by insurance companies is not an admission of policy liability on the part of the insurance companies.
5. **Any false reporting may be referred to the Police for investigation.**
6. This report will be forwarded by the insurers of the GIA Records Management Centre established by the General Insurance Association of Singapore (GIA) for archiving and that copies of this report will, for a fee, be made available upon application by interested parties.
7. By the lodgement of this report to the insurers, you hereby consent to the archiving of this report at the centre and to copies of the report being made available aforesaid.

### ACCIDENT STATEMENT

Date Of Report	11/06/2018 14:39
Date Of Accident	10/06/2018 13:30
Exact Location Of Accident	JURONG GATEWAY RD TO JURONG EAST ST 21
Country/State of Loss	SINGAPORE

### DETAILS OF OWN VEHICLE

Vehicle Registration Number	SFF1863S
<b>Insured/Policyholder</b>	
Name Of Registered Owner	CHINA COUNCIL FOR THE PROMOTION OF INT'L TRADE
Co Reg No	-
Email Address	NOEMAIL
Mobile Phone No	(LOCAL) +65-97735485
Alternative Phone No	OFFICE-97735485

### Vehicle Particulars

Manufacturer	TOYOTA
Model	-
Exact Purpose for which vehicle was being used at time of accident	
Are you claiming under your own insurance policy for repair to your vehicle?	YES
If No, Please state action to be taken.	
Vehicle Category	COMMERCIAL VEHICLE

### Insurance Company

Name of Insurance Company	CHINA TAIPING INSURANCE (SINGAPORE) PTE. LTD.
Type Of Coverage	COMPREHENSIVE
Fleet Policy	NO
Policy Number	DMPCSN1217781805
Cover Note Number	

### Driver

Name of Driver	SUN XIAOTONG
NRIC No	G3236707R
Date Of Birth	30/04/1977
Occupation	INDOOR
Date Of Driving Pass	29/04/2016
Driving Experience	2 YEARS AND 1 MONTH
Gender	FEMALE
Mobile Number	(LOCAL) +65-97735485
Fax Number	
Contact Number	
EEmail Address	NOEMAIL

SKETCH PLAN

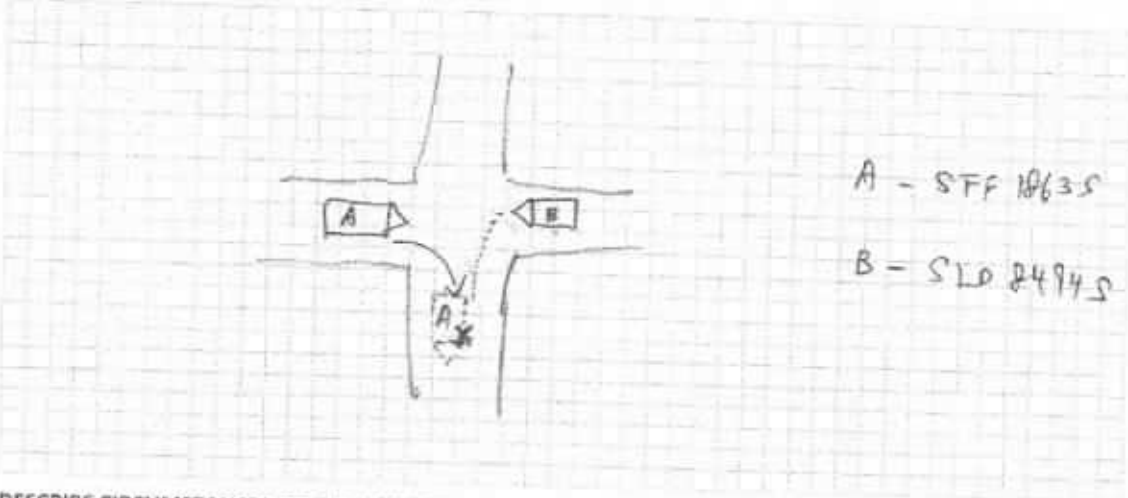

DESCRIBE CIRCUMSTANCES OF THE ACCIDENT

~~我的车从右转弯~~  
 我的车从右转弯到 Jurong East Street。当时没有直行车辆，~~我没有~~我没有注意到从路口向左转弯的车辆。当时我没有打向右转的信号灯，导致她的车碰撞到我的车的左侧。

DECLARATION

I/We declare the foregoing particulars are true in every respect.

Policyholder's Signature  
Date & Time



孙晓桐  
 Driver's Signature  
 (If driver is not the policyholder)  
 Date & Time:

Reporting Centre Personnel's Signature  
 Name:  
 NRIC/FIN No.:

[Signature]



INSURER: China Taiping Insurance (Singapore) Pte. Ltd. (HQ)

**PARTICULARS OF CLAIM**

Claim Type:	OD (OWN DAMAGE)	Ref. No:	
Policy No:	DMPCSN1217781805	Date of Loss:	10/06/2018
Vehicle Reg. No.:	<b>SFF1863S</b>	Driveable?	
Driver Age/Info:	/ FEMALE	Party At Fault:	UNKNOWN
TP Injury Involved?	NO	Third Party Involved?	YES

Insured/Claimant: CHINA COUNCIL FOR THE PROMOTION OF INTERNATIONAL TRADE  
 Driver: SUN XIAOTONG

Make/Model:	TOYOTA CAMRY, 2.0 (A)	Vehicle Reg. Date:	06/08/2012
Vehicle Colour:	BLACK		
Engine No:	2AR0700771	Chassis No:	MR053AK5004001955
Odometer:	0 KM		

Paint Type:  
 Total Loss? NO  
 Est. Duration of Repair (day) *7 5 days*

*mls body*

*Not Authorized  
 1-B1  
 Resurvey by pain  
 Ex \$1500  
 Tel: 62564315*

Description of Accident/Loss: AS ACCIDENT REPORT.  
 Present Location: S & H MOTOR PTE LTD (SIN MING)

COST OF CLAIMS	Amount
Parts	920.00
Miscellaneous Items	0.00
Labour	1,500.00
Paintwork Labour	0.00
Towing	0.00
<b>Gross Total (S\$)</b>	<b>2,420.00</b>
<b>+ GST 7.00% (S\$)</b>	<b>169.40</b>
<b>Nett Amount (S\$)</b>	<b>2,589.40</b>

This claim is handled by: MYINT MYINT THAN

## REPAIR DETAILS

### Reference

Part Source: MRM-SG Version: 1.0 (Last Synchronised: 12 Jun 2018)

Parts: 143 TOYOTA CAMRY 2.0 (A) (Catalogue:Merimen Singapore 1.0)

Labour: Repairer's (Price-denominated Standard List)

Print Code: S & H Motor Pte Ltd/SFF1863S/12/06/2018 14:43

Validity: These estimates are valid only if they contain the print code (above) on all estimate pages, running page numbers with the END OF ESTIMATES marker on the last estimate page

Further Info: Items/values not in reference catalogue are prefixed with an asterisk \*.

### Estimates on Parts

No.	Qty	Part No.	Particulars	%Disc	%Depr	Amount	
1	1		*LH front door	<i>Ry</i> 0.00	0.00	*650.00 F	<i>✓</i>
2	1		*LH front fender emblem DUAL VVT-i	<i>nc</i> 0.00	0.00	*40.00 F	<i>✓</i>
3	1		*LH front door glass gear	0.00	0.00	<i>Oil</i> *120.00 F	<i>✓</i>
4	1		*LH front door chrome outer handler	<i>Scr</i> 0.00	0.00	*110.00 F	<i>✓</i>

F=Franchise part.

Total Parts (S\$) 920.00

S & H Motor Pte Ltd/SFF1863S/12/06/2018 14:43. Not valid without Reference section.  
Generated using Merimen e-Claims IEAS

## Estimates on Miscellaneous Items

There are no new miscellaneous items selected.

## Estimates on Labour

No	Particulars	Lab.Type	Amount
<u>Labour Items</u>			
1	To repair and painting LH rear alloy wheel	New	6051 100.00 6051
2	To respray painting LH rear bumper, rear fender, LH front, rear door and LH front fender.	New	850 950.00 850
3	Labour to remove and fixed LH front door, repair , panel beating the accident areas , renew, LH front door, adjust rear bumper, LH front door alignment.	New	400 450.00 400
Gross Labour Cost (S\$)			1,500.00

S & H Motor Pte Ltd/SFF1863S/12/06/2018 14:43. Not valid without Reference section.  
Generated using Merimen e-Claims IEAS

< END OF ESTIMATES >

Workshop: 190 Sin Ming Drive #07-02, Sin Ming AutoCity, Sin Ming 575722. Tel: 6453 4730 Fax: 6457 1931 E-mail: shmotor@singnet.com.sg  
Co. Reg. No.: 196701322K GST Reg. No.: M2-0076269-0

**LKK Auto Consultants** hence notify  
the Repairer of the following:

- To resurvey before/after spray painting
- To display damaged part(s) during resurvey
- Parts prices are subject to confirmation
- Third party survey is on a "Without Prejudice" basis
- No illegal modification(s) is allowed
- Supplementary item(s) must be resurveyed and is subject to final approval from Insurance Company

Acknowledged by Repairer  
Signature:  
Date:



**S & H Motor Pte L**  
**Blk 106 Sin Ming Drive**  
**#07-02**  
**Sin Ming Autocity**  
**Singapore 575721**

**Claim Reference:**  
**Assessment Number: SH000230**  
**Version: S&HMOTOR/1**

12/06/18  
*Shirley*

0.0	+
40.0	+
110.0	+
650.0	+
=	
800.0	+

**Port - V1**  
**F1863S**  
**8 13:21**

**Summary Information**

**Claim**  
Location: Singapore (SG) Currency:  
Printed by: LKK AUTO Date of Inci  
Authorisation Status: Interim Able to Auth  
Work Provider: China Taiping Insurance (S) Pt Repairs Auth

Claim Reference: Estimated R  
Policy Number: DMPCSN1217781805 Quote Due D  
Other Reference: Actual Repai  
Third Party: Parts Order  
Insured Amount: Hire Car Star  
Under Warranty: Hire Car End  
Warranty Expired: Vehicle Collec

524.4	+
657.8	+
310.64	+
=	
1,492.84	*

**Vehicle Details**

**Vehicle**  
Manufacturer: TOYOTA  
Model: Camry  
Sub Model: BASE MODEL  
Model Sheet Number: YA7 01  
Registration: SFF1863S  
Registration Month:  
Registration Year:  
VIN Number:  
Odometer: Not Known  
Colour:  
Engine Number:  
Fuel Level: %

**Model Spec:**  
FROM 06/201  
FOG LAMPS  
AUTO GEARB  
OCEANIA VER  
PREPARE OFF

800.0	+
1,492.84	+
=	
2,292.84	*

*Check items*

**Vehicle Condition**

**Vehicle Status**  
Pre-Accident Condition: Severity of Impact:  
Steering: Vehicle Status on  
Inspection:  
Brakes Pedal Travel: Date of Inspection: 13/06/2018  
Place of Inspection:  
Pre-Accident Damage:

Tyres Condition:  
Tread Depth LHF: Tread Depth RHF:  
Tread Depth LHR: Tread Depth RHR:  
Damage Areas: Direction of Impact:

Claim Reference:  
 Assessment Number: SH000230  
 Version: S&HMOTOR/1

Full Report - V1  
 Registration: SFF1863S  
 Printed: 18/06/2018 13:21

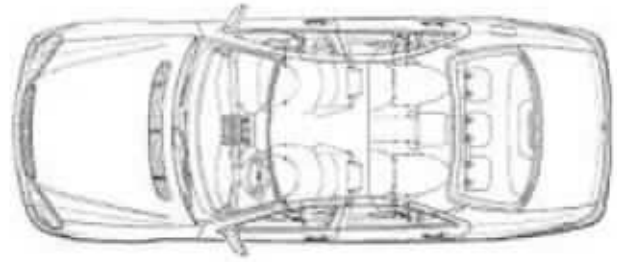
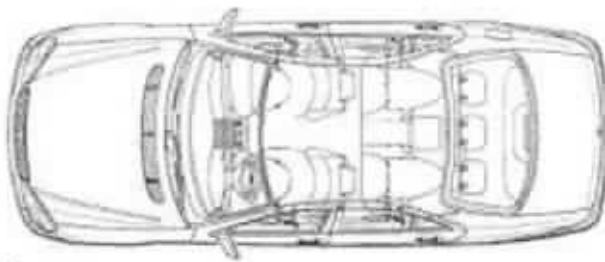

**Addresses**

**Cost Summary**

Total Labour	\$1,182.20
Total Paint/Material	\$310.64
Total Parts	\$920.00
Excess:	TBA
Grand Total Exc GST:	\$2,412.84
7 % GST:	\$168.90
Grand Total Inc GST:	\$2,581.74

**Repair Information**

**LABOUR**

Time Basis 10 WU = 1 HR. Price/CL 1 = \$46.00/HR  
 Price/Dent = \$46.00/HR

Repair /

Guide Number	Repair Details	WU	Cost Price (\$)
743011	R + R L/LOWER A-PILLAR TRIM	2.0	9.20
B210)	RENEW L/F DOOR	29.0	133.40
	INCLUDES: R + R AND ALIGN DOOR, CONVERT ATTACHED PARTS, RENEW IF NECESSARY		
1519	REMOVE AND REFIT L/F DOOR WINDOW	5.0*	23.00
1577	REMOVE AND REFIT L/F DOOR LOCK	10.0*	46.00
1707	REMOVE AND REFIT L/F DOOR SPEAKER	3.0*	13.80
1711	REMOVE AND REFIT L/F DOOR TRIM	20.0*	92.00
1737	REMOVE AND REFIT L/DOOR MIRROR	5.0*	23.00
1487	REPAIR L/F UPPER DOOR HINGE	10.0*	46.00
1495	REPAIR L/F LOWER DOOR HINGE	10.0*	46.00
1000	REPAIR LH REAR WHEEL RIM	20.0*	92.00

**LABOUR COST**

Total Work Units	114.0	
Sub Total	11.4HRS	\$524.40
Paint Labour	14.3HRS	657.80
<b>Total Labour</b>	<b>25.7HRS</b>	<b>\$1,182.20</b>

**PAINT WORK**

Time Basis 10 WU = 1 HR. Price = \$46.00/HR

Guide Number	Description	WU	Cost Price (\$)
	- TWO COAT METALLIC - PREPARE OFF VEHICLE		
1481	LEFT FRONT DOOR NEW PART PAINTING	17.0	
1781	L/R DOOR NEW PART PAINTING	15.0	
3481	L/R SIDE PANEL NEW PART PAINTING	29.0	
9551	L/R WHEEL NEW PART PAINTING	7.0	
2583	REAR BUMPER NEW PART PAINT K1R	15.0	
741	L/F WING SURFACE PAINT	6.0	

S & H Motor Pte Ltd

Claim Reference:  
 Assessment Number: SH000230  
 Version: S&HMOTOR/1

Full Report - V1  
 Registration: SFF1863S  
 Printed: 18/06/2018 13:21

2101	L/OUTER SILL PANEL SURFACE PAINT	5.0	
2227	LEFT A-PILLAR SURFACE PAINT	5.0	
2277	B-PILLAR L/SILL PNL SURFACE PAINT	5.0	
2931	BOOTLID SURFACE PAINT	9.0	
<b>LABOUR COST - PAINT</b>			
	<b>TIME(PAINT)</b>	<b>113.0</b>	
	Preparation Main Work Plastic	5.0	
	Preparation Main Work Metal	25.0	
	Preparation Work Multi Layer Paint	0.0	
	<b>Total Work Units (10WU/HR)</b>	<b>143.0</b>	
	<b>Total Paintwork Labour</b>	<b>14.3HRS</b>	<b>\$657.80</b>
<b>MATERIAL COST - PAINT</b>			
	<b>New Part Painting</b>		<b>\$134.55</b>
	<b>New Part Painting - Plastic K1R</b>		<b>\$78.72</b>
	<b>Material-Constant Main Work Metal</b>		<b>\$28.60</b>
	<b>Surface-/Blend Paint</b>		<b>\$59.77</b>
	<b>Material-Const Main Work Plastic</b>		<b>\$9.00</b>
	<b>Total Excluding Pearlescent Uplift</b>		<b>\$310.64</b>
	<b>Pearlescent Uplift @ 0.0%</b>		<b>\$0.00</b>
	<b>Total Paint Material Cost</b>		<b>\$310.64</b>

**PARTS**

Guide No.	Qty	Description	Part Number	Supplier	Bet.	Price (\$)
1000	1	BADGE "VVTI"	LH front fender		0%	40.00* <i>NEC</i>
1569	1	L/F DOOR OUT HANDLE	69211 06910		0%	110.00* <i>SCR</i>
1547	1	L/WINDOW REGULATOR	69802 52130		0%	120.00* <i>?</i>
1481	1	LEFT FRONT DOOR	67002 06180		0%	650.00* <i>BT</i>
f: OEM Parts			Sub Total			\$920.00
g: Original			<b>Total Parts</b>			<b>\$920.00</b>
h: Secondhand						
p: Parallel						
x: Exchange						

Price Valid: 01/06/2015

NB - COLOUR CODED ITEMS/TRIM - PART NUMBERS MAY DIFFER

**Total Extras** **\$0.00**

**Final Calculation**

<b>Total Parts</b>		<b>\$920.00</b>
<b>Labour</b>		
Total Panel/Mechanical	\$524.40	
Total Paintwork	\$657.80	
<b>Total Labour</b>		<b>\$1,182.20</b>
<b>Total Paint/Material Costs</b>		<b>\$310.64</b>
<b>Grand Total Excludes GST</b>		<b>\$2,412.84</b>
GST @ 7 %		<b>\$168.90</b>
<b>Grand Total Includes GST</b>		<b>\$2,581.74</b>

**Assessment Notes**



INSURER: China Taiping Insurance (Singapore) Pte. Ltd. (HQ)

**PARTICULARS OF CLAIM**

Claim Type:	OD (Own Damage)	Ref. No:	
Policy No:	DMPCSN1217781805	Date of Loss:	10/06/10
Vehicle Reg. No.:	SFF1863S	Driveable?	
Driver Age/Info:	/ FEMALE	Party At Fault:	UNKNOWN
TP Injury Involved?	NO	Third Party Involved:	
Insured/Claimant:	CHINA COUNCIL FOR THE PROMOTION OF INTERNATIONAL TRADE		
Driver:	SUN XIAOTONG		
Make/Model:	TOYOTA CAMRY, 2.0 (A)	Vehicle Reg. Date:	06/08/2012
Vehicle Colour:	Black		
Engine No:	2AR0700771	Chassis No:	MR053AK5004001955
Odometer:	0 KM		
Paint Type:			
Total Loss?	NO		
Est. Duration of Repair (day)	7		
Description of Accident/Loss	AS ACCIDENT REPORT.		
Present Location:	S & H MOTOR PTE LTD (SIN MING)		

<b>COST OF CLAIMS</b>	<b>Amount</b>
Parts	920.00
Miscellaneous Items	0.00
Labour	1,492.84
Paintwork Labour	0.00
Towing	0.00
<b>Gross Total (S\$)</b>	<b>2,412.84</b>
<b>+ GST 7.00% (S\$)</b>	<b>168.90</b>
<b>Nett Amount (S\$)</b>	<b>2,581.74</b>

This claim is handled by: MYINT MYINT THAN

## REPAIR DETAILS

### Reference

Part Source: MRM-SG Version: 1.0 (Last Synchronised: 13 Jun 2018)

Parts: 143 TOYOTA CAMRY 2.0 (A) (Catalogue:Merimen Singapore 1.0)

Labour: Repairer's (Price-denominated Standard List)

Print Code: S & H Motor Pte Ltd/SFF1863S/13/06/2018 17:50

Validity: These estimates are valid only if they contain the print code (above) on all estimate pages, running page numbers with the END OF ESTIMATES marker on the last estimate page

Further Info: Items/values not in reference catalogue are prefixed with an asterisk \*.

### Estimates on Parts

No.	Qty	Part No.	Particulars	%Disc	%Depr	Amount
1	1	NA	*BADGE "VVTI"	0.00	0.00	*40.00 F <i>110</i>
2	1	NA	*L/F DOOR OUT HANDLE	0.00	0.00	*110.00 F <i>Scf</i>
3	1	NA	*L/WINDOW REGULATOR	0.00	0.00	*120.00 F <i>Dis</i>
4	1	NA	*LEFT FRONT DOOR	0.00	0.00	*650.00 F <i>B+</i>
5	1	NA	*SUNDRY PARTS	0.00	0.00	*.F <i>100</i>
Total Parts (S\$)						920.00

F=Franchise part.

S & H Motor Pte Ltd/SFF1863S/13/06/2018 17:50. Not valid without Reference section.  
Generated using Merimen e-Claims IEAS

## Estimates on Miscellaneous Items

There are no new miscellaneous items selected.

## Estimates on Labour

No	Particulars	Lab.Type	Amount
<u>Labour Items</u>			
1	Total Paint Labour	New	657.80 352.8
2	Total Paint Materials	New	310.64 195.2
3	Total Panel/Mechanical Labour	New	524.40 302.4
Gross Labour Cost (S\$)			1,492.84

S & H Motor Pte Ltd/SFF1863S/13/06/2018 17:50. Not valid without Reference section.  
Generated using Merimen e-Claims IEAS

< END OF ESTIMATES >

**CHINA TAIPING  
INSURANCE (S) PTE LTD  
3 ANSON ROAD  
#15-02 SPRINGLEAF  
TOWER  
079909**

**Claim Reference: 18/2928  
Assessment Number: SH000230  
Version: CHINATAI/2**

**Full Report - V1  
Registration: SFF1863S  
Printed: 27/06/2018 10:04**

**Summary Information**

**Claim**

Location:	Singapore (SG)	Currency:	SGD
Printed by:	LKK AUTO	Date of Incident:	10/06/2018
Authorisation Status:	Interim	Able to Authorise Repairs:	TBA
Work Provider:	China Taiping Insurance (S) Pt	Repairs Authorised:	TBA
Claim Reference:	18/2928	Estimated Repair Time:	
Policy Number:	DMPCSN1217781805	Quote Due Date:	
Other Reference:		Actual Repair Days:	
Third Party:		Parts Ordered Date:	
Insured Amount:		Hire Car Start:	
Under Warranty:		Hire Car End:	
Warranty Expired:		Vehicle Collected:	

**Vehicle Details**

**Vehicle**

Manufacturer:	TOYOTA
Model:	Camry
Sub Model:	BASE MODEL
Model Sheet Number:	YA7 01
Registration:	SFF1863S
Registration Month:	
Registration Year:	
VIN Number:	
Odometer:	Not Known
Colour:	
Engine Number:	
Fuel Level:	%

**Model Specs**

FROM 06/2012	AIR CONDITIONING
FOG LAMPS	2.5 LTR 133 KW
AUTO GEARBOX 6 SPEED	VSC SYSTEM
OCEANIA VERSION	TWO COAT METALLIC
PREPARE OFF VEHICLE	

**Vehicle Condition**

**Vehicle Status**

Pre-Accident Condition:	Severity of Impact:	
Steering:	Vehicle Status on Inspection:	
Brakes Pedal Travel:	Date of Inspection:	13/06/2018
Place of Inspection:		
Pre-Accident Damage:		
Tyres Condition:		
Tread Depth LHF:	Tread Depth RHF:	
Tread Depth LHR:	Tread Depth RHR:	
Damage Areas:	Direction of Impact:	

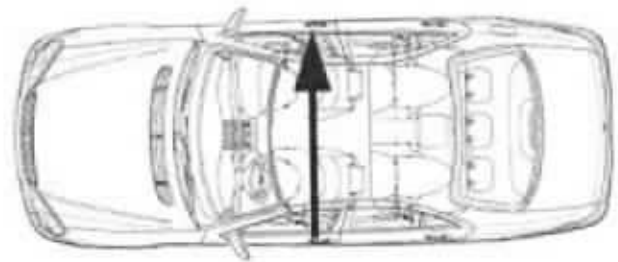
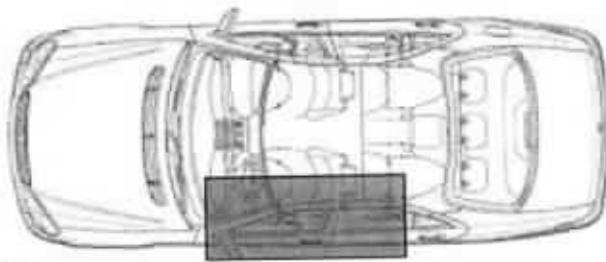

**Addresses**

**Cost Summary**

Total Labour	\$655.20
Total Paint/Material	\$195.20
Total Parts	\$1,020.00
Repair Cost Exc GST:	\$1,870.40
Overall Discount (0.0%):	- \$0.00
Excess:	-\$1,500.00
After Deduction -	Grand Total Exc GST: \$370.40
	7 % GST: \$25.93
	Grand Total Inc GST: \$396.33

**Repair Information**

**LABOUR**

Time Basis 10 WU = 1 HR. Price/CL 1 = \$42.00/HR  
 Price/Dent = \$42.00/HR

Repair / Guide Number	Repair Details	WU	Cost Price (\$)
743011	R + R L/LOWER A-PILLAR TRIM	2.0	8.40
B210)	RENEW L/F DOOR	29.0	121.80
	INCLUDES: R + R AND ALIGN DOOR, CONVERT ATTACHED PARTS, RENEW IF NECESSARY		
1519	REMOVE AND REFIT L/F DOOR WINDOW	3.0*	12.60
1577	REMOVE AND REFIT L/F DOOR LOCK	3.0*	12.60
1707	REMOVE AND REFIT L/F DOOR SPEAKER	1.0*	4.20
1711	REMOVE AND REFIT L/F DOOR TRIM	5.0*	21.00
1737	REMOVE AND REFIT L/DOOR MIRROR	3.0*	12.60
1487	REPAIR L/F UPPER DOOR HINGE	3.0*	12.60
1495	REPAIR L/F LOWER DOOR HINGE	3.0*	12.60
1000	REPAIR LH REAR WHEEL RIM	20.0*	84.00
<b>LABOUR COST</b>			
	<b>Total Work Units</b>	72.0	
	<b>Sub Total</b>	7.2HRS	\$302.40
	<b>Paint Labour</b>	8.4HRS	352.80
	<b>Total Labour</b>	15.6HRS	\$655.20

**PAINT WORK**

Time Basis 10 WU = 1 HR. Price = \$42.00/HR

Guide Number	Description	WU	Cost Price (\$)
	- TWO COAT METALLIC		
	- PREPARE OFF VEHICLE		
1481	LEFT FRONT DOOR NEW PART PAINTING	17.0	
741	L/F WING SURFACE PAINT	6.0	
1781	L/R DOOR SURFACE PAINT	8.0	
2583	REAR BUMPER SURFACE PAINT PLAST.	12.0	









### ...CLAIM SUBFOLDER...(Pending for Survey Report)

CLAIM SUBFOLDER TRACKING							
Case	Notified	Est Submitted	Adj Assigned	Adj Rpt	Adj Submitted	Ins Auth'ed	Status
Main	12 Jun 2018 <a href="#">Sendback Est</a>	13 Jun 2018 17:50 <b>S\$2,412.84</b>	13 Jun 2018 10:47 <a href="#">Edit Adj Rpt</a>	<b>S\$1,870.40</b> <a href="#">Edit Estimates</a>	<b>S\$1,870.40</b> <a href="#">View Rpt</a>		<b>Pending for Survey Report</b> <a href="#">Cancel Case</a>

<a href="#">Main</a>	<a href="#">Reference</a>	<a href="#">Claim Details</a>	<a href="#">Documents</a>	<a href="#">Show All</a>
----------------------	---------------------------	-------------------------------	---------------------------	--------------------------

CLAIM SUBFOLDER DETAILS	
Insured:	<b>CHINA COUNCIL FOR THE PROMOTION OF INTERNATIONAL TRADE</b> , Co. Reg. No.: -
Vehicle Reg. No.:	<b>SFF1863S</b> Date of Loss: 10/06/2018 00:00 - :59 [70 Months and 4 Days From LTA Reg Date (Man Yr)]
Claim Type:	<b>OD / SNM18D02928C01</b> Policy/Cover Note No.: DMPCSN1217781805 (Comprehensive) Excess: S\$1,500.00
Repairer:	<b>S &amp; H Motor Pte Ltd (Sin Ming)</b> 160 Sin Ming Drive #07-02, Sin Ming AutoCity, 575722 Sin Ming - Tel: 6453 4730
Handling Insurer:	<b>China Taiping Insurance (Singapore) Pte. Ltd. (HQ)</b> - Tel: 6389 6111 ... [Handled by <b>Jowyn Tay</b> - 6389 6174]
Adjuster:	<b>LKK Auto Consultants Pte Ltd (HQ)</b> - Tel: 6256-3561 ... [Handled by <b>KENNETH KONG</b> ] ... [Final Rpt due 25/06/2018]
Driver/Custodian:	SUN XIAOTONG ( / Female), NRIC: G3236707R, Tel: +6597735485
Adj Asg. Remarks:	PLEASE PROCEED TO SURVEY & REVERT. EXCESS OF \$1,500.00 APPLIES..

ASSOCIATED MAIL RECEIVED	<a href="#">View All</a>	<a href="#">Compose Case Mail</a>
• CHINA_TAIPING (18/06/2018): Alert - Adj Mandate Approved (S\$1870.40) - SFF1863S - Claim Handler: Jowyn Tay		

ALL ASSOCIATED TASKS										<a href="#">View All</a>	<a href="#">Search Tasks</a>	<a href="#">Create New Task</a>	<a href="#">Complete</a>
Due Date	Priority	Type	Task Group	Subject	Handler	Assigned By	Completed On	Created On	Done?				
No results.													

## Claim Documents

SFF1863S (SNM18D02928C01)

OD

Jun 10 2018 12:00AM

[CHINA COUNCIL FOR THE PROMOTION OF INTERNATIONAL TRADE]

S & H Motor Pte Ltd

<a href="#">Upload Documents</a>   <a href="#">Upload Photos</a>   <a href="#">Compose New Letter</a>			<b>View</b> <input type="button" value="View in Browser"/>
<b>Assessment Reports</b>			1 per page <input type="button" value="v"/> <input checked="" type="checkbox"/>
No	Finalized On	S & H Motor Pte Ltd (Sin Ming)	<b>Thumbnail</b> <b>Print</b>
1	13/06/18 17:50	<b>Repairer Estimates</b>	<input checked="" type="checkbox"/> Load HTM <input type="checkbox"/>
No	Finalized On	LKK Auto Consultants Pte Ltd (HQ)	<b>Thumbnail</b> <b>Print</b>
1	14/06/18 15:25	<b>Adjuster Immediate Advice</b>	<input checked="" type="checkbox"/> Load HTM <input type="checkbox"/>
2	18/06/18 16:14	<b>Adjuster Immediate Advice</b>	<input checked="" type="checkbox"/> Load HTM <input type="checkbox"/>
<b>Photos/Images</b>			3 per page <input type="button" value="v"/> <input checked="" type="checkbox"/>
No	Relabel/Reorder	LKK Auto Consultants Pte Ltd (HQ)	<b>Thumbnail</b> <b>Print</b>
1	18/06/18 13:26	<b>General View</b>	<input checked="" type="checkbox"/> Load JPG <input checked="" type="checkbox"/>
2	18/06/18 13:26	<b>General View</b>	<input checked="" type="checkbox"/> Load JPG <input checked="" type="checkbox"/>
3	18/06/18 13:26	<b>General View</b>	<input checked="" type="checkbox"/> Load JPG <input checked="" type="checkbox"/>
4	18/06/18 13:26	<b>General View</b>	<input checked="" type="checkbox"/> Load JPG <input checked="" type="checkbox"/>
5	18/06/18 13:26	<b>General View</b>	<input checked="" type="checkbox"/> Load JPG <input checked="" type="checkbox"/>
6	18/06/18 13:26	<b>General View</b>	<input checked="" type="checkbox"/> Load JPG <input checked="" type="checkbox"/>
7	18/06/18 13:26	<b>General View</b>	<input checked="" type="checkbox"/> Load JPG <input checked="" type="checkbox"/>
8	18/06/18 13:26	<b>General View</b>	<input checked="" type="checkbox"/> Load JPG <input checked="" type="checkbox"/>
9	18/06/18 13:26	<b>General View</b>	<input checked="" type="checkbox"/> Load JPG <input checked="" type="checkbox"/>
10	18/06/18 13:26	<b>General View</b>	<input checked="" type="checkbox"/> Load JPG <input checked="" type="checkbox"/>
11	18/06/18 13:26	<b>General View</b>	<input checked="" type="checkbox"/> Load JPG <input checked="" type="checkbox"/>
12	18/06/18 13:26	<b>General View</b>	<input checked="" type="checkbox"/> Load JPG <input checked="" type="checkbox"/>
13	18/06/18 13:26	<b>Odometer Reading</b>	<input checked="" type="checkbox"/> Load JPG <input checked="" type="checkbox"/>
14	18/06/18 13:26	<b>Chassis Number</b>	<input checked="" type="checkbox"/> Load JPG <input checked="" type="checkbox"/>
15	18/06/18 13:26	<b>General View</b>	<input checked="" type="checkbox"/> Load JPG <input checked="" type="checkbox"/>
16	05/07/18 12:00	<b>Reinspection Photo</b>	<input checked="" type="checkbox"/> Load JPG <input checked="" type="checkbox"/>
17	05/07/18 12:00	<b>Reinspection Photo</b>	<input checked="" type="checkbox"/> Load JPG <input checked="" type="checkbox"/>
18	05/07/18 12:00	<b>Reinspection Photo</b>	<input checked="" type="checkbox"/> Load JPG <input checked="" type="checkbox"/>
19	05/07/18 12:00	<b>Reinspection Photo</b>	<input checked="" type="checkbox"/> Load JPG <input checked="" type="checkbox"/>
20	05/07/18 12:00	<b>Reinspection Photo</b>	<input checked="" type="checkbox"/> Load JPG <input checked="" type="checkbox"/>
21	05/07/18 12:00	<b>Reinspection Photo</b>	<input checked="" type="checkbox"/> Load JPG <input checked="" type="checkbox"/>
<b>Documentation</b>			1 per page <input type="button" value="v"/> <input checked="" type="checkbox"/>
No	Finalized On	China Taiping Insurance (Singapore) Pte. Ltd. (HQ)	<b>Thumbnail</b> <b>Print</b>
1	13/06/18 10:46	<b>E-filed GIA report</b>	<input checked="" type="checkbox"/> Load PDF <input type="checkbox"/>
No	Relabel/Reorder	LKK Auto Consultants Pte Ltd (HQ)	<b>Thumbnail</b> <b>Print</b>
1	14/06/18 15:25	<b>ESTIMATE</b>	<input checked="" type="checkbox"/> Load PDF <input type="checkbox"/>
2	18/06/18 16:26	<b>AUTODAX</b>	<input checked="" type="checkbox"/> Load PDF <input type="checkbox"/>
3	11/07/18 14:46	<b>Parts Invoice</b>	<input checked="" type="checkbox"/> Load PDF <input type="checkbox"/>

## Documents Checklist

<b>DOCUMENTS CHECKLIST</b>	<input type="button" value="Reset"/>   <input type="button" value="Save"/>   <input type="button" value="Print"/>
----------------------------	---

There are no document checklists configured.

**Our Checklist Remarks - LKK Auto Consultants Pte Ltd (HQ)**

**Show Remarks To:**  Repairer  Handling Insurer

Note: Remarks are private unless you show it to other parties.

## LKK Auto Consultants Pte Ltd (Co.Reg No:199607198R)

51 Ubi Ave 1 #01-25, Paya Ubi Industrial Park  
Singapore 408933

Tel: 6256-3561 Fax: 6844-8805 Email: sur@lkkauto.com;assignments@lkkauto.com

### VEHICLE DAMAGE INSPECTION REPORT

China Taiping Insurance (Singapore) Pte. Ltd.  
3 Anson Road, #16-00 Springleaf Tower  
Singapore 079909

**Our File No:** CS/CT118010773/KSBE2

**Date:** 11/07/2018

#### REFERENCE

Insured/Claimant: CHINA COUNCIL FOR THE PROMOTION  
OF INTERNATIONAL TRADE

Policy No: DMPCSN1217781805

Date of Loss: 10/06/2018

Nature of  
Claim: OD

Claim  
No: SNM18D02928C01

#### DESCRIPTION & IDENTIFICATION OF VEHICLE

Reg No:	<b>SFF1863S</b>	Engine No:	2AR0700771
Make & Model:	TOYOTA CAMRY, 2.0 (A)	Chassis No:	MR053AK5004001955
Reg. Date:	06/08/2012 (Man. Year: 2012)	Odometer:	97754 km
Colour:	Metallic Black		
Engine Capacity:	2494 cc		
Market Value/New Car Price:	S\$65,000.00		
Sum Insured (S\$):	<b>Market Value/New Car Price</b>		

#### CONDITION OF VEHICLE AT THE TIME OF SURVEY

General Condition:	Steering (Serviceable):	Yes	Footbrake (Serviceable):	Yes
Handbrake (Serviceable):	Yes	Engine Modification:	No	Pre-accident Condition:

#### CONDITION OF TYRES

Front Tyre Size:	215/55R17	Rear Tyre Size:	215/55R17
Front Left Side:	Michelin 7 mm	Rear Left Side:	Michelin 7 mm
Front Right Side:	Michelin 7 mm	Rear Right Side:	Michelin 7 mm

*The above values represent the remaining tyre treads depth*

COST OF CLAIMS	Repairer's	Adjuster's	Difference	Diff %
Parts	920.00	1,020.00	-100.00	-10.87
Miscellaneous Items	0.00	0.00	0.00	
Labour	1,492.84	850.40	642.44	43.03
Paintwork Labour	0.00	0.00	0.00	
Towing	0.00	0.00	0.00	
<b>Calculated Gross Total (S\$)</b>	<b>2,412.84</b>	<b>1,870.40</b>	<b>542.44</b>	<b>22.48</b>
<b>- Excess (S\$)</b>	<b>0.00</b>	<b>1,500.00</b>	<b>-1,500.00</b>	
<b>(S\$)</b>	<b>2,412.84</b>	<b>370.40</b>	<b>2,042.44</b>	<b>84.65</b>
<b>+ GST 7.00/7.00% (S\$)</b>	<b>168.90</b>	<b>25.93</b>	<b>142.97</b>	<b>84.65</b>
<b>Nett Amount (S\$)</b>	<b>2,581.74</b>	<b>396.33</b>	<b>2,185.41</b>	<b>84.65</b>

#### INSPECTION

Date of Assignment: 13/06/2018 Present Location:  
Date Inspected: 13/06/2018 Inspected At:

S & H Motor Pte Ltd (Sin Ming)  
160 Sin Ming Drive #07-02, Sin Ming  
AutoCity  
Singapore 575722

Estimated Period of Repair: 5.0 days

---

**Adjuster:** KENNETH KONG

**Manager:** Hiew May Fung

*NOTE: This report represents our findings at the time and place of inspection stated herein. Such inspection has been carried out to the best of our knowledge and ability but any other liability under any other circumstances is hereby expressly excluded.*



**REPAIR DETAILS****Reference**

<b>Part Source:</b> MRM-SG	Version: 1.0 (Last Synchronised: 11 Jul 2018)
<b>Parts:</b> 143	TOYOTA CAMRY 2.0 (A) (Catalogue:Merimen Singapore 1.0)
<b>Labour:</b> Repairer's	(Price-denominated Standard List)
<b>Print Code:</b>	(Unsubmitted, no print-code for SFF1863S)
<b>Validity:</b>	These estimates are valid only if they contain the print code (above) on all estimate pages, running page numbers with the END OF ESTIMATES marker on the last estimate page
<b>Further Info:</b> Items/values not in reference catalogue are prefixed with an asterisk *.	

**Recommended Parts**

No.	Qty	Part No.	Particulars	Condition	Repairer's	Amount
1	1	NA	*BADGE "VVTI"	Necessary	40.00 F	*40.00 F
2	1	NA	*L/F DOOR OUT HANDLE	Scratched	110.00 F	*110.00 F
3	1	NA	*LWINDOW REGULATOR	Distorted	120.00 F	*120.00 F
4	1	NA	*LEFT FRONT DOOR	Bent	650.00 F	*650.00 F
5	1	NA	*SUNDRY PARTS	Necessary	0.00 F	*100.00 FS
<b>Total Parts (\$\$)</b>					<b>920.00</b>	<b>1,020.00</b>

F=Franchise part. S=SpcNett.

Report was unsubmitted during this print-out.

## Recommended Miscellaneous Items

There are no new miscellaneous items selected.

## Recommended Labour

No	Particulars	Lab.Type	Repairer's	Amount
<u>Labour Items</u>				
1	Total Paint Labour	New	657.80	352.80
2	Total Paint Materials	New	310.64	195.20
3	Total Panel/Mechanical Labour	New	524.40	302.40
			<b>Gross Labour Cost (S\$)</b>	<b>1,492.84</b>
				<b>850.40</b>

Report was unsubmitted during this print-out.

< END OF ESTIMATES >