

Kalin

REF:

NS/INC 18010746 / Klvbn2

ASSIGNMENT

From:

Date:

Estimated Cost:

OD / TP / WS / TP RES / OD RES / EVA / INV / MV

To Inspect Vehicle No:

at Workshop m/s

of

Insured

SJE 5006G

Policy No.

5084926639-01 22/12/17

Claims No.

MT/0998484-002

Sum Insured:

Excess:

(Client's Record)

Make of Veh:

(Policy Condition)

Remark: The veh had commenced its
repair at the time of inspection.

N/S	O/S

Bal. or Market Value:

IDAC Accident Rpt:

Consistent? : Yes or No

GIA / PR Seen:

Consistent? : Yes or No

Est. Repairs:

days

Res.: Yes or No

Lum Sum:

%

3 Val: Yes or No

CA / REV / REP. / 24 HRS

Vehicle: IN / OUT

Date:

Person Contacted:

Veh No:

SHC 8469T

Yr Regn:

19 Nov 2015

Type: M.Car / M.Cycle / Bus / Van / Lorry / T/B / Prime Mover /

Truck / Trailer or

Make:

Hyundai Z40

C.C.

1685

Colour:

Blue

A/C.

Insured / Std / NI / NA

Sp. Reading

412432

T/Radio: Insured / Std / NI / NA

Eng/No:

C/No:

KMHLB414M4080562

Gen. Cond: Good / Fair / Poor / Burnt

Steering: In order / Jammed / Leaked / Burnt or

Brake: In order / Jammed / Leaked / Burnt or

Modi: Nil / S/Rim / STD/Rim or

Tyre Size:

F:

205/60 R16

R:

BS / DUN / EXNOVA / GY / FS / LIZA / MIC / OHTSU / PIR / SUMI /
TOYO / YOKO or Westlake

Front

Rear

R/Bal.

7

mm

R/Bal.

7

mm

L/Bal.

7

mm

L/Bal.

7

mm

D.O.A.

11/6/18

D.O.L.

12/6/18

Survey held at

CDHE (Loyang)

Des. of Damages: Frt / Rear / O/S / N/S / U/C / Rooftop or

Rear M.s.

The U/C / Chassis frame / Body Structure affected due to collision.

Date / Time

Action / Instruction

SHC 8469T - C03 / AXA 12018518 / H1603

SJE 5006G - NS / INC 16011713 / H1602

DOA: 21092012 IMC

DOA: 22062016 4

14/6/18 Ctd 45\$1000 / 2072 (Red 3423.50, 77M)

RECEIVED 18 JUN 2018

Date/Time, File Pass to?

☐

Preli. Report

Days Of Repair:

2

1)

☐

Final Report

Resurvey No. of Trip:

1

Date/Time, File Return to?

2)

18/6-typist

Add Fee:

☐

Site Insp (\$

☐

Interview (\$

☐

Tech. Invs (\$

Survey Fee:

Transportation

\$ + PS. SI

Photos

Others

Report Format:

TP

LS \$1000p

160



National Assessment Centre Services

51 Ubi Ave 1 #01-25 Paya Ubi Industrial Park, Singapore 408933

TEL: 6841 0055 FAX: 6841 6315

Reg. No: 52983356E GST Reg. No. 20-0405911-H



NTUC INCOME INSURANCE CO-OPERATIVE LTD Ref: NS/INC18010746/K1vb

73 BRAS BASAH ROAD

#05-01 NTUC TRADE UNION HOUSESINGAPORE Date: 12-06-2018
189556



Code: INC4

1. Policy Particulars :- THIRD PARTY CLAIM

Insured Veh.	SJE 5006G	Veh. Inspected	SHC 8469T
Policy No.	5084926639-01	Coverage (\$)	0.00
Claim No.		Excess (\$)	0.00
Assign From		Assign Date	12/06/2018

2. Vehicle Particulars & Condition

Make & Model		c.c	0
Engine No.	HIDDEN	Year of Reg.	
Chassis No.		Colour	
Odometer	-	Steering	
Brakes		Modification	
General			

3. Conditions of Tyres

	Size	Make	Balance
R/H Front Tyre			mm
L/H Front Tyre			mm
R/H Rear Tyre			mm
L/H Rear Tyre			mm

4. Description of Damages

--	--

5. General Information

Accident Date	11/06/2018	Inspection Date	12/06/2018
Survey held at	COMFORTDELGRO ENGINEERING PTE LTD 59 LOYANG DRIVE SINGAPORE 508969		

5a. Remarks

A)THE INSPECTION WAS CONDUCTED ON A"WITHOUT PREJUDICE" BASIS. B)IN ACCORDANCE TO YOUR INSTRUCTIONS, WE HAVE NOT AUTHORISED REPAIRS.
--

TP Claims against NTUC Income: Follow-Through Survey

S/No	Income Reference	Claimant (Owner / Taxi Company)	Claimant Vehicle No.	Income Vehicle No.	Date of Accident	Estimate	Tentative repair cost
1	MT/0997986-002	COMFORT TRANSPORTATION PTE LTD	SHB 4262D	YH 9914R	08/06/2018	\$ 4,432.08	\$ 950.00
2	MT/0998484-002	COMFORT TRANSPORTATION PTE LTD	SHC 8469T	SJE 5006G	11/06/2018	\$ 4,423.50	\$ 1,000.00
3	MT/0998302-002	COMFORT TRANSPORTATION PTE LTD	SHC 8216G	SLL 8294K	12/06/2018	\$ 4,846.50	\$ 2,500.00
4	MT/0998092-002	COMFORT TRANSPORTATION PTE LTD	SHA 1516Y	SLV 1256P	09/06/2018	\$ 6,632.76	\$ 1,350.00
5	MT/0997943-002	COMFORT TRANSPORTATION PTE LTD	SHA 7325S	YL 7550Z	08/06/2018	\$ 6,352.54	\$ 2,950.00
6	MT/0998908-001	COMFORT TRANSPORTATION PTE LTD	SHA 7595D	YI 5050Z	08/06/2018	\$ 5,255.52	\$ 3,150.00
7	MT/0998211-002	CITYCAB PTE LTD	SHB 2173R	SIL 2667G	11/06/2018	\$ 2,761.58	\$ 830.00
8	MT/0998911-001	COMFORT TRANSPORTATION PTE LTD	SHA 1784P	SJJ 2762A	12/06/2018	\$ 3,596.80	\$ 3,105.68

Claim received from LKK Auto

eBaoTech

General Claim

Hello, NAC_PAYA_UBI_800601

[Change Language](#)[Change Password](#)[Log Out](#)[My Desktop](#)[Notice of Loss](#)

Policy Query

Policy No. Date of Accident

Vehicle No.(For Motor)

Select	Policy No.	Policyholder Name	Policyholder NRIC	Product	Cover Type	Vehicle No.	Insured Object	Commence Date	Expiry Date
<input checked="" type="radio"/>	5084926639-01	SONG AUTO PTE LTD	201610577C	GFT	drive CLASSIC	SJE5006G	SJE5006G	22/12/2017	

SINGAPORE ACCIDENT STATEMENT

IMPORTANT NOTICE

1. Please report correctly the details of the accident to speed up the claims process.
2. This Form must be completed by the Policyholder and/or the Authorised Driver.
3. Information provided must be as truthful and accurate as possible. Any wilful misrepresentation or withholding of material facts may allow insurance companies to repudiate policy ability.
4. The issue and acceptance of this Form by insurance companies is not an admission of policy liability on the part of the insurance companies.
5. **Any false reporting may be referred to the Police for investigation.**
6. This report will be forwarded by the insurers of the GIA Records Management Centre established by the General Insurance Association of Singapore (GIA) for archiving and that copies of this report will, for a fee, be made available upon application by interested parties.
7. By the lodgement of this report to the insurers, you hereby consent to the archiving of this report at the centre and to copies of the report being made available aforesaid.

ACCIDENT STATEMENT

Date Of Report	11/06/2018 14:48
Date Of Accident	11/06/2018 12:05
Exact Location Of Accident	ANG MO KIO AVE 8 X ANG MO KIO ST 31
Country/State of Loss	SINGAPORE

DETAILS OF OWN VEHICLE

Vehicle Registration Number	SHC8469T
Insured/Policyholder	
Name Of Registered Owner	COMFORT TRANSPORTATION PTE LTD
Co Reg No	199303821R
Email Address	FLEETSAFETY@CDGTAXI.COM.SG
Mobile Phone No	
Alternative Phone No	OFFICE-65508768
Vehicle Particulars	
Manufacturer	HYUNDAI
Model	I40
Exact Purpose for which vehicle was being used at time of accident	
Are you claiming under your own insurance policy for repair to your vehicle?	NO
If No, Please state action to be taken	THIRD PARTY
Vehicle Category	TAXI
Insurance Company	
Name of Insurance Company	MS FIRST CAPITAL INSURANCE LTD
Type Of Coverage	THIRD PARTY FIRE AND/OR THEFT
Fleet Policy	YES
Policy Number	D-18088936MFSH
Cover Note Number	
Driver	
Name of Driver	ANG SEE FICK
NRIC No	S2168447C
Date Of Birth	27/01/1957
Occupation	OUTDOOR
Date Of Driving Pass	10/08/2001
Driving Experience	16 YEARS AND 10 MONTHS
Gender	MALE
Mobile Number	(LOCAL) +65-91008195
Fax Number	
Contact Number	
EEmail Address	NOEMAIL

Address	BLK 334C ANCHORVALE CRESCENT #11-12
Postcode	54334
Was driver an employee of the Insured's Company	NO
If No, Relationship of the Driver with the Insured	OTHER - TAXI DRIVER
Vehicle Registration Number of Driver's Own Vehicle	-
Insurance Company of Driver's Own Vehicle	-

General Information of the Accident

Type Of Accident	COLLISION - HEAD TO REAR
Weather Conditions	CLEAR
Road Surface	DRY

Other Information

Was any foreign vehicle involved in this accident?	NO
Number of vehicles involved in the accident	
Was any body injured in the Accident?	NO
Was any injured conveyed to hospital by ambulance?	NO
Was any other material or property damaged?	YES
I have been approached by unknown person(s) soliciting/offering accident claims assistance.	NO
Number of Passengers (Including Driver)	2
Passenger 1	NAME: : - GENDER: : FEMALE

Details of Police Action

Was the accident reported to the police?	NO
If Yes, Please state which Police Station	
Was notice of intended Prosecution given?	NO
If Yes, against whom?	

Circumstances of Accident

PLS REFER TO ATTACHED

Attachment(s)

Are accident photos available for attachment?	YES
Was there any video captured by Car Camera?	YES
Remarks/ Reasons:	-
Was there any audio recorded?	NO

DETAILS OF OTHER VEHICLE PROPERTY 1

Vehicle Registration Number	SJE5006G
Vehicle Make/Model/Colour	
Details Of Properties	
Vehicle Category	PRIVATE CAR
Name of Driver	TYE KWANG NIANG
NRIC/Passport Number	S7576064G
Contact Number	
Address	
Postcode	
Insurance Company Name	NTUC INCOME INSURANCE CO-OPERATIVE LTD
Nature Of Damage	FRT RIGHT

No. Of Passenger (Including Driver)

IMPORTANT NOTICE

1. Please report correctly the details of the accident to speed up the claims process.
2. This Form must be completed by the Policyholder and/or the Authorised Driver.
3. Information provided must be as truthful and accurate as possible. Any wilful misrepresentation or withholding of material facts may allow insurance companies to repudiate policy liability.
4. The issue and acceptance of this Form by insurance companies is not an admission of policy liability on the part of the insurance companies.
5. Any false reporting may be referred to the Police for investigation.
6. The report will be forwarded by the insurers of the GIA Records Management Centre established by the General Insurance Association of Singapore (GIA) for archiving and that copies of this report will for a fee be made available upon application by interested parties.
7. By the lodgment of this report to the insurers, you hereby consent to the archiving of this report at the centre and to copies of the report being made available aforesaid.
8. Consent under the Personal Data Protection Act (PDPA)

I understand, acknowledge, agree and consent that:

- (a) My insurer, my workshop and the General Insurance Association of Singapore ("GIA") may/are permitted to collect, use, disclose and/or process my personal data/personal information set out in this [form] and any other personal information provided by me or possessed by my insurer (collectively the "Personal Information") and disclose and transfer such Personal Information to all insurer(s) who have insured vehicle(s) involved in this accident (all insurer(s) who have insured vehicle(s) involved in this accident shall be collectively referred to as the "Insurers"), the Insurers' lawyers/law firms, the Monetary Authority of Singapore and any relevant government agency/authority (such as the police), for the purpose(s) of:
 - (i) processing, handling and/or dealing with my claims including the settlement of the claims and any necessary investigations relating to the claims;
 - (ii) investigating the accident and/or my claims;
 - (iii) carrying out and/or dealing with my instructions or responding to any enquiries by me;
 - (iv) administering my claims (including the mailing of correspondence, statements, invoices, reports or notices to me, which could involve disclosure of certain personal data about me to bring about delivery of the same as well as on the external cover of envelopes/mail packages); and/or
 - (v) complying with applicable law in administering, processing, handling and/or dealing with my claims. (collectively the "Purposes")
- (b) all Insurer(s) who have insured vehicle(s) involved in this accident and the Insurers' lawyers/law firms, may/are permitted to collect, use, disclose and/or process my Personal Information for one or more of the above Purposes; and
- (c) my Personal Information may/can be disclosed by any of the Insurers and/or GIA to their third party service providers or agents (including their lawyers/law firms), which may be sited outside of Singapore, for one or more of the above Purposes.
- (d) my Personal Information will also be collected and used to compile claims history for the purpose of fraud detection, investigation and management in present and all future claims.
- (e) the Information so collected under (d) above may be shared / disclosed:
 - (i) to all Insurers and/or any other third parties that assist in evaluating, investigating, controlling or managing fraud, regulators, law enforcement and government agencies as reasonably required for the purposes stated, or
 - (ii) for complying with requirements under any regulations, laws or court orders.

COMFORT TRANSPORTATION PTE LTD
CO. REG. NO. 199303821R

Policyholder's Signature
Date & Time:

Driver's Signature
(If driver is not the policyholder)
Date & Time:

Reporting Centre Personnel's Signature
Name:
NRIC/FIN No.:

GIA/MS SketchPlanForm_V3



Sketch Plan Pg. 2

SKETCH PLAN

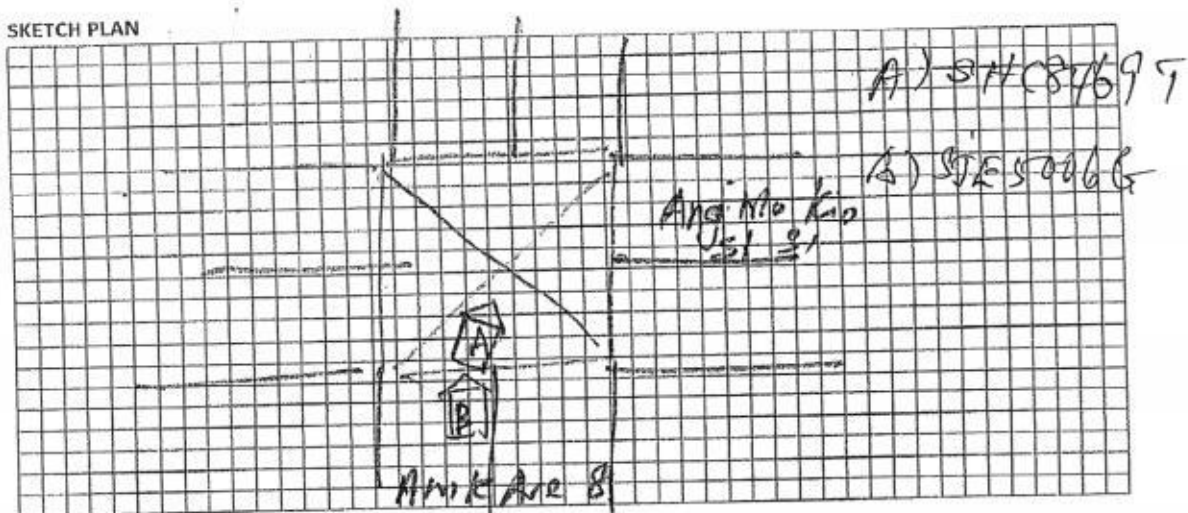

DESCRIBE CIRCUMSTANCES OF THE ACCIDENT

On 11/6/18 at about 1205 hrs while I was A just moved towards Ang Mo Kio St 31, Veh B collided on the rear of my vehicle

DECLARATION

I/We declare the foregoing particulars are true in every respect.

COMFORT TRANSPORTATION PTE LTD
CO. REG. NO. 199303821R

Policyholder's Signature
Date & Time:

Driver's Signature
(If driver is not the policyholder)
Date & Time:

Reporting Centre Personnel's Signature
Name:
NRIC/FIN No.:

GIARMC SketchPlanForm_V3

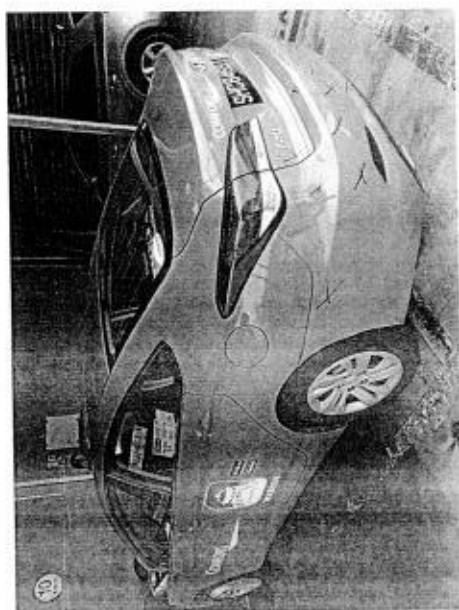
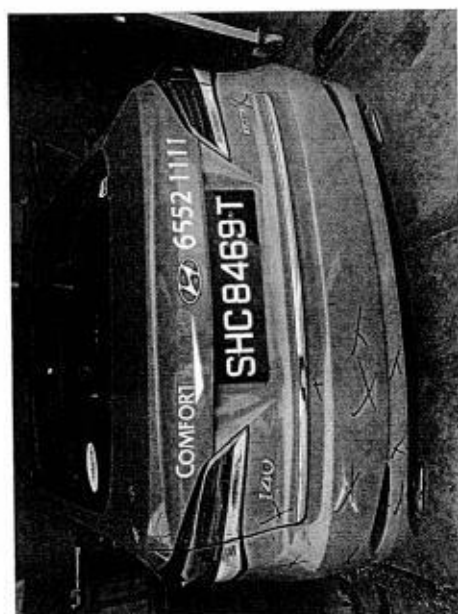
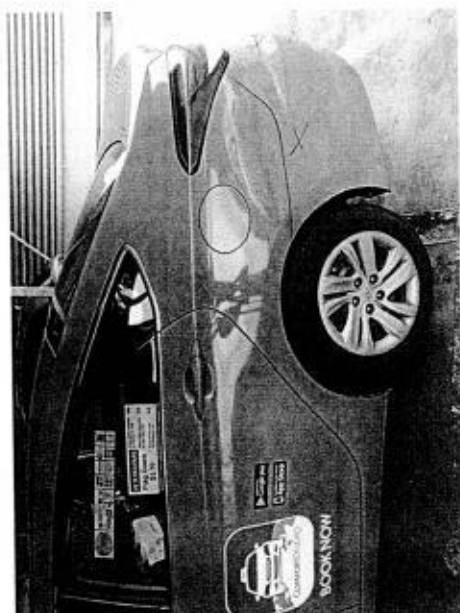
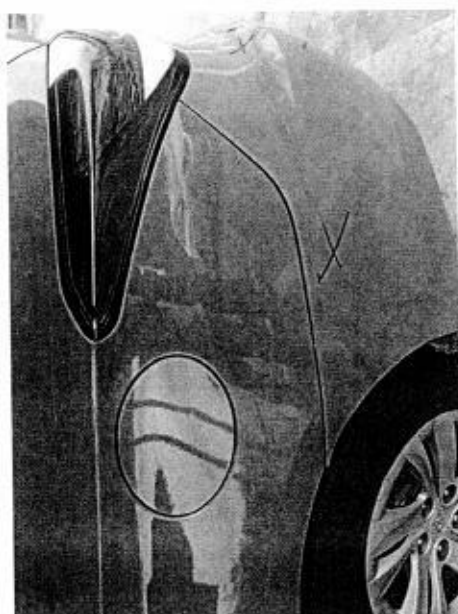

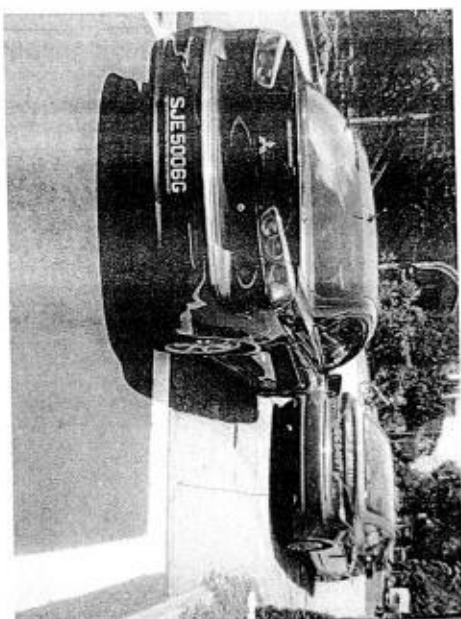
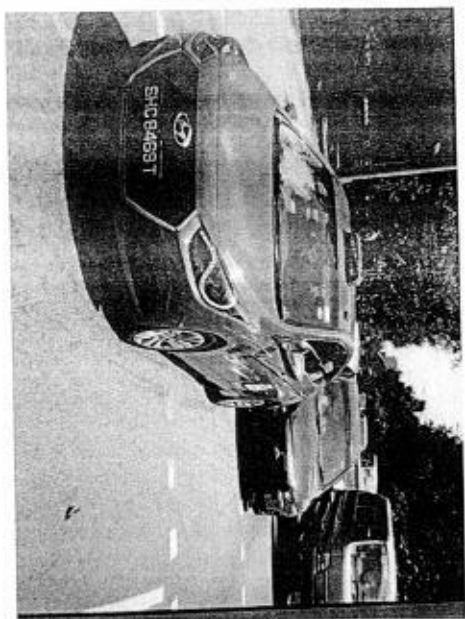

Date/Time: 11.06.2018 16:10

Page : 1

A member of COMFORTDELGRO

Team: ARC Repair TP(CLSO)1

JOB CARD Sales Order:

JC NO. 305173844

CUSTOMER
R/M/S COMFORT TRANSPORTATION PTE LTD
CUSTOMER NO. 7010045
ADDRESS 383 SIN MING DRIVE
Singapore SINGAPORE 575717
TEL (R) 65508755 (O)
(P)

REGN NO. SHC8469T	MILEAGE
MAKE HYUNDAI	FUEL E.....1/2.....F
MODEL I-40	DATE/TIME IN 11.06.2018 13:00
YR OF MANU. 19.11.2015	TARGET DATE
CHASSIS CODE KMHLE41UMGU080562	COMPLETION DATE/TIME

SCOUT CARD NO.

JOB DESCRIPTION

Accident Date: 11.06.2018
NATURE: 3P 11.06.2018

S/NO	LABOR CODE	DESCRIPTION
------	------------	-------------

CHECKED & PASSED OUT BY:

SERVICE ADVISOR

CUSTOMER'S SIGNATURE

Knowledge Slip

Exit Pass

Vehicle No.: SHC8469T
CHIANG

Vehicle No.: SHC8469T

Signature of Service Advisor

Signature/Date

Name of Service Advisor

Date

Returned to Service Reception upon collection

To be kept by Security Guard

COMFORTDELGRO ENGINEERING PTE LTD

REPAIR ESTIMATE*

VEHICLE NO : SHC 8469T

DATE 11/6/2018 15:12

MAKE :

MODEL : HYUNDAI i40

Qty	Parts Description/ Labour	Type	Unit Price	Amount
	Rear Bumper			\$ 603.60
	Rear Bumper Reinforcement			\$ 504.35
	Rear Bumper Reinforcement Bracket (LH/RH)		\$ 180.00	\$ 360.00
	Rear Bumper Side Bracket		\$ 49.00	\$ 98.00
	Rear Bumper Clips			\$ 22.00
	Rear Bumper Sponge			\$ 143.40
	Rear Bumper Under Cover			\$ 225.00
	Rear Bumper Reflector Lamp (LH)			\$ 32.00
	Exhaust Pipe Insulator, LH			\$ 58.55
	Exhaust Silencer, LH			\$ 954.00
	Exhaust Pipe Hanger, LH			\$ 58.55
	Exhaust Pipe Centre			\$ 1,150.30
	SUB TOTAL			\$ 4,209.75
	LESS 20%			\$ 841.95
	DISCOUNTED TOTAL			\$ 3,367.80
	Rear Bumper Reverse Sensor			\$ 135.70
				\$ 135.70
	Labour Charge			
	Panel Beating			\$ 350.00
	Spray Painting Charge			\$ 250.00
	Wiring Charge			\$ 50.00
	Remove/Refix Reverse Sensor			\$ 120.00
	Remove/Refix Exhaust Pipe			\$ 150.00
	TOTAL LABOUR			\$ 920.00
	ESTIMATE TOTAL			\$ 4,423.50

LKK Auto Consultants hence notify the Repairer of the following:

- To resurvey before/after spray painting
- To display damaged part(s) during resurvey
- Parts prices are subject to confirmation
- Third party survey is on a "Without Prejudice" basis
- No illegal modification(s) is allowed
- Supplementary item(s) must be resurveyed and is subject to final approval from Insurance Company

Acknowledged by Repairer
Signature:
Date:

This is an initial estimate based on a visual inspection of the above vehicle. The final repair quantum will be prepared after the vehicle is surveyed by a motor Surveyor appointed by the insurance company.

Our Job Ref No : 305173844
Date : 12/06/18

COMFORTDELGRO ENGINEERING

ComfortDelGro Engineering Pte Ltd
59 Loyang Drive, Singapore 508969
Fax: 6546 8156

FINALIZATION FORM

To : LKK
Attn : KALVIN
Vehicle Reg No. : SHC8469T
Fax :
11/06/18

The survey and estimates of the repairs of the above-mentioned vehicle are as follows:-

1. The repair job shall bill to: NTUC SJE5006G
2. The finalized amount shall be:
 - (a) Spare Parts after List discount
 - (b) Labour Charges
 - Total for Part-By-Part Repair Cost**
 - (c) Lumpsum Repair (if applicable)
Total for Lumpsum repair cost after Less: \$1000.00
Final Lumpsum Repair cost

3. Estimated normal period for repairs: 2 working days.

4. We shall treat the above amount as Correct and Confirmed if there is no reply from you within 7 working days

5. Thank you for your assistance.

We confirm the estimates and finalized amount

Signature :
Name : CHIANG
Tel : 62148314
Fax : 65468156

Signature :
Name : KALVIN
Date : 14/6/18

For Official Use Only

Item	Amount	Document Attached Yes or No	Confirm By (Signature)	Remarks
1. Rental Rate P/Day		YES		
2. Loss of Income Paid		N		
3. Survey Fees				
4. LTA Search Fee	7.49			
5. Medical Fees (on behalf of driver, if applicable)				
6. Overrun				

Remarks:



National Assessment Centre Services

51 Ubi Ave 1 #01-25 Paya Ubi Industrial Park, Singapore 408933

TEL: 6841 0055 FAX: 6841 6315

Reg. No: 52983356E GST Reg. No. 20-0405911-H



NTUC INCOME INSURANCE CO-OPERATIVE LTD Ref: NS/INC18010746/K1vbn2			
73 BRAS BASAH ROAD #05-01 NTUC TRADE UNION HOUSESINGAPORE 189556		Date: 20-06-2018	
Code: INC4			
1. Policy Particulars :- THIRD PARTY CLAIM			
Insured Veh.	SJE 5006G	Veh. Inspected	SHC 8469T
Policy No.	5084926639-01	Coverage (\$)	0.00
Claim No.	MT/0998484-002	Excess (\$)	0.00
Assign From		Assign Date	12/06/2018
2. Vehicle Particulars & Condition			
Make & Model	HYUNDAI I40	c.c	1685
Engine No.	HIDDEN	Year of Reg.	2015
Chassis No.	KMHLB41UMGU080562	Colour	BLUE
Odometer	412432	Steering	IN ORDER
Brakes	IN ORDER	Modification	STANDARD ALLOY RIM
General	FAIR		
3. Conditions of Tyres			
	Size	Make	Balance
R/H Front Tyre	205/60 R16	WEST LAKE	7 mm
L/H Front Tyre	205/60 R16	WEST LAKE	7 mm
R/H Rear Tyre	205/60 R16	WEST LAKE	7 mm
L/H Rear Tyre	205/60 R16	WEST LAKE	7 mm
4. Description of Damages			
THE VEHICLE SUSTAINED DAMAGES AT THE REAR N/S PORTION. DAMAGES SEE DETAILS.			
5. General Information			
Accident Date	11/06/2018	Inspection Date	12/06/2018
Survey held at	COMFORTDELGRO ENGINEERING PTE LTD 59 LOYANG DRIVE SINGAPORE 508969		
5a. Remarks			
A)THE INSPECTION WAS CONDUCTED ON A"WITHOUT PREJUDICE" BASIS. B)IN ACCORDANCE TO YOUR INSTRUCTIONS, WE HAVE NOT AUTHORISED REPAIRS.			
5b. Estimate Days of Repair			
ESTIMATED NORMAL PERIOD FOR REPAIR:		2 Working Days	



National Assessment Centre Services

51 Ubi Ave 1 #01-25 Paya Ubi Industrial Park, Singapore 408933

TEL: 6841 0055 FAX: 6841 6315

Reg. No: 52983356E GST Reg. No. 20-0405911-H



Page No.:1 of 2

ADJUSTMENT ON REPAIR COST FOR VEHICLE NO. SHC 8469T

Qty	Description of Parts	Condition	Estimate By Workshop (\$)	Our Adjusted (\$)
REPLACEMENT OF PARTS				
1	REAR BUMPER	DEFORMED	603.60	603.60
1	REAR BUMPER REINFORCEMENT	SERVICEABLE	504.35	-
2	REAR BUMPER REINFORCEMENT BRACKET (LH/RH) @\$180.00	SERVICEABLE	360.00	-
2	REAR BUMPER SIDE BRACKET @\$49.00	SERVICEABLE	98.00	-
10	REAR BUMPER CLIPS	NECESSARY	22.00	22.00
1	REAR BUMPER SPONGE	SERVICEABLE	143.40	-
1	REAR BUMPER UNDER COVER	CUT	225.00	225.00
1	REAR BUMPER REFLECTOR LAMP (LH)	CRACKED	32.00	32.00
1	EXHAUST PIPE INSULATOR,LH	SERVICEABLE	58.55	-
1	EXHAUST SILENCER,LH	SERVICEABLE	954.00	-
1	EXHAUST PIPE HANGER,LH	SERVICEABLE	58.55	-
1	EXHAUST PIPE CENTRE	SERVICEABLE	1,150.30	-
	LESS 20% DISCOUNT		-841.95	-176.52
			3,367.80	706.08
SPECIAL NETT ITEMS				
1	REAR BUMPER REVERSE SENSOR (SN)	SHORTED	135.70	135.70
			135.70	135.70
LABOUR				
	PANEL BEATING.		350.00	200.00
	SPRAY PAINTING CHARGE.		250.00	200.00
	WIRING CHARGE.	NOT NECESSARY	50.00	-
	REMOVE/REFIX REVERSE SENSOR.		120.00	30.00
	REMOVE/REFIX EXHAUST PIPE.	NOT NECESSARY	150.00	-
			920.00	430.00
GRAND TOTAL			4,423.50	1,271.78
RECOMMENDED COST OF LUMP SUM REPAIRS (TO ITS PRE-ACCIDENT CONDITION) (CONFIRMED)				1,000.00

Report Ref No. NS/INC18010746/K1vbn2



Page No.:2 of 2

Report Ref No. NS/INC18010746/K1vbn2

KALVIN ANG WEI KUN

Automotive Assessor / Investigator

K.K.LAU CPT(RET)

BEng(Hons),B.Bus,MBA,PEng,PE,
MInstAEA,MASME,MIRTE

REGD Auto Consultant-SAE, Licensed Appraiser

DISCLAIMER OF LIABILITY TO THIRD PARTIES:- This Report is made solely for the use and benefit of the Client named on the front page of this Report.
No liability of responsibility whatsoever, in contract or tort, is accepted to any third party who may rely on the Report wholly or in part. Any third party acting or relying on this Report, in whole or in part, does so at his or her own risk.