

Kalin

REF:

NS / INC18010745 / K14652

## ASSIGNMENT

From: \_\_\_\_\_ Date: \_\_\_\_\_  
 Estimated Cost: \_\_\_\_\_  
 OD / TP / WS / TP RES / OD RES / EVA / INV / MV

To Inspect Vehicle No:

at Workshop m/s

of

Insured: Ym 5162T

Policy No: 5083660258 - 01 260917 - 250918

Claims No: MT/0998356-002

Sum Insured: \_\_\_\_\_ Excess: \_\_\_\_\_

(Client's Record)

Make of Veh:

(Policy Condition)

Remark: The veh had commenced its  
 repair at the time of inspection.

N/S	O/S

Bal. or Market Value:

IDAC Accident Rpt: Consistent? : Yes or No

GIA / PR Seen: Consistent? : Yes or No

Est. Repairs: days Res.: Yes or No

Lum Sum: % 3 Val.: Yes or No

CA / REV / REP. / 24 HRS

Vehicle: IN / OUT

Date: \_\_\_\_\_ Person Contacted: \_\_\_\_\_

Veh No:

SHD 4460M

Yr Regn:

28 Sep / 2012

Type: M.Car / M.Cycle / Bus / Van / Lorry / T. / Prime Mover /

Truck / Trailer or

Make:

Hyundai Santa

C.C

194

Colour:

Ble

A/C:

Insured / Std / NI / NA

Sp. Reading

512284

T/Radio:

Insured / Std / NI / NA

Eng/No:

C/No:

KMHE741VMCA830379

Gen. Cond: Good / Fair / Poor / Burnt

Steering: Inorder / Jammed / Leaked / Burnt or

Brake: Inorder / Jammed / Leaked / Burnt or

Modi: Nil / S/Rim / STD / Rim or

Tyre Size:

F:

215/60 R16

R:

BS / DUN / EXNOVA / GY / FS / LIZA / MIC / OHTSU / PIR / SUMI /

TOYO / YOKO or

Front

Rear

R/Bal.

7

mm

R/Bal.

7

mm

L/Bal.

7

mm

L/Bal.

7

mm

D.O.A.

10/6/18

D.O.I.

12/6/18

Survey held at

CDHE (Loyang)

Des. of Damages: Frt / Rear / O/S / N/S / U/C / Rooftop or

Rear m/s

The U/C / Chassis frame / Body Structure affected due to collision.

Date / Time

Action / Instruction

SHD 4460M - (S/MSH1800)459 / m143g

DUA: 03018

INC  
4s.

Ym 5162T - X

18/6/18

Lum sum 4s \$7100 / 417. (Red. 6149.18 : 46%)

RECEIVED 20 JUN 2018

Date/Time, File Pass to?



Preli. Report



Final Report

Date/Time, File Return to?

2)

Report Format :

TP

Days Of Repair:

4

Resurvey No. of Trip:

1

Survey Fee:

160

Transportation

S + RS. \$

Photos

Others

Add Fee:



Site Insp (\$



Interview (\$



Tech. Invs (\$



# National Assessment Centre Services

51 Ubi Ave 1 #01-25 Paya Ubi Industrial Park, Singapore 408933

TEL: 6841 0055 FAX: 6841 6315

Reg. No: 52983356E GST Reg. No. 20-0405911-H



NTUC INCOME INSURANCE CO-OPERATIVE LTD Ref: NS/INC18010745/K1tb

73 BRAS BASAH ROAD

#05-01 NTUC TRADE UNION HOUSESINGAPORE Date: 12-06-2018

189556



Code: INC4

## 1. Policy Particulars :- THIRD PARTY CLAIM

Insured Veh.	YM 5162T	Veh. Inspected	SHD 4460M
Policy No.		Coverage (\$)	0.00
Claim No.		Excess (\$)	0.00
Assign From		Assign Date	12/06/2018

## 2. Vehicle Particulars & Condition

Make & Model	c.c	0
Engine No.	HIDDEN	Year of Reg.
Chassis No.		Colour
Odometer	-	Steering
Brakes		Modification
General		

## 3. Conditions of Tyres

	Size	Make	Balance
R/H Front Tyre			mm
L/H Front Tyre			mm
R/H Rear Tyre			mm
L/H Rear Tyre			mm

## 4. Description of Damages

--

## 5. General Information

Accident Date	10/06/2018	Inspection Date	12/06/2018
Survey held at	COMFORTDELGRO ENGINEERING PTE LTD 59 LOYANG DRIVE SINGAPORE 508969		

## 5a. Remarks

A)THE INSPECTION WAS CONDUCTED ON A"WITHOUT PREJUDICE" BASIS. B)IN ACCORDANCE TO YOUR INSTRUCTIONS, WE HAVE NOT AUTHORISED REPAIRS.
--

TP Claims against NTUC Income: Follow-Through Survey

S/No	Income Reference	Claimant (Owner / Taxi Company)	Claimant Vehicle No.	Income Vehicle No.	Date of Accident	Estimate	Tentative repair cost
1	MT/0998684-002	COMFORT TRANSPORTATION PTE LTD	SHC 8054G	SJP 1495X	12/06/2018	\$ 3,688.00	\$ 1,500.00
2	MT/0998356-002	COMFORT TRANSPORTATION PTE LTD	SHD 4460M	YM 5162T	10/06/2018	\$ 13,249.18	\$ 7,100.00
3	MT/0998675-002	COMFORT TRANSPORTATION PTE LTD	SHA 5719C	SKA 112A	13/06/2018	\$ 4,673.20	\$ 3,050.00

Claim received from LKK Auto

eBaoTech

GeneralClaim

Hello, NAC\_PAYA\_UBI\_800601

[Change Language](#)[Change Password](#)[Log Out](#)[My Desktop](#)[Notice of Loss](#)

## Policy Query

Policy No.  Date of Accident

Vehicle No. (For Motor)

Select	Policy No.	Policyholder Name	Policyholder NRIC	Product	Cover Type	Vehicle No.	Insured Object	Commence Date	Expiry Date
<input checked="" type="radio"/>	5083660258-01	FARREL TRANSPORT & TRADING PTE. LTD	201008016M	GCV	Third Party	YM5162T	YM5162T	26/09/2017	25/09/2018

A member of COMFORTDELGRO

Date/Time: 11.06.2018 16:11

Page : 1

Team: ARC Repair TP(CLSO)1

JOB CARD Sales Order:

JC NO305173841

CUSTOMER  
FIRM COMFORT TRANSPORTATION PTE LTD  
CUSTOMER NO. 7010045  
ADDRESS 383 SIN MING DRIVE  
Singapore SINGAPORE 575717  
L (R) 65508755 (O)  
(P)  
SCOUT CARD NO.

REGN NO. SHD4460M	MILEAGE
MAKE HYUNDAI	FUEL E.....1/2.....F
MODEL SONATA	DATE/TIME IN 10.06.2018 13:00
YR OF MANU. 28.09.2012	TARGET DATE
CHASSIS CODE KMHET41VMCA830379	COMPLETION DATE/TIME:

### JOB DESCRIPTION

Accident Date: 10.06.2018  
NATURE: 3P 10.06.2018

S/NO	LABOR CODE	DESCRIPTION
------	------------	-------------

CHECKED & PASSED OUT BY: \_\_\_\_\_

SERVICE ADVISOR

CUSTOMER'S SIGNATURE

Knowledge Slip

Exit Pass

Vehicle No.: SHD4460M  
CHIANG

Vehicle No.: SHD4460M

Name of Service Advisor

Signature/Date

Name of Service Advisor

Date

Vehicle returned to Service Reception upon collection

To be kept by Security Guard

## SINGAPORE ACCIDENT STATEMENT

### IMPORTANT NOTICE

1. Please report correctly the details of the accident to speed up the claims process.
2. This Form must be completed by the Policyholder and/or the Authorised Driver.
3. Information provided must be as truthful and accurate as possible. Any wilful misrepresentation or withholding of material facts may allow insurance companies to repudiate policy ability.
4. The issue and acceptance of this Form by insurance companies is not an admission of policy liability on the part of the insurance companies.
5. **Any false reporting may be referred to the Police for investigation.**
6. This report will be forwarded by the insurers of the GIA Records Management Centre established by the General Insurance Association of Singapore (GIA) for archiving and that copies of this report will, for a fee, be made available upon application by interested parties.
7. By the lodgement of this report to the insurers, you hereby consent to the archiving of this report at the centre and to copies of the report being made available aforesaid.

### ACCIDENT STATEMENT

Date Of Report	11/06/2018 13:46
Date Of Accident	10/06/2018 13:00
Exact Location Of Accident	GEYLANG ROAD BEFORE PPAYA LEBAR ROAD
Country/State of Loss	SINGAPORE

### DETAILS OF OWN VEHICLE

Vehicle Registration Number	SHD4460M
<b>Insured/Policyholder</b>	
Name Of Registered Owner	COMFORT TRANSPORTATION PTE LTD
Co Reg No	199303821R
Email Address	FLEETSAFETY@CDGTAXI.COM.SG
Mobile Phone No	
Alternative Phone No	OFFICE-65508768

### Vehicle Particulars

Manufacturer	HYUNDAI
Model	SONATA
Exact Purpose for which vehicle was being used at time of accident	
Are you claiming under your own insurance policy for repair to your vehicle?	NO
If No, Please state action to be taken	THIRD PARTY
Vehicle Category	TAXI

### Insurance Company

Name of Insurance Company	MS FIRST CAPITAL INSURANCE LTD
Type Of Coverage	THIRD PARTY FIRE AND/OR THEFT
Fleet Policy	YES
Policy Number	D-18088936MFSH
Cover Note Number	

### Driver

Name of Driver	JUMANI BIN ISMAIL
NRIC No	S1489160I
Date Of Birth	24/11/1961
Occupation	OUTDOOR
Date Of Driving Pass	18/09/1995
Driving Experience	22 YEARS AND 8 MONTHS
Gender	MALE
Mobile Number	(LOCAL) +65-92381770
Fax Number	
Contact Number	
Email Address	NOEMAIL

Address	BLK 27 MARSILING DRIVE #11-247
Postcode	730027
Was driver an employee of the Insured's Company	NO
If No, Relationship of the Driver with the Insured	OTHER - TAXI DRIVER
Vehicle Registration Number of Driver's Own Vehicle	-
	-
	-
Insurance Company of Driver's Own Vehicle	-
	-
	-

#### General Information of the Accident

Type Of Accident	COLLISION - HEAD TO REAR
Weather Conditions	CLEAR
Road Surface	DRY

#### Other Information

Was any foreign vehicle involved in this accident?	NO
Number of vehicles involved in the accident	
Was any body injured in the Accident?	YES
Was any injured conveyed to hospital by ambulance?	NO
Was any other material or property damaged?	YES
I have been approached by unknown person(s) soliciting/offering accident claims assistance.	NO
Number of Passengers (Including Driver)	2
Passenger 1	NAME: ; - GENDER: ; FEMALE

#### Details of Police Action

Was the accident reported to the police?	NO
If Yes, Please state which Police Station	
Was notice of intended Prosecution given?	NO
If Yes, against whom?	

#### Circumstances of Accident

PLS REFER TO ATTACHED

#### Attachment(s)

Are accident photos available for attachment?	YES
Was there any video captured by Car Camera?	YES
Remarks/ Reasons:	-
Was there any audio recorded?	NO

#### DETAILS OF OTHER VEHICLE PROPERTY 1

Vehicle Registration Number	YM5162T
Vehicle Make/Model/Colour	
Details Of Properties	
Vehicle Category	MOTORCYCLE
Name of Driver	M PRABHU
NRIC/Passport Number	S8941981F
Contact Number	
Address	
Postcode	
Insurance Company Name	NTUC INCOME INSURANCE CO-OPERATIVE LTD
Nature Of Damage	FRT RIGHT

No. Of Passenger (Including Driver)

**DETAILS OF INJURED PERSON 1**

Name	JUMANI BIN ISMAIL
Approximate Age	57
Injuries Sustain	FELT PAIN ON NECK AND BACK
Injured person in which vehicle?	SHD4460M
Were seat belts worn?	YES
Was this injured conveyed to hospital by ambulance?	NO
Address	
Postcode	



**IMPORTANT NOTICE**

1. Please report correctly the details of the accident to speed up the claims process.
2. This Form must be completed by the Policyholder and/or the Authorised Driver.
3. Information provided must be as truthful and accurate as possible. Any wilful misrepresentation or withholding of material facts may allow insurance companies to repudiate policy liability.
4. The issue and acceptance of this Form by insurance companies is not an admission of policy liability on the part of the insurance companies.
5. Any false reporting may be referred to the Police for investigation.
6. The report will be forwarded by the Insurers of the GIA Records Management Centre established by the General Insurance Association of Singapore (GIA) for archiving and that copies of this report will for a fee be made available upon application by interested parties.
7. By the lodgment of this report to the insurers, you hereby consent to the archiving of this report at the centre and to copies of the report being made available aforesaid.
8. **Consent under the Personal Data Protection Act (PDPA)**

I understand, acknowledge, agree and consent that:

- (a) My insurer, my workshop and the General Insurance Association of Singapore ("GIA") may/are permitted to collect, use, disclose and/or process my personal data/personal information set out in this [form] and any other personal information provided by me or possessed by my insurer (collectively the "Personal Information") and disclose and transfer such Personal Information to all insurer(s) who have insured vehicle(s) involved in this accident (all insurer(s) who have insured vehicle(s) involved in this accident shall be collectively referred to as the "Insurers"), the Insurers' lawyers/law firms, the Monetary Authority of Singapore and any relevant government agency/authority (such as the police), for the purpose(s) of :
  - (i) processing, handling and/or dealing with my claims including the settlement of the claims and any necessary investigations relating to the claims;
  - (ii) investigating the accident and/or my claims;
  - (iii) carrying out and/or dealing with my instructions or responding to any enquiries by me;
  - (iv) administering my claims (including the mailing of correspondence, statements, invoices, reports or notices to me, which could involve disclosure of certain personal data about me to bring about delivery of the same as well as on the external cover of envelopes/mail packages); and/or
  - (v) complying with applicable law in administering, processing, handling and/or dealing with my claims.(collectively the "Purposes")
- (b) all insurer(s) who have insured vehicle(s) involved in this accident and the Insurers' lawyers/law firms, may/are permitted to collect, use, disclose and/or process my Personal Information for one or more of the above Purposes; and
- (c) my Personal Information may/can be disclosed by any of the Insurers and/or GIA to their third party service providers or agents(including their lawyers/law firms), which may be sited outside of Singapore, for one or more of the above Purposes.
- (d) my Personal Information will also be collected and used to compile claims history for the purpose of fraud detection, investigation and management in present and all future claims.
- (e) the information so collected under (d) above may be shared / disclosed:
  - (i) to all Insurers and/or any other third parties that assist in evaluating, investigating, controlling or managing fraud, regulators, law enforcement and government agencies as reasonably required for the purposes stated, or
  - (ii) for complying with requirements under any regulations, laws or court orders.

COMFORT TRANSPORTATION PTE LTD  
CO. REG NO 199303821R

Policyholder's Signature  
Date & Time:

Driver's Signature  
(If driver is not the policyholder)  
Date & Time:

Reporting Centre Personnel's Signature  
Name:  
NRIC/FIN No.:

Loke Wei Yeng



# Sketch Plan Pg. 2

## SKETCH PLAN

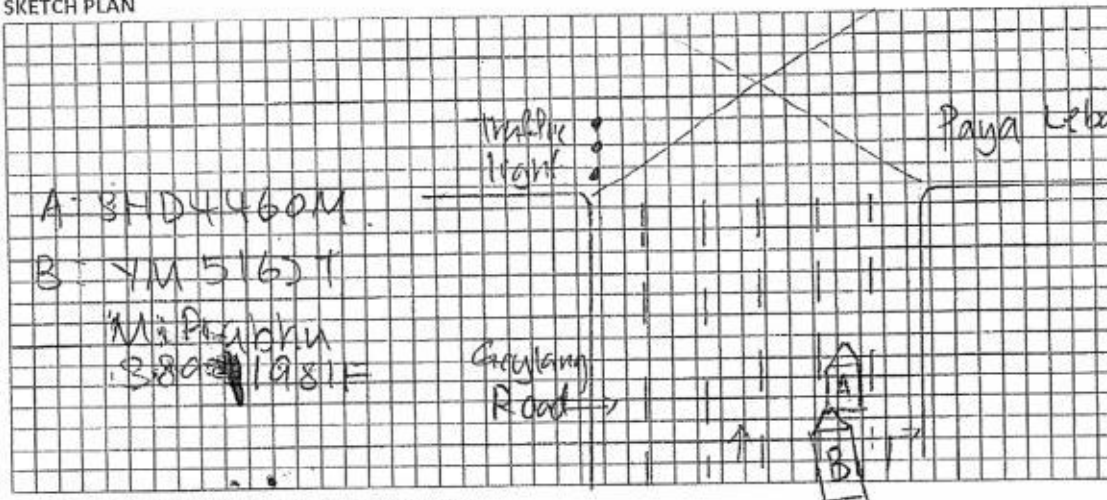

## DESCRIBE CIRCUMSTANCES OF THE ACCIDENT

On 10/6/18 at about 13:00 hrs, I was driving along Geylang road before Paya Lebar road. Shortly after the car in front of my taxi reduce speed and gradually comes to stop and I doing so. A split second later, I felt an impact from my behind. A truck YM 5162T collided onto the rear left portion of my stationary taxi. 01 female passenger on board my taxi. I felt pain on neck and back, have consult a doctor.

## DECLARATION

I/We declare the foregoing particulars are true in every respect.

COMFORT TRANSPORTATION PTE LTD  
CO REG. NO 199303821R

Policyholder's Signature  
Date & Time:

Driver's Signature  
(If driver is not the policyholder)  
Date & Time:

Reporting Centre Personnel's Signature  
Name:  
NRIC/FIN No.:

GIARMC SketchPlanForm\_V3

Loke Wei Nieng

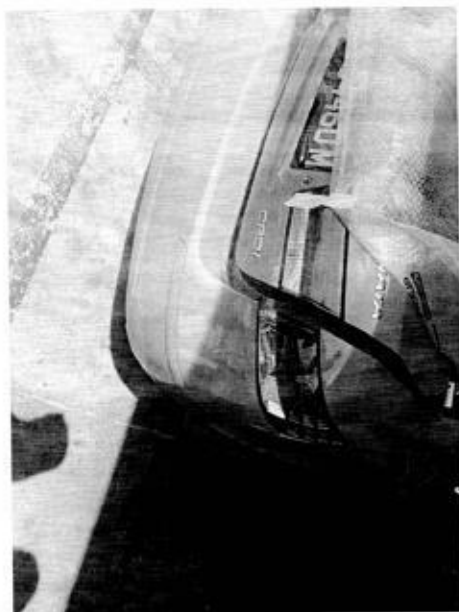

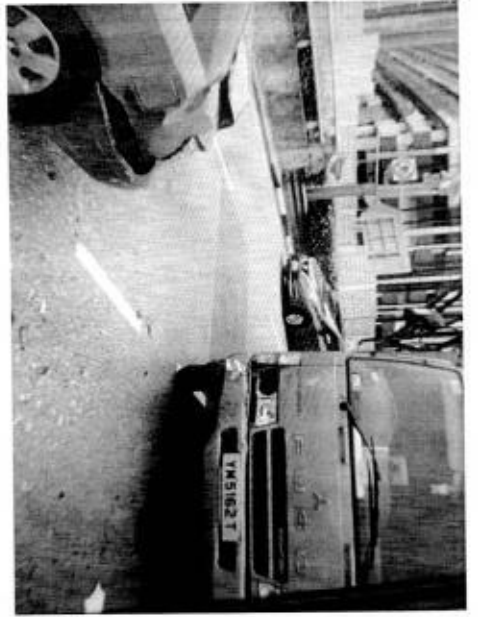



Our Job Ref No : 305175282  
Date : 18/06/18

## COMFORTDELGRO ENGINEERING

ComfortDelGro Engineering Pte Ltd  
59 Loyang Drive Singapore 508969  
Fax: 6546 8156

### FINALIZATION FORM

To : LKK  
Attn : KALVIN  
Vehicle Reg No. : SHD4460M  
Fax :  
10/06/18

The survey and estimates of the repairs of the above-mentioned vehicle are as follows:-

1. The repair job shall bill to: NTUC YM5162T
2. The finalized amount shall be:
  - (a) Spare Parts after List discount
  - (b) Labour Charges
  - Total for Part-By-Part Repair Cost**
  - (c) Lumpsum Repair (if applicable)  
Total for Lumpsum repair cost after Less:  
**Final Lumpsum Repair cost**

3. Estimated normal period for repairs: 4 working days.

4. We shall treat the above amount as Correct and Confirmed if there is no reply from you within 7 working days

5. Thank you for your assistance.

We confirm the estimates and finalized amount

Signature :  
Name : CHIANG  
Tel : 62148314  
Fax : 65468156

Signature :  
Name :  
Date : 18/6/18

### For Official Use Only

Item	Amount	Document Attached Yes or No	Confirm By (Signature)	Remarks
1. Rental Rate P/Day		YES		
2. Loss of Income Paid		N		
3. Survey Fees				
4. LTA Search Fee	7.49			
5. Medical Fees (on behalf of driver, if applicable)				
6. Overrun				

Remarks:

### REPAIR ESTIMATE\*

DATE 11/6/2018 15:08

**MODEL : HYUNDAI SONATA**

Page 1 of 2

Qty	Parts Description/ Labour	Type	Unit Price	Amount	
	Boot Lid Comfort Logo & Tel No. Sticker <i>na</i>			\$ 30.00	Nett
	Rear No. Plate <i>X</i>			\$ 25.00	Nett
	Rear Bumper Reverse Sensor <i>skilled</i>			\$ 135.70	Nett
	Rear Windscreen Sealant <i>na</i>			\$ 46.00	Nett
				<b>\$ 236.70</b>	
	<b>Labour Charge</b>				
	Panel Beating			<del>\$ 1,800.00</del> <i>1000</i>	
	Spray Painting Charge			<del>\$ 1,250.00</del> <i>800</i>	
	Wiring Charge			<del>\$ 50.00</del> <i>20</i>	
	Tuff Kote			<del>\$ 100.00</del> <i>50</i>	
	Towing Charge			<del>\$ 50.00</del> <i>X 9.1</i>	
	Remove/Refix Cushion & Upholstery Rear			<del>\$ 150.00</del> <i>50</i>	
	Remove/Refix Rear Windscreen Glass			<del>\$ 120.00</del> <i>100</i>	
	Remove/Refix Reverse Sensor			<del>\$ 120.00</del> <i>30</i>	
	Remove/Refix Fuel Tank			<del>\$ 150.00</del> <i>80</i>	
	Remove/Refix Exhaust Pipe			<del>\$ 150.00</del> <i>X 2</i>	
	<b>TOTAL LABOUR</b>			<b>\$ 3,940.00</b>	
	<b>ESTIMATE TOTAL</b>			<b>\$ 13,249.18</b>	
<p><i>Kalvin' 10/10/14</i></p> <p><i>12/6/18 1020 hrs</i></p> <p><i>4 Rep.</i></p> <p><i>45</i></p> <p><i>After Repair photo</i></p>					
<p><b>LKK Auto Consultants hence notify the Repairer of the following:</b></p> <ul style="list-style-type: none"> <li>• To resurvey before/after spray painting</li> <li>• To display damaged part(s) during resurvey</li> <li>• Parts prices are subject to confirmation</li> <li>• Third party survey is on a "Without Prejudice" basis</li> <li>• No illegal modification(s) is allowed</li> <li>• Supplementary item(s) must be resurveyed and is subject to final approval from Insurance Company</li> </ul> <p>Acknowledged by Repairer:</p> <p>Signature:</p> <p>Date:</p>					
<p>This is an initial estimate based on a visual inspection of the above vehicle. The final repair quantum will be prepared after the vehicle is surveyed by a motor Surveyor appointed by the insurance company.</p>					



## National Assessment Centre Services

51 Ubi Ave 1 #01-25 Paya Ubi Industrial Park, Singapore 408933

TEL: 6841 0055 FAX: 6841 6315

Reg. No: 52983356E GST Reg. No. 20-0405911-H



NTUC INCOME INSURANCE CO-OPERATIVE LTD Ref: NS/INC18010745/K1tbs2

73 BRAS BASAH ROAD

#05-01 NTUC TRADE UNION HOUSESINGAPORE  
189556

Date: 25-06-2018



Code: INC4

### 1. Policy Particulars :- THIRD PARTY CLAIM

Insured Veh.	YM 5162T	Veh. Inspected	SHD 4460M
Policy No.	5083660258-01	Coverage (\$)	0.00
Claim No.	MT/0998356-002	Excess (\$)	0.00
Assign From		Assign Date	12/06/2018

### 2. Vehicle Particulars & Condition

Make & Model	HYUNDAI SONATA	c.c	1991
Engine No.	HIDDEN	Year of Reg.	2012
Chassis No.	KMHET41VMCA830379	Colour	BLUE
Odometer	512284	Steering	IN ORDER
Brakes	IN ORDER	Modification	STANDARD ALLOY RIM
General	FAIR		

### 3. Conditions of Tyres

	Size	Make	Balance
R/H Front Tyre	215/60R16	WEST LAKE	7 mm
L/H Front Tyre	215/60R16	WEST LAKE	7 mm
R/H Rear Tyre	215/60R16	WEST LAKE	7 mm
L/H Rear Tyre	215/60R16	WEST LAKE	7 mm

### 4. Description of Damages

THE VEHICLE SUSTAINED DAMAGES AT THE REAR N/S PORTION. DAMAGES SEE DETAILS.
--

### 5. General Information

Accident Date	10/06/2018	Inspection Date	12/06/2018
Survey held at	COMFORTDELGRO ENGINEERING PTE LTD 59 LOYANG DRIVE SINGAPORE 508969		

### 5a. Remarks

A)THE INSPECTION WAS CONDUCTED ON A"WITHOUT PREJUDICE" BASIS. B)IN ACCORDANCE TO YOUR INSTRUCTIONS, WE HAVE NOT AUTHORISED REPAIRS.
--

### 5b. Estimate Days of Repair

ESTIMATED NORMAL PERIOD FOR REPAIR:	4 Working Days
-------------------------------------	----------------



**National Assessment Centre Services**

51 Ubi Ave 1 #01-25 Paya Ubi Industrial Park, Singapore 408933

TEL: 6841 0055 FAX: 6841 6315

Reg. No: 52983356E GST Reg. No. 20-0405911-H



Page No.:1 of 3

**ADJUSTMENT ON REPAIR COST FOR VEHICLE NO. SHD 4460M**

Qty	Description of Parts	Condition	Estimate By Workshop (\$)	Our Adjusted (\$)
<b>REPLACEMENT OF PARTS</b>				
1	BOOT LID	DENTED	1,349.50	1,349.50
1	BOOT LID RUBBER	SERVICEABLE	110.90	-
2	BOOT LID HINGE (LH/RH) @\$170.60	BENT	341.20	341.20
1	BOOT LID LOCK UPPER	SERVICEABLE	132.10	-
1	BOOT LID LOCK LOWER	SERVICEABLE	30.30	-
1	BOOT LID KEY LOCK	SERVICEABLE	78.20	-
1	BOOT LID SONATA PLATE	NECESSARY	43.60	43.60
1	BOOT LID HYUNDAI PLATE	NECESSARY	24.20	24.20
1	BOOT LID 'H' EMBLEM	NECESSARY	26.10	26.10
1	BOOT LID CRDI PLATE	NECESSARY	22.70	22.70
2	BOOT LID LAMP (LH/RH) @\$230.20	N/S CRACKED / O/S SERVICEABLE	460.40	230.20
1	BOOT LID TRIMBOARD	SERVICEABLE	165.40	-
10	BOOT LID TRIMBOARD CLIPS	NOT NECESSARY	10.00	-
1	REAR BUMPER	DEFORMED	578.40	578.40
1	REAR BUMPER REINFORCEMENT	CRACKED	483.30	483.30
10	REAR BUMPER CLIP	NECESSARY	22.00	22.00
1	REAR BUMPER BRACKET-LH	CRACKED	49.00	49.00
1	REAR BUMPER SPONGE	SERVICEABLE	137.40	-
1	REAR BUMPER UNDER COVER	SERVICEABLE	185.80	-
1	REAR BUMPER PROTECTOR (LH)	CRACKED	38.00	38.00
2	TAIL LAMP (LH/RH) @\$344.00	CRACKED	688.00	688.00
1	TAIL LAMP QUARTER PANEL (LH)	DENTED	93.80	93.80
1	REAR PANEL	TO REPAIR SEE LABOUR	391.80	-
1	REAR PANEL GARNISH	SERVICEABLE	95.80	-
1	TAIL LAMP PANEL TOP (LH)	DENTED	217.40	217.40
1	EXHAUST PIPE INSULATOR	SERVICEABLE	56.10	-
1	EXHAUST SILENCER	SERVICEABLE	723.00	-
1	EXHAUST PIPE HANGER	SERVICEABLE	56.10	-
1	REAR FENDER (LH)	DENTED	1,935.90	1,935.90

Report Ref No. NS/INC18010745/K1tbs2

**National Assessment Centre Services**

51 Ubi Ave 1 #01-25 Paya Ubi Industrial Park, Singapore 408933

TEL: 6841 0055 FAX: 6841 6315

Reg. No: 52983356E GST Reg. No. 20-0405911-H



Page No.:2 of 3

Qty	Description of Parts	Condition	Estimate By Workshop (\$)	Our Adjusted (\$)
1	REAR FENDER INNER PANEL (LH)	DENTED	1,255.00	1,255.00
1	REAR FENDER INNER LINING (LH)	TORN	74.10	74.10
1	REAR FENDER CORNER HARDBOARD COVER (LH)	SERVICEABLE	204.30	-
1	REAR FENDER AIR-DUCT	SERVICEABLE	49.40	-
1	REAR FENDER MUDFLAP (LH)	SERVICEABLE	15.50	-
1	REAR FENDER TRIM BOARD (LH)	SERVICEABLE	180.90	-
1	REAR WINDSCREEN GLASS	SHATTERED	639.00	639.00
1	REAR WINDSCREEN MOULDING	NECESSARY	60.00	60.00
1	FUEL TANK UPPER NECK	SERVICEABLE	221.60	-
1	FUEL LID COVER	SERVICEABLE	94.40	-
	LESS 20% DISCOUNT		-2,268.12	-1,634.28
			9,072.48	6,537.12
	<b><u>SPECIAL NETT ITEMS</u></b>			
1	BOOT LID COMFORT LOGO & TEL NO STICKER (SN)	NECESSARY	30.00	30.00
1	REAR NO PLATE (SN)	SERVICEABLE	25.00	-
1	REAR BUMPER REVERSE SENSOR (SN)	SHORTED	135.70	135.70
1	REAR WINDSCREEN SEALANT (SN)	NECESSARY	46.00	46.00
			236.70	211.70
	<b><u>LABOUR</u></b>			
	PANEL BEATING. INCLUSIVE OF THE REPAIR OF REAR PANEL.		1,800.00	1,000.00
	SPRAY PAINTING CHARGE.		1,250.00	800.00
	WIRING CHARGE.		50.00	20.00
	TUFF KOTE.		100.00	50.00
	TOWING CHARGE.		50.00	-
	REMOVE / REFIX CUSHION & UPHOLSTERY REAR.		150.00	50.00
	REMOVE / REFIX REAR WINDSCREEN GLASS.		120.00	100.00
	REMOVE / REFIX REVERSE SENSOR.		120.00	30.00
	REMOVE / REFIX FUEL TANK.		150.00	80.00
	REMOVE / REFIX EXHAUST PIPE.	NOT NECESSARY	150.00	-
			3,940.00	2,130.00
	<b>GRAND TOTAL</b>		<b>13,249.18</b>	<b>8,878.82</b>

Report Ref No. NS/INC18010745/K1tbs2

RECOMMENDED COST OF LUMP SUM REPAIRS (TO ITS PRE-ACCIDENT CONDITION) (CONFIRMED)			7,100.00
--	--	--	----------

Report Ref No. NS/INC18010745/K1tbs2

KALVIN ANG WEI KUN

Automotive Assessor / Investigator



K.K.LAU CPT(RET)

BEng(Hons),B.Bus,MBA,PEng,PE,  
MInstAEA,MASME,MIRTE

REGD Auto Consultant-SAE, Licensed Appraiser

DISCLAIMER OF LIABILITY TO THIRD PARTIES:- This Report is made solely for the use and benefit of the Client named on the front page of this Report.

No liability of responsibility whatsoever, in contract or tort, is accepted to any third party who may rely on the Report wholly or in part. Any third party acting or relying on this Report, in whole or in part, does so at his or her own risk.