

22/09/2003

ASS. REC. BY:

REF:

CS1 ABE 18010598/T1sd3

Special Instruction:

Surveyor

ASSIGNMENT (Office)

Date/Time: 11/06/18 @ 2.58pm

From (Person):

Tautuh
Joyce Foo

of

ABE

Bill to:

Estimated Cost:

① / TP / WS / TP RES / OD RES / EVA / INV / MY / CS

Insured:

To Inspect Vehicle No:

Tel:

9116 5600

at Workshop m/s

of

SJD 6883P
Performance Motor
303 Alexandra Road

Policy No:

Claim No:

VCO 11541

Sum Insured:

Excess:

NIL

D.O.A. 31/05/2018

Make of Veh:

(Client's Record)

H.O.D. Endorsement:

CA / REV / REP. / REV 24 HRS

Date/Time:

3:13pm 01/06/18

Person Contacted:

Kevin

Vehicle IN/OUT

Date/Time

Action/Instruction (✓) Estimate

SJD 6883P-X

13/06/18 @ 14:23 p.m. revised PA to Joyce via email.

13/06/18 @ 14:42 p.m. authorization approved by Joyce Foo via email.

13/06/18 @ 14:52 p.m. revert authorization to Kevin (Cyprus) via email.

GUYANA

Taufik

REF: QBE

ASSIGNMENT

From:

Date: 12/6/18

Estimated Cost:

OD TP / WS / TP RES / OD RES / EVA / INV / MV

To inspect Vehicle No:

SJD 6883P

at Workshop m/s

Performance

of

303 Alexandra Road

Insured:

Policy No:

Claims No:

Sum Insured:

Excess:

NIL

(Client's Record)

Morning

Make of Veh:

Kevin

(Policy Condition)

Remark: The veh had commenced its repair at the time of inspection.



Bal. or Market Value:

\$2,35K.

IDAC Accident Rpt:

Consistent? : Yes or No

GIA / PR Seen:

Consistent? : Yes or No

Est. Repairs:

days

Res.: Yes or No

Lum Sum:

%

3 Val.: Yes or No

CA / (RE) / REP. / 24 HRS

Date:

Person Contacted:

Vehicle: IN / OUT

Veh No:

SJD 6883P

Yr Regn: 2017, Oct

Type: M.Car / M.Cycle / Bus / Van / Lorry / Taxi / Prime Mover /

Truck / Trailer or

Make:

BMW 530i MSIT C.C. 1998

Colour:

Blue

A/C: Insured / Std / NI / NA

Sp. Reading

13428

T/Radio: Insured / Std / NI / NA

Eng/No:

WB4JAS 2080W (07907)

C/No:

Gen. Cond: Good / Fair / Poor / Burnt

Steering: Inorder / Jammed / Leaked / Burnt or

Brake: Inorder / Jammed / Leaked / Burnt or

Modi: Nil / S/Rim / STD A/Rim or

Tyre Size:

F:

275/65R19

R:

BS / DUN / EXNOVA / GY / FS / LIZA / MIC / OHTSU / PIR / SUMI /

TOYO / YOKO or

Front

6

mm

Rear

6

mm

R/Bal.

R/Bal.

L/Bal.

6

mm

L/Bal.

6

mm

D.O.A.

D.O.A.

12/6/18

Survey held at

PML

Des. of Damages: Frt / Rear / O/S / N/S / U/C / Rooftop or

Frt N/S, N/S, U/C.

The U/C / Chassis frame / Body Structure affected due to collision.

Date / Time

Action / Instruction

Rebate \$103,333.

08/03/19 Confirmed P/P \$61,274.30 @ 10 days with Taufik.
(\$6,375.00 Red - 9%)

11/04/19 @ 09:07 a.m. - check with Joyce (QBE),
Supplementary approval by Syaheda

RECEIVED 11 APR 2019

Date/Time: File Pass to?

11/04/19

1)

Typical

Date/Time: File Return to?

2)

Report Format:

Lump Sum / I.B.I. (\$

61,274.30



Preli. Report



Final Report

Days Of Repair:

10

Resurvey No. of Trip:

3

Add Fee:



Site Insp (\$



Interview (\$



Tech. Invs (\$



Weekend (\$

Survey Fee:

Transportation:

S + PS \$

Photos

Others

TOTAL

300

11/3/2019



LKK Auto Consultants Pte Ltd

51 Ubi Ave 1 #01-25 Paya Ubi Industrial Park, Singapore 408933

TEL: 6256 3561 FAX: 6256 4315

Reg. No: 199607198R GST Reg. No. 19-9607198-R

Affiliated to Federation Internationale Des Experts En Automobile			
QBE INSURANCE (SINGAPORE) PTE LTD		Ref : CS/QBE18010598/T1sd3	
1 RAFFLES QUAY #29-10 SOUTH TOWERSINGAPORE 048583		Date : 11-06-2018	
		Code : QBE	
1. Policy Particulars :- OWN DAMAGE			
Insured Veh.		Veh. Inspected	SJD 6883P
Policy No.		Coverage (\$)	0.00
Claim No.	VC011541	Excess (\$)	0.00
Assign From	JOYCE FOO	Assign Date	11/06/2018
2. Vehicle Particulars & Condition			
Make & Model		c.c	0
Engine No.	HIDDEN	Year of Reg.	
Chassis No.		Colour	
Odometer	-	Steering	
Brakes		Modification	
General			
3. Conditions of Tyres			
	Size	Make	Balance
R/H Front Tyre			mm
L/H Front Tyre			mm
R/H Rear Tyre			mm
L/H Rear Tyre			mm
4. Description of Damages			
5. General Information			
Accident Date	31/05/2018	Inspection Date	
Survey held at	PERFORMANCE MOTORS LTD 303 ALEXANDRA ROAD SINGAPORE 159941		
5a. Remarks			
A) THE MARKET VALUE IS S\$----- (EST. AVERAGE) B) IN ACCORDANCE TO YOUR INSTRUCTIONS, WE HAVE AUTHORISED REPAIRS.			

Shirley Hiew (LKK Auto)

From: Shirley Hiew (LKK Auto) <ShirleyHiew@lkkauto.com>
Sent: Thursday, 11 April 2019 9:26 AM
To: 'PBSP'
Cc: Taufikh (LKKAuto); SUR
Subject: RE: GENTLE REMINDER: FINAL REPORT / SJD6883P
Attachments: supplementary.pdf

Dear Caroline,

Supplementary approved by insurance.

Confirmed final fig \$61,274.30 @ 10 day of repairs before excess \$0/- & GST.

Final invoice and all supporting documents sent over to QBE Insurance (Singapore) Pte Ltd.

Thank you.

Best Regards,

Shirley Hiew | Case Handler

LKK Auto Consultants Pte Ltd

Phone: 6256-3561 | email: Sur@lkkauto.com | fax: 6256-4315

Blk 51, Paya Ubi Industrial Park, Ubi Avenue 1, #02-25 | S(408933)

From: PBSP [mailto:pml-pbsp@simedarby.com.sg]
Sent: Monday, 4 March 2019 3:15 PM
To: taufikh@lkkauto.com; SUR <sur@lkkauto.com>
Subject: GENTLE REMINDER: FINAL REPORT / SJD6883P

GENTLE REMINDER

From: PBSP
Sent: Saturday, 16 February 2019 10:28 AM
To: taufikh@lkkauto.com
Subject: FINAL REPORT / SJD6883P

Dear Sirs

We refer to the above and attached Final Report.

Please confirm COR as follows:

Total Labour : 23,139.00

Total Parts : 38,135.30

Total Labour & Parts : 61,274.30

Thank you.

Regards,
Caroline

C/o Performance Motors Limited - Body and Paint
303 Alexandra Road Singapore 159941
DID: 6319 0174 Fax: 6479 4601

"This electronic mail content and any accompanying attachments ("the Message") is intended only for the named addressee ("the Recipient") and may contain information that is confidential, privileged and/or proprietary to the Sime Darby group of companies ("Sime Darby") and/or protected under applicable laws. If you are not the intended Recipient, you are strictly prohibited from using, disseminating, forwarding and/or printing the Message. Please notify the sender immediately by return e-mail and permanently delete all copies of the Message. Sime Darby disclaims all liability for any error, loss or damage arising from the Message being infected by computer virus or other malicious software. Any views and/or opinions expressed in the Message are solely those of the author's and do not necessarily represent those of Sime Darby's."

Shirley Hiew (LKK Auto)

From: Shirley Hiew (LKK Auto) <ShirleyHiew@lkkauto.com>
Sent: Friday, 8 March 2019 5:26 PM
To: 'Joyce Foo'; claims-singapore@qbe.com
Cc: SUR; Admin-D (LKKAuto); assignments
Subject: RE: OD Claim : SJD6883P D.O.A : 31/05/18 [VC011541]
Attachments: SUPPLEMENTARY.pdf; SJD 6883P - Preli Advise.pdf

Dear Joyce,

Enclosed herewith preliminary advice of SJD 6883P.

Kindly let us have your authorisation approval.

Thank you.

Best Regards,

Shirley Hiew | Case Handler

LKK Auto Consultants Pte Ltd

Phone: 6256-3561 | email: Sur@lkkauto.com | fax: 6256-4315

Blk 51, Paya Ubi Industrial Park, Ubi Avenue 1, #02-25 | S(408933)

From: Joyce Foo [mailto:joyce.foo@qbe.com]
Sent: Wednesday, 13 June 2018 2:42 PM
To: Shirley Hiew (LKK Auto) <ShirleyHiew@lkkauto.com>; claims-singapore@qbe.com
Cc: "SUR" <sur@lkkauto.com>; 'Nivitha (LKK Auto)' <admin-d@lkkauto.com>; 'assignments' <assignments@lkkauto.com>
Subject: RE: OD Claim : SJD6883P D.O.A : 31/05/18 [VC011541]

Hi Shirley

Please proceed to authorise repair.

Thank You & Best Regards

Joyce Foo
Senior Assistant - Claims
QBE Asia Pacific – Singapore

QBE Insurance (Singapore) Pte Ltd
Phone: +65 6477 1184
Email: joyce.foo@qbe.com
Visit us on the web at www.qbe.com.sg

Shirley Hiew (LKK Auto)

From: Joyce Foo <joyce.foo@qbe.com>
Sent: Wednesday, 13 June 2018 2:42 PM
To: Shirley Hiew (LKK Auto); claims-singapore@qbe.com
Cc: "SUR"; 'Nivitha (LKK Auto)'; 'assignments'
Subject: RE: OD Claim : SJD6883P D.O.A : 31/05/18 [VC011541]

Hi Shirley

Please proceed to authorise repair.

Thank You & Best Regards

Joyce Foo
Senior Assistant - Claims
QBE Asia Pacific – Singapore

QBE Insurance (Singapore) Pte Ltd
Phone: +65 6477 1184
Email: joyce.foo@qbe.com
Visit us on the web at www.qbe.com.sg

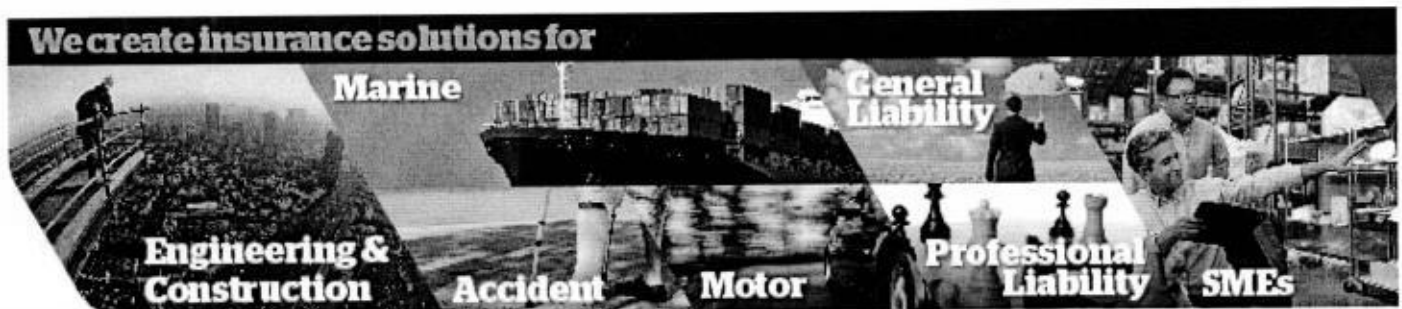

From: Shirley Hiew (LKK Auto) [mailto:ShirleyHiew@lkkauto.com]
Sent: Wednesday, 13 June, 2018 2:23 PM
To: Joyce Foo <joyce.foo@qbe.com>
Cc: "SUR" <sur@lkkauto.com>; 'Nivitha (LKK Auto)' <admin-d@lkkauto.com>; 'assignments' <assignments@lkkauto.com>
Subject: RE: OD Claim : SJD6883P D.O.A : 31/05/18 [VC011541]

Dear Joyce,

Enclosed herewith preliminary advice of SJD 6883P.

Kindly provide us claim no.

We have not authorise repair, kindly let us have the authorization.

Thank you.

Best Regards,

Shirley Hiew | Case Handler

LKK Auto Consultants Pte Ltd

Shirley Hiew (LKK Auto)

From: Shirley Hiew (LKK Auto) <ShirleyHiew@lkkauto.com>
Sent: Wednesday, 13 June 2018 2:23 PM
To: 'Joyce Foo'
Cc: "SUR"; 'Nivitha (LKK Auto)'; 'assignments'
Subject: RE: OD Claim : SJD6883P D.O.A : 31/05/18 [VC011541]
Attachments: SJD 6883P - Preli Advise.pdf

Dear Joyce,

Enclosed herewith preliminary advice of SJD 6883P.

Kindly provide us claim no.

We have not authorise repair, kindly let us have the authorization.

Thank you.

Best Regards,

Shirley Hiew | Case Handler

LKK Auto Consultants Pte Ltd

Phone: 6256-3561 | email: Sur@lkkauto.com | fax: 6256-4315

Blk 51, Paya Ubi Industrial Park, Ubi Avenue 1, #02-25 | S(408933)

From: Nivitha (LKK Auto) [mailto:admin-d@lkkauto.com]
Sent: Monday, 11 June 2018 4:15 PM
To: 'Joyce Foo' <joyce.foo@qbe.com>; 'assignments' <assignments@lkkauto.com>
Cc: "SUR" <sur@lkkauto.com>
Subject: RE: OD Claim : SJD6883P D.O.A : 31/05/18 [VC011541]

Dear Sir/Mdm,

Thank you for the assignment.

Please be informed vehicle not in workshop, repairer will arrange.

BEST REGARDS,

G.Nivitha | Admin

LKK Auto Consultants Pte Ltd

Phone: 6841-1972 | email: assignments@lkkauto.com | fax: 6256-4315

Blk 51, Paya Ubi Industrial Park, Ubi Avenue 1, #02-25 | S(408933)

From: Joyce Foo [mailto:joyce.foo@qbe.com]
Sent: Monday, 11 June 2018 2:48 PM
To: Admin A <admin-a@lkkauto.com>; claims-singapore@qbe.com
Subject: FW: OD Claim : SJD6883P D.O.A : 31/05/18 [VC011541]

Our Ref. VC011541

Dear Sir/Madam

Niwitha (LKK Auto)

From: Shu Pei (LKKAuto) <shupe@lkkauto.com>
Sent: Monday, 11 June 2018 2:58 PM
To: assignments
Subject: FW: OD Claim : SJD6883P D.O.A : 31/05/18 [VC011541]
Attachments: SKM_558e18060808580.pdf

Best Regards,

Shu Pei | Admin

LKK Auto Consultants Pte Ltd

Phone: 6366-0055 | email: shupe@lkkauto.com | fax: 6741-4108

Blk 51, Paya Ubi Industrial Park, Ubi Avenue 1, #02-25 | S(408933)

From: Joyce Foo [mailto:joyce.foo@qbe.com]
Sent: Monday, 11 June 2018 2:48 PM
To: Admin A <admin-a@lkkauto.com>; claims-singapore@qbe.com
Subject: FW: OD Claim : SJD6883P D.O.A : 31/05/18 [VC011541]

Our Ref. VC011541

Dear Sir/Madam

Please assist to arrange for OD survey. Policy excess Nil.

Kindly survey and revert.

Thank You & Best Regards

Joyce Foo
Senior Assistant - Claims
QBE Asia Pacific – Singapore

QBE Insurance (Singapore) Pte Ltd
Phone: +65 6477 1184
Email: joyce.foo@qbe.com
Visit us on the web at www.qbe.com.sg

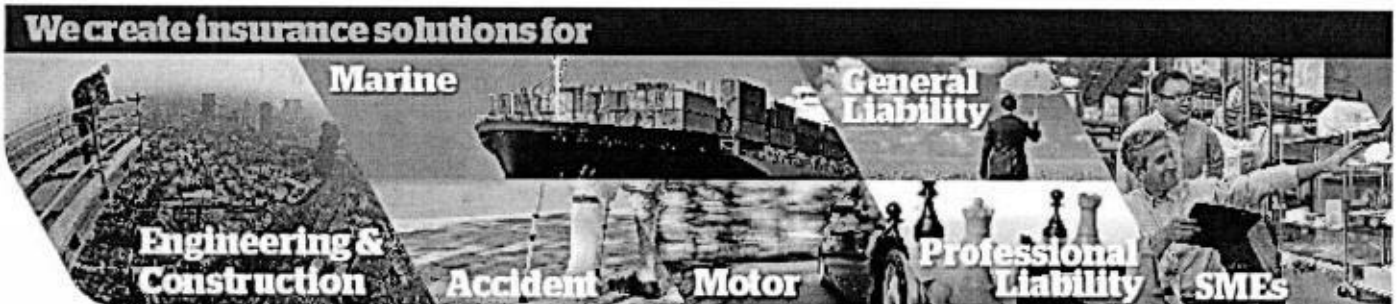

From: Kevin Leong Wai Kit [<mailto:kevin.leong.waikit@sime-darby.com.sg>]
Sent: Friday, 8 June, 2018 5:54 PM
To: claims-singapore@qbe.com
Cc: Joyce Foo <joyce.foo@qbe.com>
Subject: OD Claim : SJD6883P D.O.A : 31/05/18

Dear All,

Kindly refer to above attachment OD Claim for : SJD6883P
Please arrange for survey on this car.
Car is already in workshop.

Thank you

Regards,

Kevin Leong

Customer Service Advisor | Body and Paint
Performance Motors Limited

303 Alexandra Road

Sime Darby Performance Centre

Singapore 159941

Hp (+65) 9116 5600 | Fax (+65) 6479 4601

Kevin.leong.waikit@sime-darby.com.sg



"This electronic mail content and any accompanying attachments ("the Message") is intended only for the named addressee ("the Recipient") and may contain information that is confidential, privileged and/or proprietary to the Sime Darby group of companies ("Sime Darby") and/or protected under applicable laws. If you are not the intended Recipient, you are strictly prohibited from using, disseminating, forwarding and/or printing the Message. Please notify the sender immediately by return e-mail and permanently delete all copies of the Message. Sime Darby disclaims all liability for any error, loss or damage arising from the Message being infected by computer virus or other malicious software. Any views and/or opinions expressed in the Message are solely those of the author's and do not necessarily represent those of Sime Darby's."

IMPORTANT NOTICE : The information in this email is confidential and may also be privileged. If you are not the intended recipient, any use or dissemination of the information and any disclosure or copying of this email is unauthorised and strictly prohibited. If you have received this email in error, please promptly inform us by reply email or telephone. You should also delete this email and destroy any hard copies produced.

Shirley Hiew (LKK Auto)

From: Shirley Hiew (LKK Auto) <ShirleyHiew@lkkauto.com>
Sent: Wednesday, 13 June 2018 2:52 PM
To: 'Kevin Leong Wai Kit'
Cc: sur@lkkauto.com
Subject: RE: OD Claim : SJD6883P D.O.A : 31/05/18 [VC011541]

Dear Kevin,

As instructed by our client, please proceed to repair the insured vehicle **SJD 6883P (Excess \$ /-)**.

If there are any check items or supplementary items please inform our office's Assignment Team at Tel: 6741 8434 to arrange our surveyor for inspection.

All supplementary items and unconfirm items are subjected to further approval from insurance company before completion of the repair.

*Our client reserve their right **not to pay** if there is no valid approval obtained before repair.

Thank you.

Best Regards,

Shirley Hiew | Case Handler

LKK Auto Consultants Pte Ltd

Phone: 6256-3561 | email: sur@lkkauto.com | fax: 6256-4315

Blk 51, Paya Ubi Industrial Park, Ubi Avenue 1, #02-25 | S(408933)

From: Kevin Leong Wai Kit [mailto:kevin.leong.waikit@simedarby.com.sg]
Sent: Tuesday, 12 June 2018 3:30 PM
To: sur@lkkauto.com
Subject: RE: OD Claim : SJD6883P D.O.A : 31/05/18 [VC011541]

Dear All,

May I have the authorization to proceed the repairs on this vehicle (SJD6883P) ?

Thank you

Regards,

Kevin Leong

**Customer Service Advisor | Body and Paint
Performance Motors Limited**

303 Alexandra Road

Sime Darby Performance Centre

Singapore 159941

Hp (+65) 9116 5600 | Fax (+65) 6479 4601

Kevin.leong.waikit@simedarby.com.sg



Auto
Consultants
Pte Ltd

Company Registration No. 199607198R

51 UBI AVE 1, #02-25 PAYA UBI INDUSTRIAL PARK, SINGAPORE 408933 TEL : (065) 62563561 FAX : (065) 62564315

Your Ref: VC011541

Date: 08 March 2019

Our Ref: CS/QBE18010598/T1sd3

The Motor Claims Department
QBE Insurance International Ltd

Dear Sir/Madam,

INITIAL INSPECTION REPORT OF VEHICLE NO. SJD 6883P.

Please be informed that we had conducted the inspection of the abovementioned vehicle on 12/06/2018 at the premises of M/s Performance Motors Limited and have the following to report:-

Workshop Estimate Amount	: S\$ 67,649.30	(Inclusive supplementary)
Revised Estimate Amount	: S\$ 61,274.30	(Inclusive supplementary)
"Check" Items Amount	: S\$	
Total	: S\$ 61,274.30	
Market Value	: S\$ 235,000.00	
LTA Reimbursement Value	: S\$ 103,320.00	
Nett Value	: S\$ 131,680.00	

Description of Damage:

The vehicle sustained damages at the front n/s, n/s & undercarriage portion.

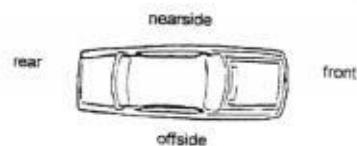

Comments/ Present Status:

Damages Consistent.

Repair cost economical, we have authorise repair.

Kindly inform the supplementary amount is \$ 24,762.60

Repair days: 5 Days

Yours faithfully,
Mohamad Taufikh
Automotive Assessor



Auto
Consultants
Pte Ltd

Company Registration No. 199607198R

51 UBI AVE 1, #02-25 PAYA UBI INDUSTRIAL PARK, SINGAPORE 408933 TEL : (065) 62563561 FAX : (065) 62564315

Your Ref: VC011541

Date: 13 June 2018

Our Ref: CS/QBE18010598/T1sd3

The Motor Claims Department
QBE Insurance International Ltd

Dear Sirs/Mdm

PRELIMINARY ADVICE OF VEHICLE NO. SJD 6883P

We thank you for the instruction on 11/06/2018.

Please be informed that we had conducted the inspection of the above mentioned vehicle on 12/06/2018 at the premises of M/s Performance Motors Limited and have the following to report:-

Workshop Estimate Amount	: S\$ <u>39,030.70</u>
Revised Estimate Amount	: S\$ <u>26,605.45</u>
"Check" Items Amount	: S\$ <u>9,858.15</u>
Market Value	: S\$ <u>235,000.00</u>
LTA Reimbursement Value	: S\$ <u>103,320.00</u>
Nett Value	: S\$ <u>131,680.00</u>

Description of Damage:

The vehicle sustained damages at the front n/s, n/s & undercarriage portion.

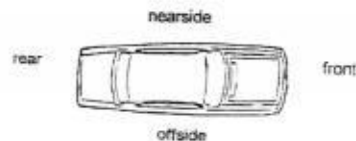

Comments/ Present Status:

Damages Consistent.

Repair cost economical, we have not authorize repairs.

Repair days: 10 Days

Yours faithfully,
Mohamad Taufikh
Licensed Appraiser

SINGAPORE ACCIDENT STATEMENT

IMPORTANT NOTICE

1. Please report correctly the details of the accident to speed up the claims process.
2. This Form must be completed by the Policyholder and/or the Authorised Driver.
3. Information provided must be as truthful and accurate as possible. Any wilful misrepresentation or withholding of material facts may allow insurance companies to repudiate policy ability.
4. The issue and acceptance of this Form by insurance companies is not an admission of policy liability on the part of the insurance companies.
5. Any false reporting may be referred to the Police for investigation.
6. This report will be forwarded by the insurers of the GIA Records Management Centre established by the General Insurance Association of Singapore (GIA) for archiving and that copies of this report will, for a fee, be made available upon application by interested parties.
7. By the lodgement of this report to the insurers, you hereby consent to the archiving of this report at the centre and to copies of the report being made available aforesaid.

ACCIDENT STATEMENT

Date Of Report	01/06/2018 15:56
Date Of Accident	31/05/2018 13:00
Exact Location Of Accident	ALONG TPE EXIT 3C
Country/State of Loss	SINGAPORE

DETAILS OF OWN VEHICLE

Vehicle Registration Number	SJD6883P
Insured/Policyholder	
Name Of Registered Owner	RAYMOND GOH
NRIC No	S7907175G
Email Address	SOKA_VALUE@YAHOO.COM.SG
Mobile Phone No	(LOCAL) +65-94882802
Alternative Phone No	OFFICE-94882802

Vehicle Particulars

Manufacturer	BMW
Model	530I-3.0 (A)
Exact Purpose for which vehicle was being used at time of accident	PRIVATE USE
Are you claiming under your own insurance policy for repair to your vehicle?	YES
If No, Please state action to be taken	
Vehicle Category	PRIVATE CAR

Insurance Company

Name of Insurance Company	QBE INSURANCE (SINGAPORE) PTE LTD
Type Of Coverage	COMPREHENSIVE
Fleet Policy	NO
Policy Number	8-V0016363-MVA
Cover Note Number	

Driver

Name of Driver	RAYMOND GOH
NRIC No	S7907175G
Date Of Birth	07/03/1979
Occupation	OUTDOOR
Date Of Driving Pass	13/03/2000
Driving Experience	18 YEARS AND 2 MONTHS
Gender	MALE
Mobile Number	(LOCAL) +65-94882802
Fax Number	
Contact Number	OFFICE-94882802
EMail Address	SOKA_VALUE@YAHOO.COM.SG

Address	46 SUNRISE AVENUE
Postcode	806694
Was driver an employee of the Insured's Company	NO
If No, Relationship of the Driver with the Insured	OWNER
Vehicle Registration Number of Driver's Own Vehicle	-
	-
	-
Insurance Company of Driver's Own Vehicle	-
	-
	-

General Information of the Accident

Type Of Accident	COLLISION - MAJOR/MINOR RD
Weather Conditions	CLEAR
Road Surface	DRY

Other Information

Was any foreign vehicle involved in this accident?	NO
Number of vehicles involved in the accident	
Was any body injured in the Accident?	NO
Was any injured conveyed to hospital by ambulance?	NO
Was any other material or property damaged?	NO
I have been approached by unknown person(s) soliciting/offering accident claims assistance.	NO
Number of Passengers (Including Driver)	1

Details of Police Action

Was the accident reported to the police?	NO
If Yes, Please state which Police Station	
Was notice of intended Prosecution given?	NO
If Yes, against whom?	

Circumstances of Accident

I WAS DRIVING ALONG THE TPE AND EXITED VIA PARSIR RIS / TAMPINES EXIT 3C. THE TRAFFIC LIGHT WAS GREEN AND I TURNED RIGHT. WHEN I TURNED RIGHT, THE CAR SKIDDED AND I HIT THE ROAD KERB ALONG PASIR RIS FLYOVER. I WAS ALONE IN MY CAR AND NO OTHER VEHICLES ARE INVOLVED. THIS HAPPENED ON 31ST MAY 2018, APPROXIMATELY 1300 HRS, AND THE ROAD WAS CLEAR AND SURFACE WAS DRY. NO INJURIES INVOLVED

Attachment(s)

Are accident photos available for attachment?	NOT AVAILABLE DUE TO CIRCUMSTANCES OF ACCIDENT
Was there any video captured by Car Camera?	NO
Was there any audio recorded?	NO

SKETCH PLAN

IMPORTANT NOTICE

1. Please report **correctly** the details of the accident to speed up the claims process.
2. This Form must be **completed by the Policyholder and/or the Authorised Driver.**
3. Information provided must be as **truthful and accurate as possible.** Any wilful misrepresentation or withholding of material facts may allow insurance companies to **repudiate policy liability.**
4. The issue and acceptance of this Form by insurance companies is not an admission of policy liability on the part of the insurance companies.
5. **Any false reporting may be referred to the Police for investigation.**
6. The report will be forwarded by the insurers of the GIA Records Management Centre established by the General Insurance Association of Singapore (GIA) for archiving and that copies of this report will for a fee be made available upon application by interested parties.
7. By the lodgment of this report to the insurers, you hereby consent to the archiving of this report at the centre and to copies of the report being made available aforesaid.
8. **Consent under the Personal Data Protection Act (PDPA)**

I understand, acknowledge, agree and consent that:

- (a) My insurer, my workshop and the General Insurance Association of Singapore ("GIA") may/are permitted to collect, use, disclose and/or process my personal data/personal information set out in this [form] and any other personal information provided by me or possessed by my insurer (collectively the "Personal Information") and disclose and transfer such Personal Information to all insurer(s) who have insured vehicle(s) involved in this accident (all insurer(s) who have insured vehicle(s) involved in this accident shall be collectively referred to as the "Insurers"), the Insurers' lawyers/law firms, the Monetary Authority of Singapore and any relevant government agency/authority (such as the police), for the purpose(s) of:
 - (i) processing, handling and/or dealing with my claims including the settlement of the claims and any necessary investigations relating to the claims;
 - (ii) investigating the accident and/or my claims;
 - (iii) carrying out and/or dealing with my instructions or responding to any enquiries by me;
 - (iv) administering my claims (including the mailing of correspondence, statements, invoices, reports or notices to me, which could involve disclosure of certain personal data about me to bring about delivery of the same as well as on the external cover of envelopes/mail packages); and/or
 - (v) complying with applicable law in administering, processing, handling and/or dealing with my claims.(collectively the "Purposes")
- (b) all insurer(s) who have insured vehicle(s) involved in this accident and the Insurers' lawyers/law firms, may/are permitted to collect, use, disclose and/or process my Personal Information for one or more of the above Purposes; and
- (c) my Personal Information may/can be disclosed by any of the Insurers and/or GIA to their third party service providers or agents(including their lawyers/law firms), which may be sited outside of Singapore, for one or more of the above Purposes.
- (d) my Personal Information will also be collected and used to compile claims history for the purpose of fraud detection, investigation and management in present and all future claims.
- (e) the information so collected under (d) above may be shared / disclosed:
 - (i) to all insurers and/or any other third parties that assist in evaluating, investigating, controlling or managing fraud, regulators, law enforcement and government agencies as reasonably required for the purposes stated, or
 - (ii) for complying with requirements under any regulations, laws or court orders.

Policyholder's Signature
Date & Time:
31/11/18

Driver's Signature
(if driver is not the policyholder)
Date & Time:

Reporting Centre Personnel's Signature
Name: Nicholas Tan
NRIC/FIN No.: 597453525

SKETCH PLAN

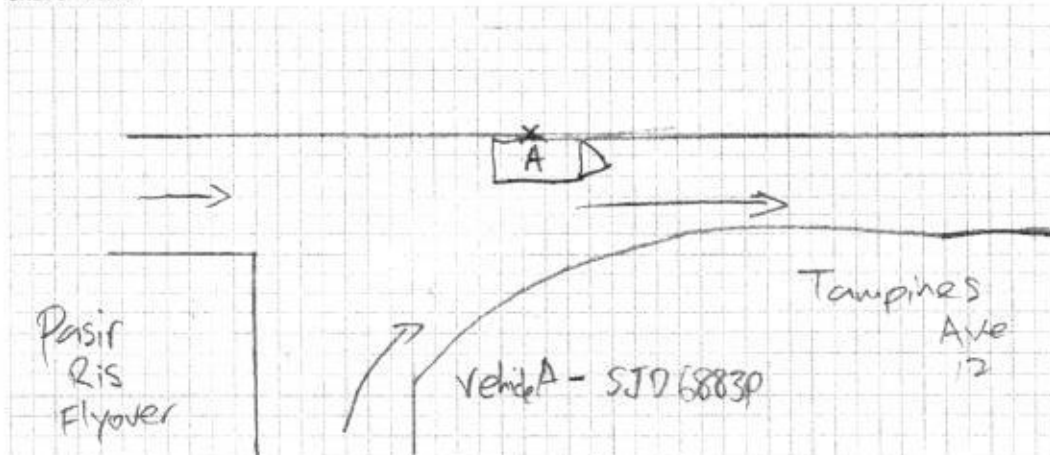

DESCRIBE CIRCUMSTANCES OF THE ACCIDENT

(EXIT 3C)

I was driving along ~~the~~ the and exited ~~the~~ the road. The traffic light was ~~red~~ green and I turn right. When I turn right, the car skidded and I hit the guard rail along ~~the~~ the. I was alone in my car and no other vehicles are involved.
This happened on 31st May 2018, approximately 1300hrs, and the road is clear and dry.
No injuries or is involved.

DECLARATION

I/We declare the foregoing particulars are true in every respect.

Policyholder's Signature
Date & Time: 15 JUNE 2018

Driver's Signature
(If driver is not the policyholder)
Date & Time:

Reporting Centre Personnel's Signature
Name: Nicholas Tan
NRIC/FIN No.: 997433928

GASPEX Motor Insurance, P.S.

QBE Insurance (Singapore) Pte Ltd

A member of the worldwide QBE Insurance Group - Unique Entity No. 198401363C

1 Raffles Quay, #29-10 South Tower, Singapore 048583

Tel: 65-6224 6633 Fax: 65-6533 3270

GST Registration No.: M200644018

www.qbe.com.sg



Certificate of Insurance

MOTOR VEHICLES (THIRD-PARTY RISKS AND COMPENSATION) ACT (CHAPTER 189)

MOTOR VEHICLES (THIRD-PARTY RISKS AND COMPENSATION) RULE, 1960

ROAD TRANSPORT ACT, 1987 (MALAYSIA)

MOTOR VEHICLES (THIRD-PARTY RISKS) RULES, 1959 (MALAYSIA)

Certificate No. **8-V0016363-MVA**

Account Name **I INSURANCE SG AGENCY**

MCI Type **MX1**

- 1 Index Mark and Registration Number of Vehicle or Chassis No: **SJD6883P**
- 2 Name of Policyholder **RAYMOND GOH SOON KHIANG**
- 3 Effective date of Commencement of Insurance for the purpose of the Regulations **31/10/2017**
- 4 Date of Expiry **30/10/2018**
- 5 Person or Classes of Person entitled to drive*

(a) The Policyholder

The Policyholder may also drive a motor car not belonging to him/her and not hired to him/her under a hire purchase agreement.

(b) Any person who is driving on the Policyholder's order or with his/her permission.

Provided that the person driving is permitted in accordance with the licensing or other laws or regulations to drive the Motor Vehicle or has been so permitted and is not disqualified by order of a Court of Law or by reason of any enactment or regulation in that behalf from the driving the Motor Vehicle

And provided further that the Motor Vehicle is registered under the Road Traffic Act and its registration under the Road Traffic Act has not been cancelled at the time of the accident loss or damage

6 Limitations as to use*

Use only for social domestic and pleasure purposes and for the Policyholder's business.

The policy does not cover use for hire or reward, racing, pace-making, reliability trial, speed-testing or the carriage of goods other than samples in connection with any trade or business or use for any purpose in connection with the Motor Trade.

7 Limitations rendered inoperative by Section 8 of the Motor Vehicles (Third Party Risk and Compensation) Act (Chapter 189) and Section 95 of the Road Transport Act 1987 (Malaysia) are not to be included under these headings

I/WE HEREBY CERTIFY that the Policy to which this certificate relates is issued in accordance with the provisions of the Motor Vehicle (Third-Party Risks and Compensation) Act (Chapter 189) and Part IV of the Road Transport Act, 1987 (Malaysia)

Hire Purchase : DBS BANK LTD

QBE Insurance (Singapore) Pte Ltd

Date of Issue: 30/10/2017

Authorized Signature

> Back to OneMotoring

Enquire PARF/COE Rebate for Registered Vehicle

Vehicle Owner Particulars	
Owner ID Type:	Singapore NRIC
Owner ID:	7175G
Vehicle Details	
Vehicle No.:	SJD6883P
Vehicle to be Exported:	No
Intended De-registration Date:	13 Jun 2018
Vehicle Make:	B.M.W.
Vehicle Model:	530I LED NAV HUD MSPT
Primary Colour:	Black
Manufacturing Year:	2017
Engine No.:	16905038B48B20B
Chassis No.:	WBAJA52080WC07907
Maximum Power Output:	185.0 kW (248 bhp)
Open Market Value:	\$57,355.00
Original Registration Date:	31 Oct 2017
First Registration Date:	31 Oct 2017
Transfer Count:	0
Actual ARF Paid:	\$75,239.00
Intended PARF Rebate Details	
PARF Eligibility:	Yes
PARF Eligibility Expiry Date:	30 Oct 2027
PARF Rebate Amount:	\$56,429.00
Intended COE Rebate Details	
COE Expiry Date:	30 Oct 2027
COE Category:	B - Car above 1600cc or 97kW (130bhp)
COE Period(Years):	10
QP Paid:	\$49,996.00
COE Rebate Amount:	\$46,891.00
Total Rebate Amount:	\$103,320.00

The information contained herein is correct as at 13 Jun 2018

OK



6303 6303
inchcapepreowned.com.sg



\$0
DOWN PAYMENT

DRIVE-AWAY LEASING PROGRAMME

LEARN MORE
WIDE VARIETY OF VEHICLES

FROM \$1,600*
PER MONTH



Post an Advertisement
Sell it yourself! Advertise it at just
\$58 until it's SOLD!

Post an Ad Advertiser Login Ways of Selling

Classic PromolBest DealFast SellingHurry Down Now!



Flexible Loan, Trade In Are
Welcome. 100% Deposit Refund
For Unapproved Loan.
Classic Credit (100% Refund)

Free VICOM evaluation
Free pre-purchase and 4 months maintenance
In-house workshop ensures quality service
Member of BVTA and hire purchase association
100% deposit refund for unapproved loan

YONG LEE SENG MOTOR PTE LTD

Browse by Category

Sort by Date Posted 20 results/page

2 vehicles

bmw 530i m-sport

Advanced Search Search

	Make	Model	Price	Depreciation	Reg Date	Eng Cap	Mileage	Veh Type	Status
Search Selection	bmw 530i m-sport		Any	Any	2017	Any	Any	Any	Available
	BMW 5 Series 530i M-Sport		\$242,800	\$21,660 /yr	28-Dec-2017	1,998 cc	1,980 km	Luxury	Available
1 Owner. PML Unit, Comes With Warranty. Alpine White Paintwork With Premium Black Leather Interior Coupled With M-Sport Blue Stitching. BMW 360 All Round Camera For Ease Of Parking. Contact Us For Mor...									
Auto Zoom Enterprise Pte Ltd									
Posted: 11-Jun-2018 Tags: 2017 BMW 530i, BMW 530i, BMW, 530i, Used BMW									
	BMW 5 Series 530i M-Sport		\$249,888	\$24,100 /yr	19-May-2017	1,998 cc	3,300 km	Luxury	Available
The Only Unit In The Market, 5 Warranty With PML, BMW 360 Degree Technical And Optical Checks For Your Added Peace. Call Now To Arrange For Viewing And Test Drive At Our Showroom.									
Posted: 30-Apr-2018 Tags: 2017 BMW 530i, BMW 530i, BMW, 530i, Used BMW									

Save this search criteria, to get email alerts whenever a match is found.

	Make	Model	Price	Depreciation	Reg Date	Eng Cap	Mileage	Veh Type	Status
For old advertisements, view Expired ads									

20 results/page

sgCarMart is the number one car classifieds for parallel import cars, Toyota, Honda, Nissan, Mitsubishi & BMW. There are plenty of cars for sale, from vans, trucks, sedan cars, luxury cars, sports cars or stationwagons, SUV, MPV, hatchback, to COE cars & OPC cars. You can also buy from a car auction, look up car loans, low mileage cars, car brands, carpark rates & car insurance. Find buy used bmw 530i m-sport, bmw 530i m-sport Singapore, used bmw 530i m-sport Singapore, used bmw 530i m-sport, used vehicles Singapore or even buy used bmw 530i m-sport Singapore. We have new car dealers comprising parallel importers, authorised car dealers, and used car dealers on our site. Find new car price lists, new car launches and new car promotions. Visit our partner sites for job openings for Singapore jobs, real estate properties for sale, mover, car performance parts, car discussion, forum discussion, commercial vehicle leasing & COE results.

All prices and other information displayed on sgCarMart.com are gathered from sources and based on algorithms that are believed by sgCarMart.com to be reliable, but no assurance can be given that this information is accurate, complete or current. sgCarMart.com does not assume any responsibility for errors or omissions or warrant the accuracy of this information.

Follow sgCarMart.com

REPUBLIC OF SINGAPORE
IDENTITY CARD NO. S7907175G



Name
RAYMOND GOH SOON KHIANG
(RAYMOND WU SHUNQIANG)
吴 顺 强
Race
CHINESE
Date of birth
07-03-1979
Sex
M
Country of birth
SINGAPORE



REPUBLIC OF SINGAPORE DRIVING LICENCE
S7907175G



RAYMOND GOH SOON KHIANG
(RAYMOND WU SHUNQIANG)
Date of birth 07 Mar 1979
Valid Date 03 Mar 2009



4487701



NRIC No: S7907175G



Date of issue
12-11-2009



46 SUNRISE AVENUE
SINGAPORE 006804
NRIC No: S7907175G Date: 28/09/2010 No: 6619394

YOU ARE LICENSED TO DRIVE VEHICLES IN THE FOLLOWING CLASS(S)

Class	Description	PASS DATE
Class 3	Motor Cars and Motor Tractors the weight of which unladen does not exceed 2500 kilograms	13 Mar 2009

NP 428A

Licence No: S7907175G

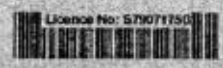



GENERAL INSURANCE ASSOCIATION OF SINGAPORE RECORDS MANAGEMENT CENTRE
6 Raffles Quay #18-00 Singapore 048580
Tel (65) 6224 0030 Fax (65) 6224 0030
Operating Hours : Monday to Friday, 09:00 - 17:00
UEN: S66550020G / GST Reg. No.: M400017735

IMPORTANT NOTE: Please submit the completed Addendum form to the same Authorised Reporting Centre with whom you submitted the Original Report.

ADDENDUM

(A) PARTICULARS OF PERSON MAKING THE AMENDMENTS:

Original Report No : MSM11807125-01 Vehicle Registration No: SJD 6883P
Name(as shown in NRIC) : Raymond Goh NRIC/FIN/Passport No : S7927175G
(* Vehicle Driver / Vehicle Owner)(*) Please delete as appropriate
Address : 46 Sunrise Avenue Singapore(806614)
Contact (Tel) : 94882802 Mobile No.: 94882802
Email Address : Soken - Value @ Yahoo.com.Sg
Date of Accident : 31/05/2018 Time of Accident : 13:00 hrs
Place of Accident : Along TPE Exit 3c
Insurance Company: QBE Insurance Singapore Pte Ltd

(B) ADDITIONAL INFORMATION / AMENDMENTS:

I have made a report on the above mentioned accident and would like to include additional information or make the following amendments:

Change of Accident Report type to claim own insurance.

Ray

Policyholder / Driver's Signature

Date: 08/06/2018



Reporting Centre Personnel's Signature

Name: Nikolas Tan Yi Yoo

NRIC/FIN No.: S9743392E

Date: 08/06/2018

Performance Motors Limited

A member of the Sime Darby Group
Co. Reg. No. 197401559W GST Reg. No M2-0020081-X



303, Alexandra Road
Sime Darby Performance Centre
Singapore 159941
Tel. 63190100 (Sales & Admin)
63190111 (AfterSales)
Fax. 64747770

280, Kampong Arang Road
East Coast Centre
Singapore 438180
Tel. 63190888 (AfterSales)
Fax. 63449773

315, Alexandra Road
Sime Darby Business Centre
Singapore 159944
Tel. 63190528 (AfterSales)
63190533/530 (Motorrad)
Fax. 64796601 (AfterSales)
64796624 (Motorrad)

GST REG. NO : M2 - 0020081 - X

ESTIMATE

Estimate No. : b1 47227
Date Estimated : 08/06/2018
Prepared By : Kevin Leong Wai Kit

Page No. : 1 of 6

- ESTIMATE REPAIR FOR -

Raymond Goh Soon Khiong (Raymond Wu)
46 Sunrise Avenue

Singapore 806694

- ACCOUNT - 84

QBE Insurance (Singapore) Pte Ltd
1 Raffles Quay
#29-10 South Tower
Singapore 048583

REGN. NO.	CHASSIS NO.	REGN. DATE	MODEL	MILEAGE
SJD6883P	WC07907	31/10/2017	530ia	0

DESCRIPTION

To replace frt bumper, frt LH side panel, bonnet, headlamp bracket, air ducts, frt LH door & all attachments cause by accident.

Painting on frt bumper, frt LH side panel, bonnet, frt LH door

To check steering geometry and conduct wheel alignment according to BMW specification (2x)

To remove and install front suspension to facilitate the jacking of chassis and mounting of car on celette bench including replace damaged parts.

To replace electromechanical power steering including program, initialize steering column adjustment and conduct checks for proper function.

To replace tyre and wheel rim including balancing. (2x).

To check electrical wiring systems at the front section for proper function.

To replace left headlight including program and conduct tests for proper function.

To carry out body cavity preservation.
(Per panel).

Tyre Michelin P3 245/40/R19

To tow accident vehicle to PML workshop.

Sundries.

VALUE
8500
3400
4099
3645
902
2256.7
752.7
160
451
451
300
460.00
195.00
150.00

Performance Motors Limited

A member of the Sime Darby Group
Co. Reg. No. 197401559W GST Reg. No M2-0020081-X



303, Alexandra Road
Sime Darby Performance Centre
Singapore 159941
Tel. 63190100 (Sales & Admin)
63190111 (AfterSales)
Fax. 64747770

280, Kampong Arang Road
East Coast Centre
Singapore 438180
Tel. 63190888 (AfterSales)
Fax. 63449773

315, Alexandra Road
Sime Darby Business Centre
Singapore 159944
Tel. 63190528 (AfterSales)
63190533/530 (Motorrad)
Fax. 64796601 (AfterSales)
64796624 (Motorrad)

GST REG. NO : M2 - 0020081 - X

E S T I M A T E

Estimate No. : b1 47227
Date Estimated : 08/06/2018
Prepared By : Kevin Leong Wai Kit

Page No. : 2 of 6

REGN. NO.	CHASSIS NO.	REGN. DATE	MODEL	MILEAGE
SJD6883P	WC07907	31/10/2017	530ia	0

Total Labour 1: 15,627.00

DESCRIPTION

QTY PRIC VALUE

LH TENSION STRUT W/RUBBER MOUNTING	1	507.70	bt ✓	507.70
LH WISHBONE BOTTOM W/RUBBER MOUNT	1	609.25	bt ✓	609.25
TOP CONTROL ARM CAMBER CORRECTION +	1	726.00	un X	726.00
WHEEL HUB WITH BEARING	1	411.85	bt ✓	411.85
FRT LH CARRIER	1	627.00	bt ✓	627.00
FRT STABILIZER LINK	1	112.80	bt ✓	112.80
STABILIZER FRT WITH RUBBER MOUNTING	1	478.65	bt ✓	478.65
LEFT FRT SPRING STRUT	1	699.30	dd ✓	699.30
ALLOY RIM 9JX19 DOUBLE SPK 664M	2	1,850.00	dd ✓	3,700.00
HUB CAP WITH CHROME EDGE	2	35.75	new	71.50
HEX NUT WITH FLANGE	2	3.05	new	6.10
FRT LH DOOR ALUMINIUM	1	1,817.80	bt ✓	1,817.80
LH ENGINE HOOD HINGE	1	88.70	un X ?	88.70
RH ENGINE HOOD HINGE	1	88.70	un X ?	88.70
FRT SIDE PANEL BRACKET 3	1	53.55	un X ?	53.55
FRT LH SIDE PANEL BRACKET 1	1	53.55	new ✓	53.55
ALUMINIUM ENGINE HOOD	1	2,269.20	bt ✓	2,269.20
FRT LH SIDE PANEL ALUMINIUM	1	906.50	bt ✓	906.50
FRT LH SIDE PANEL BRACKET 2	1	53.55	un X new	53.55
VERTICAL CONNECTION LH	1	18.20	un X ?	18.20
ADAPTER LH	1	75.10	un X ?	75.10
FRT BUMPER CARRIER	1	691.60	bt ✓	691.60
FRT BUMPER BOTTOM CARRIER	1	380.40	un X ?	380.40
GUIDE TOP LH	1	34.55	dis ✓	34.55
LH BUMPER GUIDE	1	16.15	de ✓	16.15
DAMPER KERB DESCENT	1	5.10	new ✓	5.10
FRT BUMPER TOP IMPACT ABSORBER (M)	1	58.75	de ✓	58.75
GRILLE AIR INLET MIDDLE	1	95.70	un X ?	95.70
LH GRILLE AIR INLET OPEN	1	85.00	de ✓	85.00
LH FOG LAMP SUPPORT (M)	1	77.95	dis ✓	77.95
LH FINISHER	1	92.90	un X ?	92.90
FRT BUMPER BOTTOM IMPACT ABSORBER (1	32.05	un X ?	32.05
FRT BUMPER TOWING COVER PRIMED	1	51.10	un X	51.10
FRT BUMPER PANEL PRIMED (M)	1	1,548.40	de ✓	1,548.40
SET MOUNTING PDC/PMA SENSOR FRT	1	62.95	un X ?	62.95
TRIM GRILLE FRT (I CAM)	1	26.65	de ✓	26.65
LH AIR DUCT SIDE PANEL INNER	1	51.50	de ✓	51.50
FRAME BOTTOM	1	51.50	de ✓	51.50
PLAQUE 74MM	1	69.50	un X new	69.50
EMBLEM (M)	1	79.95	un X new	79.95
GROMMET	1	0.75	un X new	0.75
FRT LH DOOR WINDOW GUIDE	1	113.55	un X ?	113.55
FRT LH DOOR WINDOW FRAME COVER (GLA	1	145.80	un X ?	145.80
FRT LH DOOR COLUMN B COVER (GLANZSC	1	138.90	un X ?	138.90
FRT LH DOOR OUTER SHAFT COVER (GLAN	1	149.30	un X ?	149.30
LH HEADLIGHT MOUNTING	1	136.80	dis ✓	136.80
LID OF DISPLACED RADIATOR	1	22.20	un X ?	22.20

Performance Motors Limited

A member of the Sime Darby Group

Co. Reg. No. 197401559M GST Reg. No M2-0020081-X



303, Alexandra Road
Sime Darby Performance Centre
Singapore 159941
Tel. 63190100 (Sales & Admin)
63190111 (AfterSales)
Fax. 64747770

280, Kampong Arang Road
East Coast Centre
Singapore 438180
Tel. 63190888 (AfterSales)
Fax. 63449773

315, Alexandra Road
Sime Darby Business Centre
Singapore 159944
Tel. 63190528 (AfterSales)
63190533/530 (Motorrad)
Fax. 64796601 (AfterSales)
64796624 (Motorrad)

GST REG. NO : M2 - 0020081 - X

ESTIMATE

Estimate No. : b1 47227
Date Estimated : 08/06/2018
Prepared By : Kevin Leong Wai Kit

Page No. : 3 of 6

REGN. NO.	CHASSIS NO.	REGN. DATE	MODEL	MILEAGE
SJD6883P	WC07907	31/10/2017	530iA	0

DESCRIPTION

FRT LH WHEEL ARCH FRT SECTION COVER
FRT LH WHEEL ARCH RR SECTION COVER
LH BOTTOM COVER
COVERING CROSS MEMBER (ECE)
AIR DUCT RADIATOR TOP
AIR DUCT RADIATOR BOTTOM
LH AIR DUCT BRAKE
LH AIR DUCT BRAKE WHEEL ARCH
FRT LH DOOR LOWER SEAL
FRT ENGINE BONNET SEAL
LH SEALING SIDE PANEL
LH HEADLIGHT LED AHL HIGH (ICON LIG
ULTRASONIC TRANSDUCER PAINTED (CODE
DECOUPING RING PDC TORQUE CONVERTER

QTY PRIC

1	128.40
1	128.40
1	71.55
1	33.50
1	56.65
1	56.65
1	51.50
1	51.50
1	40.95
1	42.30
1	33.40
1	4,703.95
1	380.65
6	5.05

VALUE

128.40
128.40
71.55
33.50
56.65
56.65
51.50
51.50
40.95
42.30
33.40
4,703.95
380.65
30.30

Total Parts : 23,403.70

Claims ☒ 3rd Party / Uninsured losses / Direct Settlement

Regn No. _____ Claim No. _____
Date&Time 12/6/18 Excess \$5 _____
Surveyor's Name Taufik Sign _____
Surveyor's Tel 97452199 Authorised Yes / No _____
Authorised Date Not Authorise Time _____

RESURVEY PARTS PHOTO BY SURVEYOR ☒ Yes / No P.M.L. Yes / No

Surveyor's E-mail taufik@pikaborn.com
No. of Working Days Recommend 8-10 days

LKK Auto Consultants hence notify the Repairer of the following:

- To resurvey before/after spray painting
- To display damaged part(s) during resurvey
- Parts prices are subject to confirmation
- Third party survey is on a "Without Prejudice" basis
- No illegal modification(s) is allowed
- Supplementary item(s) must be resurveyed and is subject to final approval from Insurance Company

Acknowledged by Repairer

Signature:

Date:

Labour 1	:	15,627.00
Parts	:	23,403.70
Labour 2	:	0.00
Excess	:	0.00
Total GST @ 7%	:	2,732.15
Grand Total	:	41,762.85

** THIS ESTIMATE IS VALID FOR A PERIOD OF 30 DAYS ONLY**

** PRICE FOR PARTS ARE SUBJECTED TO CHANGE WITHOUT PRIOR NOTICE **

67649.30

Performance Motors Limited

A member of the Sime Darby Group
Co. Reg. No. 197401559W. GST Reg. No. M2-0020081-X



SUPPLEMENTARY

Estimate No. : b1 47227
Date Estimated : 08/06/2018
Prepared By : Kevin Leong Wai Kit

Page No. :

REPAIR FOR -

Raymond Goh Soon Khiong (Raymond Wu)
46 Sunrise Avenue

- ACCOUNT - 84

QBE Insurance (Singapore) Pte Ltd
1 Raffles Quay
#29-10 South Tower
Singapore 048583

Singapore 806694

REGN NO	CHASSIS NO	REGN DATE	MODEL	M LEAGE
SJD6883P	WC07907	31/10/2017	530iA	0

DESCRIPTION	ORIGINAL PRICE	DISC. %	NETT
# To conduct chassis alignment check using Car-O-liner measuring system in accordance with BMW specifications	451.00		451.00 A ✓
# To remove and install hydraulic unit for DSC to facilitate repairs	451.00		451.00 A ✓
# To remove and install fuse box to facilitate front section repairs	451.00		451.00 A ✓
# To remove and install air con condenser and pipings to facilitate repairs include vacuum system, top up freon gas and conducting checks for leak	692.00		692.00 A ✓
# To remove and install radiator assembly, fan housing with fan include conducting pressure tests, bleed cooling system and checks for leak	572.00		572.00 A ✓
# To remove and install Engine and Auto Transmission to facilitate the jacking of chassis and mounting of vehicle on Celette bench	1404.00		1,404.00 A ✓
# To remove and install Exhaust pipe, Heat shield and Propeller shaft to facilitate repairs	451.00		451.00 A ✓
# To transfer lock mechanism from old to new door include conducting checks on new door power window system for proper function	451.00		451.00 A ✓

DESCRIPTION	UNIT PRICE	QTY	DISC. %	NETT
# RIVET PIN M6X13.5 *	4.65	5.00		23.25 / nec
# BLIND RIVET *	1.75	1.00		1.75 / nec
# EXPANDING NUT L=19.9MM *	1.40	10.00		14.00 / nec
# EXPANDING NUT L=19.9MM *	1.40	10.00		14.00 / nec
# C CLIP FOR PLASTIC NUT *	1.00	10.00		10.00 / nec
# CLIP BOTTOM PART *	4.10	4.00		16.40 / nec
# CLIP BOTTOM PART *	4.10	3.00		12.30 / nec
# HEX NUT WITH FLANGE M16X1.5-10 ZNN1 *	9.70	2.00		19.40 / nec

Performance Motors Limited

A member of the Sime Darby Group
Co. Reg. No. 197401559W, GST Reg. No. M2-0020081-X



SUPPLEMENTARY

# FRT AXLE SUPPORT *	1,880.85	1.00	1,880.85 ✓ B+
# WISHBONE W/RUBBER MOUNT TOP *	558.45	1.00	558.45 ✓ B+
# SET WHEEL BEARING *	577.50	1.00	577.50 ✓ B+
# SPHERICAL COLLAR SCREW M12X1.25X45 *	7.70	4.00	30.80 ✓ nec
# GUIDE SUPPORT *	147.75	1.00	147.75 ✓ de
# LH TIE ROD *	400.20	1.00	400.20 ✓ B+
# EXCH STEERING BOX ELECTR. *	4,703.20	1.00	4,703.20 ✓ B+
# SELF-LOCKING HEX NUT *	2.90	1.00	2.90 ✓ nec
# COMBINATION NUT M14X1.5 *	5.55	1.00	5.55 ✓ nec
# LH COVERING *	21.55	1.00	21.55 ✓ de
# REAR LH WHEEL CARRIER *	1,305.00	1.00	1,305.00 ✓ B+
# TRAILING ARM W/RUBBER MOUNT *	210.15	1.00	210.15 ✓ B+
# LH TOE ARM W/RUBBER MOUNT *	256.85	1.00	256.85 ✓ B+
# LH GUIDE ARM *	525.30	1.00	525.30 ✓ B+
# LH WISHBONE W/RUBBER MOUNT *	599.40	1.00	599.40 ✓ B+
# CAMBER LINK *	567.35	1.00	567.35 ✓ B+
# ALLOY RIM 8JX19 DOUBLE SPK 664M *	1,681.80	1.00	1,681.80 ✓ B+
# LH COVER PANEL SUPPORTING STRUT *	61.80	1.00	61.80 ✓ de
# RR LH WHEEL HOUSE INNER PANEL *	85.00	1.00	85.00 ✓ B+
# FRT LH WHEELHOUSE *	2,031.50	1.00	2,031.50 ✓ B+
# EXTERNSION LH WHEEL HOUSING STRUT *	65.15	1.00	65.15 ✓ B+
# FRT LH WHEEL HOUSING STRUT *	159.05	1.00	159.05 ✓ B+
# RH GRILLE AIR INLET OPEN *	85.00	1.00	85.00 ✓ de
# LH FINISHER DECO HIGH-GLOSS BLACK *	92.90	1.00	92.90 ✓ de
# RH FINISHER DECO HIGH-GLOSS BLACK *	92.90	1.00	92.90 ✓ de
# PLAQUE 82MM *	69.50	1.00	69.50 ✓ nec
# CLIP UPPER PART *	1.75	2.00	3.50 ✓ } nec
# CLIP UPPER PART *	1.75	2.00	3.50 ✓ } nec
# CLIP UPPER PART *	1.75	3.00	5.25 ✓ } nec
# COVER BULB REPLACEMENT *	9.85	1.00	9.85 ✓ } nec
# (S/L) DOOR WEATHERSTRIP *	167.25	1.00	167.25 ✓ nec
# LH TRIM AIR DUCT SIDE PANEL (GLANZS) *	63.05	1.00	63.05 ✓ de
# ENGINE COMPARTMENT SHIELDING FRT *	171.95	1.00	171.95 ✓ de
# FRT LH COVERING STEERING ASSEMBLIES *	36.20	1.00	36.20 ✓ de
# LH BRACKET PLUG CONNECTION *	7.60	1.00	7.60 ✓ nec
# LH BOTTOM WATER DRAIN CHANNEL *	23.95	1.00	23.95 ✓ de
# LH LED MODULE DAYTIME DRIVING LIGHT *	229.10	1.00	229.10 ✓ Crg
# LH LED MODULE DIRECTION INDICATOR *	786.65	1.00	786.65 ✓ Crg
# CONTROL UNIT FRT LIGHT ELECTRONICS *	893.90	1.00	893.90 ✓ dis
# LH FOG LIGHT LED *	406.75	1.00	406.75 ✓ dis
# BLIND RIVET HEML OCK 813 *	2.65	20.00	53.00 ✓ } nec
# BLIND RIVET HEML OCK 815 *	2.65	8.00	21.20 ✓ } nec
# BLIND RIVET HEML OCK 815 *	2.65	30.00	79.50 ✓ } nec
# SCREW (SF PLUS M5X15) *	0.55	10.00	5.50 ✓ } nec
# (DG/SL) ADHESIVE GLUE *	381.70	1.00	381.70 ✓ } nec
# PUNCH RIVET N5 *	0.55	20.00	11.00 ✓ } nec
# (DG) CLEANER R1 (100ML) *	23.85	1.00	23.85 ✓ } nec
# (S/L) SEAM SEAL 300ML *	33.80	2.00	67.60 ✓ } nec
# ANTI-FREEZE 1.5 LITRES *	19.75	3.00	59.25 ✓ } nec

Total Labour :	4,923.00
Total Parts :	19,839.60
Total Labour & Parts :	24,762.60

Performance Motors Limited

A member of the Sime Darby Group
Co. Reg. No. 197401559W, GST Reg. No. M2-0020081-X



FINAL REPORT

Estimate No. : b1 47227
Date Estimated : 08/06/2018
Prepared By : Kevin Leong Wai Kit

Page No. :

REPAIR FOR -

Raymond Goh Soon Khiang (Raymond Wu)
46 Sunrise Avenue

- ACCOUNT - 84

QBE Insurance (Singapore) Pte Ltd
1 Raffles Quay
#29-10 South Tower
Singapore 048583

Singapore 806694

REGN NO	CHASSIS NO	REGN DATE	MODEL	M LEASE		
SJD6883P	WC07907	31/10/2017	530iA	0		
DESCRIPTION	ORIGINAL PRICE	DISC. %	NETT			
* To replace front bumper and attachments, front LH door and attachments, bonnet and attachments, front LH fender and attachments, front LH wheelhouse and attachments, LH foglamp support, LH headlight mounting include pulling and straightening on accident areas and knocking out dents caused by the accident	8500.00		8,500.00			
* To spray paint front bumper, front LH fender, bonnet, front LH door and front LH wheel housing/chassis	4099.00		4,099.00			
To check steering geometry and conduct wheel alignment in accordance with BMW specifications (2x)	902.00	✓	902.00			
* To remove and install front suspension to facilitate the jacking of chassis and mounting of car on Celette bench include replacement of damaged parts	2256.00	✓	2,256.00			
* To replace electromechanical power steering including program, initialize steering column adjustment and conduct checks for proper function	752.00	✓	752.00			
To replace tyre and wheel rim include balancing (2x)	160.00	✓	160.00			
* To reconnect all electrical components, control units and wiring at the front section include replacement of damaged parts	451.00		451.00			
To replace LH LED AHL headlight include programming and conducting tests for proper function	451.00	✓	451.00			
* To carry out body cavity preservation (3x) (Per panel)	300.00	✓	300.00			
To tow accident vehicle to PML workshop	195.00	✓	195.00			
# To conduct chassis alignment check using Car-O-liner measuring system in accordance with BMW specifications	451.00	✓	451.00	A	✓	
# To remove and install hydraulic unit for DSC to facilitate repairs	451.00	✓	451.00	A	✓	

Performance Motors Limited

A member of the Sime Darby Group
Co. Reg. No. 197401559W. GST Reg. No. M2-0020081-X



FINAL REPORT

# To remove and install fuse box to facilitate front section repairs	451.00	451.00	✓ A per
# To remove and install air con condenser and pipings to facilitate repairs include vacuum system, top up freon gas and conducting checks for leak	692.00	692.00	✓ A per
# To remove and install radiator assembly, fan housing with fan include conducting pressure tests, bleed cooling system and checks for leak	572.00	572.00	✓ A per
# To remove and install Engine and Auto Transmission to facilitate the jacking of chassis and mounting of vehicle on Celette bench	1404.00	1,404.00	✓ A per
# To remove and install Exhaust pipe, Heat shield and Propeller shaft to facilitate repairs	451.00	451.00	✓ A per
# To transfer lock mechanism from old to new door include conducting checks on new door power window system for proper function	451.00	451.00	✓ A per
Sundries	150.00	150.00	✓

DESCRIPTION	UNIT PRICE	QTY	DISC. %	NETT
# RIVET PIN M6X13.5 *	4.65	5.00		23.25 ✓ A per
# BLIND RIVET *	1.75	1.00		1.75 ✓ A per
# EXPANDING NUT L=19.9MM *	1.40	10.00		14.00 ✓ A per
# EXPANDING NUT L=19.9MM *	1.40	10.00		14.00 ✓ A per
# C CLIP FOR PLASTIC NUT *	1.00	10.00		10.00 ✓ A per
# CLIP BOTTOM PART *	4.10	4.00		16.40 ✓ A per
# CLIP BOTTOM PART *	4.10	3.00		12.30 ✓ A per
# HEX NUT WITH FLANGE M16X1.5-10 ZNN1 *	9.70	2.00		19.40 ✓ A per
# FRT AXLE SUPPORT *	1,880.85	1.00		1,880.85 ✓ A bt
LH TENSION STRUT W/RUBBER MOUNTING	507.70	1.00		507.70 ✓ bt
LH WISHBONE BOTTOM W/RUBBER MOUNT	609.25	1.00		609.25 ✓ bt
# WISHBONE W/RUBBER MOUNT TOP *	558.45	1.00		558.45 ✓ A bt
# SET WHEEL BEARING *	577.50	1.00		577.50 ✓ A bt
WHEEL HUB WITH BEARING	411.85	1.00		411.85 ✓ bt
# SPHERICAL COLLAR SCREW M12X1.25X45 *	7.70	4.00		30.80 ✓ A per
FRT LH CARRIER	627.00	1.00		627.00 ✓
FRT STABILIZER LINK	112.80	1.00		112.80 ✓
# GUIDE SUPPORT *	147.75	1.00		147.75 ✓ A per
STABILIZER FRT WITH RUBBER MOUNTING	478.65	1.00		478.65 ✓
LEFT FRT SPRING STRUT	699.30	1.00		699.30 ✓
# LH TIE ROD *	400.20	1.00		400.20 ✓ A bt
# EXCH STEERING BOX ELECTR. *	4,703.20	1.00		4,703.20 ✓ A bt
# SELF-LOCKING HEX NUT *	2.90	1.00		2.90 ✓ A per
# COMBINATION NUT M14X1.5 *	5.55	1.00		5.55 ✓ A per
# LH COVERING *	21.55	1.00		21.55 ✓ A del
# REAR LH WHEEL CARRIER *	1,305.00	1.00		1,305.00 ✓ A bt
# TRAILING ARM W/RUBBER MOUNT *	210.15	1.00		210.15 ✓ A bt
# LH TOE ARM W/RUBBER MOUNT *	256.85	1.00		256.85 ✓ A bt

Performance Motors Limited

A member of the Sims Darby Group
Co. Reg. No. 197401559W, GST Reg. No. M2-0020081-X



FINAL REPORT

# LH GUIDE ARM *	525.30	1.00	525.30	✓ A br
# LH WISHBONE W/RUBBER MOUNT *	599.40	1.00	599.40	✓ A br
# CAMBER LINK *	567.35	1.00	567.35	✓ A br
# ALLOY RIM 8JX19 DOUBLE SPK 664M *	1,681.80	1.00	1,681.80	✓ A br
ALLOY RIM 9JX19 DOUBLE SPK 664M	1,850.00	1.00	1,850.00	✓ A br
HUB CAP WITH CHROME EDGE	35.75	2.00	71.50	✓
HEX NUT WITH FLANGE	3.05	2.00	6.10	✓
FRT LH DOOR ALUMINIUM	1,817.80	1.00	1,817.80	✓ A de
# LH COVER PANEL SUPPORTING STRUT *	61.80	1.00	61.80	✓ A de
# RR LH WHEEL HOUSE INNER PANEL *	85.00	1.00	85.00	✓ A br
FRT LH SIDE PANEL BRACKET 1	53.55	1.00	53.55	✓
ALUMINIUM ENGINE HOOD	2,269.20	1.00	2,269.20	✓
FRT LH SIDE PANEL ALUMINIUM	906.50	1.00	906.50	✓
# FRT LH WHEELHOUSE *	2,031.50	1.00	2,031.50	✓ A br
# EXTENSION LH WHEEL HOUSING STRUT *	65.15	1.00	65.15	✓ A br
# FRT LH WHEEL HOUSING STRUT *	159.05	1.00	159.05	✓ A br
FRT BUMPER CARRIER	691.60	1.00	691.60	✓
GUIDE TOP LH	34.55	1.00	34.55	✓
LH BUMPER GUIDE	16.15	1.00	16.15	✓
DAMPER KERB DESCENT	5.10	1.00	5.10	✓
FRT BUMPER TOP IMPACT ABSORBER (M)	58.75	1.00	58.75	✓
LH GRILLE AIR INLET OPEN	85.00	1.00	85.00	✓
# RH GRILLE AIR INLET OPEN *	85.00	1.00	85.00	✓ A de
LH FOG LAMP SUPPORT (M)	77.95	1.00	77.95	✓
# LH FINISHER DECO HIGH-GLOSS BLACK *	92.90	1.00	92.90	✓ A de
# RH FINISHER DECO HIGH-GLOSS BLACK *	92.90	1.00	92.90	✓ A de
FRT BUMPER PANEL PRIMED (M)	1,548.40	1.00	1,548.40	✓
LH AIR DUCT SIDE PANEL INNER	51.50	1.00	51.50	✓
FRAME BOTTOM	51.50	1.00	51.50	✓
# PLAQUE 82MM *	69.50	1.00	69.50	✓ A ne
LH HEADLIGHT MOUNTING	136.80	1.00	136.80	✓
# CLIP UPPER PART *	1.75	2.00	3.50	✓ A
# CLIP UPPER PART *	1.75	2.00	3.50	✓ A
# CLIP UPPER PART *	1.75	3.00	5.25	✓ A
# COVER BULB REPLACEMENT *	9.85	1.00	9.85	✓ A
FRT LH WHEEL ARCH FRT SECTION COVER	128.40	1.00	128.40	✓
FRT LH WHEEL ARCH RR SECTION COVER	128.40	1.00	128.40	✓
LH BOTTOM COVER	71.55	1.00	71.55	✓
# (SL) DOOR WEATHERSTRIP *	167.25	1.00	167.25	✓ A ne
LH AIR DUCT BRAKE	51.50	1.00	51.50	✓
# LH TRIM AIR DUCT SIDE PANEL (GLANZS) *	63.05	1.00	63.05	✓ A de
# ENGINE COMPARTMENT SHIELDING FRT *	171.95	1.00	171.95	✓ A de
# FRT LH COVERING STEERING ASSEMBLIES *	36.20	1.00	36.20	✓ A de
LH SEALING SIDE PANEL	33.40	1.00	33.40	✓
# LH BRACKET PLUG CONNECTION *	7.60	1.00	7.60	✓ A ne
# LH BOTTOM WATER DRAIN CHANNEL *	23.95	1.00	23.95	✓ A de
# LH LED MODULE DAYTIME DRIVING LIGHT *	229.10	1.00	229.10	✓ A de
# LH LED MODULE DIRECTION INDICATOR *	786.65	1.00	786.65	✓ A de
LH HEADLIGHT LED AHL HIGH (ICON LIG	4,703.95	1.00	4,703.95	✓
# CONTROL UNIT FRT LIGHT ELECTRONICS *	893.90	1.00	893.90	✓ A de
# LH FOG LIGHT LED *	406.75	1.00	406.75	✓ A de
# BLIND RIVET HEML OCK 813 *	2.65	20.00	53.00	✓ A
# BLIND RIVET HEML OCK 815 *	2.65	8.00	21.20	✓ A
# BLIND RIVET HEML OCK 815 *	2.65	30.00	79.50	✓ A
# SCREW (SF PLUS M5X15) *	0.55	10.00	5.50	✓ A
# (DG/SL) ADHESIVE GLUE *	381.70	1.00	381.70	✓ A
# PUNCH RIVET N5 *	0.55	20.00	11.00	✓ A

Performance Motors Limited

A member of the Sims Darby Group
Co. Reg. No. 197401559W. GST Reg. No. M2-0020081-X



FINAL REPORT

# (DG) CLEANER R1 (100ML) *	23.85	1.00	23.85	✓ A
# (S/L) SEAM SEAL 300ML *	33.80	2.00	67.60	✓ A
# ANTI-FREEZE 1.5 LITRES *	19.75	3.00	59.25	✓ A

SUPPLEMENTARY ITEMS

Total Labour :	23,139.00
Total Parts :	38,135.30
Total Labour & Parts :	61,274.30
Deduction for Excess :	0.00
Total Repair Costs less Excess:	61,274.30
GST @7%:	4,289.20
Grand Total :	65,563.50

LKK Auto Consultants hence notify
the Repairer of the following:

- To resurvey before/after spray painting
- To display damaged part(s) during resurvey
- Parts prices are subject to confirmation
- Third party survey is on a "Without Prejudice" basis
- No illegal modification(s) is allowed
- Supplementary item(s) must be resurveyed and
is subject to final approval from Insurance Company

Acknowledged by Repairer

Signature:

Date:



LKK Auto Consultants Pte Ltd

51 Ubi Ave 1 #01-25 Paya Ubi Industrial Park, Singapore 408933

TEL: 6256 3561 FAX: 6256 4315

Reg. No: 199607198R GST Reg. No. 19-9607198-R

Affiliated to Federation Internationale Des Experts En Automobile

QBE INSURANCE (SINGAPORE) PTE LTD

Ref : CS/QBE18010598/T1sd3s2

1 RAFFLES QUAY #29-10 SOUTH
TOWERSINGAPORE 048583

Date : 21-05-2019



Code : QBE

1. Policy Particulars :- OWN DAMAGE

Insured Veh.		Veh. Inspected	SJD 6883P
Policy No.	8-V0016363-MVA	Coverage (\$)	0.00
Claim No.	VC011541	Excess (\$)	0.00
Assign From	JOYCE FOO	Assign Date	11/06/2018

2. Vehicle Particulars & Condition

Make & Model	B.M.W. 530I MSPT	c.c	1998
Engine No.	HIDDEN	Year of Reg.	2017
Chassis No.	WBAJA52080WC07907	Colour	BLUE
Odometer	13428	Steering	IN ORDER
Brakes	IN ORDER	Modification	SPORTS RIM
General	GOOD		

3. Conditions of Tyres

	Size	Make	Balance
R/H Front Tyre	275/65R19	MICHELIN	6 mm
L/H Front Tyre	275/65R19	MICHELIN	6 mm
R/H Rear Tyre	275/65R19	MICHELIN	6 mm
L/H Rear Tyre	275/65R19	MICHELIN	6 mm

4. Description of Damages

THE VEHICLE SUSTAINED DAMAGES AT THE FRONT N/S PORTION, N/S BODY AND UNDERCARRIAGE. DAMAGES SEE DETAILS.

5. General Information

Accident Date	31/05/2018	Inspection Date	12/06/2018
Survey held at	PERFORMANCE MOTORS LTD 303 ALEXANDRA ROAD SINGAPORE 159941		

5a. Remarks

A)THE MARKET VALUE IS S\$235,000.00(EST. AVERAGE) B)IN ACCORDANCE TO YOUR INSTRUCTIONS, WE HAVE AUTHORISED REPAIRS.
--

5b. Estimate Days of Repair

ESTIMATED NORMAL PERIOD FOR REPAIR:	10 Working Days
-------------------------------------	-----------------



LKK Auto Consultants Pte Ltd

51 Ubi Ave 1 #01-25 Paya Ubi Industrial Park, Singapore 408933

TEL: 6256 3561 FAX: 6256 4315

Reg. No: 199607198R GST Reg. No. 19-9607198-R

Page No.:1 of 6

ADJUSTMENT ON REPAIR COST FOR VEHICLE NO. SJD 6883P

Qty	Description of Parts	Condition	Estimate By Workshop (\$)	Our Adjusted (\$)
REPLACEMENT OF PARTS				
1	LH TENSION STRUT W/RUBBER MOUNTING (SN)	BENT	507.70	507.70
1	LH WISHBONE BOTTOM W/RUBBER MOUNT (SN)	BENT	609.25	609.25
1	TOP CONTROL ARM CARRIER CORRECTION (SN)	NOT NECESSARY	726.00	-
1	WHEEL HUB WITH BEARING (SN)	BENT	411.85	411.85
1	FRT LH CARRIER (SN)	BENT	627.00	627.00
1	FRT STABILIZER LINK (SN)	BENT	112.80	112.80
1	STABILIZER FRT WITH BEARING MOUNTING (SN)	BENT	478.65	478.65
1	LEFT FRT SPRING STRUT (SN)	DENTED	699.30	699.30
2	ALLOY RIM 9JX19 DOUBLE SPK 664M (SN)	DENTED 1PC ONLY	3,700.00	1,850.00
2	HUB CAP WITH CHROME EDGE (SN)	NECESSARY	71.50	71.50
2	HEX NUT WITH FRANGE (SN)	NECESSARY	6.10	6.10
1	FRT LH DOOR ALUMINIUM (SN)	BENT	1,817.80	1,817.80
1	LH ENGINE HOOD HINGE (SN)	NOT NECESSARY	88.70	-
1	RH ENGINE HOOD HINGE (SN)	NOT NECESSARY	88.70	-
1	FRT SIDE PANEL BRACKET 3 (SN)	NOT NECESSARY	53.55	-
1	FRT LH SIDE PANEL BRACKET 1 (SN)	NECESSARY	53.55	53.55
1	ALUMINIUM ENGINE HOOD (SN)	BENT	2,269.20	2,269.20
1	FRT LH SIDE PANEL ALUMINIUM (SN)	BENT	906.50	906.50
1	FRT LH SIDE PANEL BRACKET 2 (SN)	NOT NECESSARY	53.55	-
1	VERTICAL CONNECTION LH (SN)	NOT NECESSARY	18.20	-
1	ADAPTER LH (SN)	NOT NECESSARY	75.10	-
1	FRT BUMPER CARRIER (SN)	BENT	691.60	691.60
1	FRT BUMPER BOTTOM CARRIER (SN)	NOT NECESSARY	380.40	-
1	GUIDE TOP LH (SN)	DISTORTED	34.55	34.55
1	LH BUMPER GUIDE (SN)	DEFORMED	16.15	16.15
1	DAMPER KERB DESCENT (SN)	NECESSARY	5.10	5.10
1	FRT BUMPER TOP IMPACT ABSORBER (SN)	DEFORMED	58.75	58.75
1	GRILLE AIR INLET MIDDLE (SN)	NOT NECESSARY	95.70	-
1	LH GRILLE AIR INLET OPEN (SN)	DEFORMED	85.00	85.00
1	LH FOG LAMP SUPPORT (SN)	DISTORTED	77.95	77.95
1	LH FINISHER (SN)	NOT NECESSARY	92.90	-

Report Ref No. CS/QBE18010598/T1sd3s2



LKK Auto Consultants Pte Ltd

51 Ubi Ave 1 #01-25 Paya Ubi Industrial Park, Singapore 408933

TEL: 6256 3561 FAX: 6256 4315

Reg. No: 199607198R GST Reg. No. 19-9607198-R

Page No.:2 of 6

Qty	Description of Parts	Condition	Estimate By Workshop (\$)	Our Adjusted (\$)
1	FRT BUMPER BOTTOM IMPACT ABSORBER (SN)	NOT NECESSARY	32.05	-
1	FRT BUMPER TOWING COVER PRIMED (SN)	NOT NECESSARY	51.10	-
1	FRONT BUMPER PANEL PRIMED (SN)	DEFORMED	1,548.40	1,548.40
1	SET MOUNTING PDC / PMA SENSOR FRT (SN)	NOT NECESSARY	62.95	-
1	TRIM GRILLE FRT (I CAM) (SN)	NOT NECESSARY	26.65	-
1	LH AIR DUCT SIDE PANEL INNER (SN)	DEFORMED	51.50	51.50
1	FRAME BOTTOM (SN)	DEFORMED	51.50	51.50
1	PLAQUE 74MM (SN)	NOT NECESSARY	69.50	-
1	EMBLEM (SN)	NOT NECESSARY	79.95	-
1	GROMMET (SN)	NOT NECESSARY	0.75	-
1	FRT LH DOOR WINDOW GUIDE (SN)	NOT NECESSARY	113.55	-
1	FRT LH DOOR WINDOW FRAME COVER (GLA) (SN)	NOT NECESSARY	145.80	-
1	FRT LH DOOR COLUMN B COVER (GLANZSC) (SN)	NOT NECESSARY	138.90	-
1	FRT LH DOOR OUTER SMART COVER (GLAN) (SN)	NOT NECESSARY	149.30	-
1	LH HEADLIGHT MOUNTING (SN)	DISTORTED	136.80	136.80
1	LID OF DISPLACED RADIATOR (SN)	NOT NECESSARY	22.20	-
1	FRT LH WHEEL ARCH FRT SECTION COVER (SN)	DEFORMED	128.40	128.40
1	FRT LH WHEEL ARCH RR SECTION COVER (SN)	DEFORMED	128.40	128.40
1	LH BOTTOM COVER (SN)	DEFORMED	71.55	71.55
1	COVERING CROSS MEMBER (ECE) (SN)	NOT NECESSARY	33.50	-
1	AIR DUCT RADIATOR TOP (SN)	NOT NECESSARY	56.65	-
1	AIR DUCT RADIATOR BOTTOM (SN)	NOT NECESSARY	56.65	-
1	LH AIR DUCT BRAKE (SN)	DEFORMED	51.50	51.50
1	LH AIR DUCT BRAKE WHEEL ARCH (SN)	NOT NECESSARY	51.50	-
1	FRT LH DOOR LOWER SEAL (SN)	NOT NECESSARY	40.95	-
1	FRT ENGINE BONNET SEAL (SN)	NOT NECESSARY	42.30	-
1	LH SEALING SIDE PANEL (SN)	CUT	33.40	33.40
1	LH HEADLIGHT LED AHL HIGH (ICON LIG) (SN)	CRACKED	4,703.95	4,703.95
1	ULTRASONIC TRANSDUCER PAINTED (CODE) (SN)	NOT NECESSARY	380.65	-
6	DECOUPING RING PDC TORQUE CONVERTER (SN)	NOT NECESSARY	30.30	-
1	TYRE MICHELIN P3 245/40/R19 (SN)	NOT NECESSARY	460.00	-
1	SUNDRIES (SN)	NECESSARY	150.00	150.00
5	RIVET PIN M6X13.5 (SN) (ADDITIONAL)	NECESSARY	23.25	23.25

Report Ref No. CS/QBE18010598/T1sd3s2



LKK Auto Consultants Pte Ltd

51 Ubi Ave 1 #01-25 Paya Ubi Industrial Park, Singapore 408933

TEL: 6256 3561 FAX: 6256 4315

Reg. No: 199607198R GST Reg. No. 19-9607198-R

Page No.:3 of 6

Qty	Description of Parts	Condition	Estimate By Workshop (\$)	Our Adjusted (\$)
1	BLIND RIVET (SN) (ADDITIONAL)	NECESSARY	1.75	1.75
10	EXPANDING NUT L=19.9MM (SN) (ADDITIONAL)	NECESSARY	14.00	14.00
10	EXPANDING NUT L=19.9MM (SN) (ADDITIONAL)	NECESSARY	14.00	14.00
10	C CLIP FOR PLASTIC NUT (SN) (ADDITIONAL)	NECESSARY	10.00	10.00
4	CLIP BOTTOM PART (SN) (ADDITIONAL)	NECESSARY	16.40	16.40
3	CLIP BOTTOM PART (SN) (ADDITIONAL)	NECESSARY	12.30	12.30
2	HEX NUT WITH FLANGE M16X1.5-10 ZNN1 (SN) (ADDITIONAL)	NECESSARY	19.40	19.40
1	FRT AXLE SUPPORT (SN) (ADDITIONAL)	BENT	1,880.85	1,880.85
1	WISHBONE W/RUBBER MOUNT TOP (SN) (ADDITIONAL)	BENT	558.45	558.45
1	SET WHEEL BEARING (SN) (ADDITIONAL)	BENT	577.50	577.50
4	SPHERICAL COLLAR SCREW M12X1.25X45 (SN) (ADDITIONAL)	NECESSARY	30.80	30.80
1	GUIDE SUPPORT (SN) (ADDITIONAL)	DEFORMED	147.75	147.75
1	LH TIE ROD (SN) (ADDITIONAL)	BENT	400.20	400.20
1	EXCH STEERING BOX ELECTR (SN) (ADDITIONAL)	BENT	4,703.20	4,703.20
1	SELF-LOCKING HEX NUT (SN) (ADDITIONAL)	NECESSARY	2.90	2.90
1	COMBINATION NUT M14X1.5 (SN) (ADDITIONAL)	NECESSARY	5.55	5.55
1	LH COVERING (SN) (ADDITIONAL)	DEFORMED	21.55	21.55
1	REAR LH WHEEL CARRIER (SN) (ADDITIONAL)	BENT	1,305.00	1,305.00
1	TRAILING ARM W/RUBBER MOUNT (SN) (ADDITIONAL)	BENT	210.15	210.15
1	LH TOE ARM W/RUBBER MOUNT (SN) (ADDITIONAL)	BENT	256.85	256.85
1	LH GUIDE ARM (SN) (ADDITIONAL)	BENT	525.30	525.30
1	LH WISHBONE W/RUBBER MOUNT (SN) (ADDITIONAL)	BENT	599.40	599.40
1	CAMBER LINK (SN) (ADDITIONAL)	BENT	567.35	567.35
1	ALLOY RIM 8JX19 DOUBLE SPK 664M (SN) (ADDITIONAL)	BENT	1,681.80	1,681.80
1	LH COVER PANEL SUPPORTING STRUT (SN) (ADDITIONAL)	DEFORMED	61.80	61.80
1	RR LH WHEEL HOUSE INNER PANEL (SN) (ADDITIONAL)	BENT	85.00	85.00
1	FRT LH WHEELHOUSE (SN) (ADDITIONAL)	BENT	2,031.50	2,031.50
1	EXTERNSON WHEEL HOUSING STRUT (SN) (ADDITIONAL)	BENT	65.15	65.15
1	FRT LH WHEEL HOUSING STRUT (SN) (ADDITIONAL)	BENT	159.05	159.05
1	RH GRILLE AIR INLET OPEN (SN) (ADDITIONAL)	DEFORMED	85.00	85.00

Report Ref No. CS/QBE18010598/T1sd3s2



LKK Auto Consultants Pte Ltd

51 Ubi Ave 1 #01-25 Paya Ubi Industrial Park, Singapore 408933

TEL: 6256 3561 FAX: 6256 4315

Reg. No: 199607198R GST Reg. No. 19-9607198-R

Page No.:4 of 6

Qty	Description of Parts	Condition	Estimate By Workshop (\$)	Our Adjusted (\$)
1	LH FINISHER DECO HIGH-GLOSS BLACK (SN) (ADDITIONAL)	DEFORMED	92.90	92.90
1	RH FINISHER DECO HIGH-GLOSS BLACK (SN) (ADDITIONAL)	DEFORMED	92.90	92.90
1	PLAQUE 82MM (SN) (ADDITIONAL)	DEFORMED	69.50	69.50
2	CLIP UPPER PART (SN) (ADDITIONAL)	NECESSARY	3.50	3.50
2	CLIP UPPER PART (SN) (ADDITIONAL)	NECESSARY	3.50	3.50
3	CLIP UPPER PART (SN) (ADDITIONAL)	NECESSARY	5.25	5.25
1	COVER BULB REPLACEMENT (SN) (ADDITIONAL)	NECESSARY	9.85	9.85
1	(S/L) DOOR WEATHERSTRIP (SN) (ADDITIONAL)	NECESSARY	167.25	167.25
1	LH TRIM AIR DUCT SIDE PANEL (GLANZS) (SN) (ADDITIONAL)	DEFORMED	63.05	63.05
1	ENGINE COMPARTMENT SHIELDING FRT (SN) (ADDITIONAL)	DEFORMED	171.95	171.95
1	FRT LH COVERING STEERING ASSEMBLIES (SN) (ADDITIONAL)	DEFORMED	36.20	36.20
1	LH BRACKET PLUG CONNECTION (SN) (ADDITIONAL)	NECESSARY	7.60	7.60
1	LH BOTTOM WATER DRAIN CHANNEL (SN) (ADDITIONAL)	DEFORMED	23.95	23.95
1	LH LED MODULE DAYTIME DRIVING LIGHT (SN) (ADDITIONAL)	CRACKED	229.10	229.10
1	LH LED MODULE DIRECTION INDICATOR (SN) (ADDITIONAL)	CRACKED	786.65	786.65
1	CONTROL UNIT FRT LIGHT ELECTONICS (SN) (ADDITIONAL)	DISTORTED	893.90	893.90
1	LH FOG LIGHT LED (SN) (ADDITIONAL)	DISTORTED	406.75	406.75
20	BLIND RIVET HEMLOCK 813 (SN) (ADDITIONAL)	NECESSARY	53.00	53.00
8	BLIND RIVET HEMLOCK 815 (SN) (ADDITIONAL)	NECESSARY	21.20	21.20
30	BLIND RIVET HEMLOCK 815 (SN) (ADDITIONAL)	NECESSARY	79.50	79.50
10	SCREW (SF PLUS M5X15) (SN) (ADDITIONAL)	NECESSARY	5.50	5.50
1	(DG/SL) ADHESIVE GLUE (SN) (ADDITIONAL)	NECESSARY	381.70	381.70
20	PUNCH RIVET N5 (SN) (ADDITIONAL)	NECESSARY	11.00	11.00
1	(DG) CLEANER R1 (100ML) (SN) (ADDITIONAL)	NECESSARY	23.85	23.85
2	(S/L) SEAM SEAL 300ML (SN) (ADDITIONAL)	NECESSARY	67.60	67.60
3	ANTI-FREEZE 1.5 LITRES (SN) (ADDITIONAL)	NECESSARY	59.25	59.25
			43,853.30	38,285.30

Report Ref No. CS/QBE18010598/T1sd3s2



LKK Auto Consultants Pte Ltd

51 Ubi Ave 1 #01-25 Paya Ubi Industrial Park, Singapore 408933

TEL: 6256 3561 FAX: 6256 4315

Reg. No: 199607198R GST Reg. No. 19-9607198-R

Page No.:5 of 6

Qty	Description of Parts	Condition	Estimate By Workshop (\$)	Our Adjusted (\$)
	LABOUR			
	TO REPLACE FRT BUMPER, FRT LH SIDE PANEL, BONNET, HEADLAMP BRACKET, AIR DUCTS, FRT LH DOOR & ALL ATTACHMENTS CAUSE BY ACCIDENT.		8,500.00	8,500.00
	PAINTING ON FRT BUMPER, FRT LH SIDE PANEL, BONNET, FRT LH DOOR.		4,106.00	4,099.00
	TO CHECK STEERING GEOMETRY AND CONDUCT WHEEL ALIGNMENT ACCORDING TO BMW SPECIFICATION.		1,062.00	902.00
	TO REMOVE AND INSTALL FRONT SUSPENSION TO FACILITATE THE JACKING OF CHASSIS AND MOUNTING OF CAR ON CELETTE BENCH INCLUDING REPLACE DAMAGED PARTS.		2,655.00	2,256.00
	TO REPLACE ELECTROMECHANICAL POWER STEERING INCLUDING PROGRAM, INITIALIZE STEERING COLUMN ADJUSTMENT AND CONDUCT CHECKS FOR PROPER FUNCTION.		885.00	752.00
	TO REPLACE TYRE AND WHEEL RIM INCLUDING BALANCING.		188.00	160.00
	TO CHECK ELECTRICAL WIRING SYSTEM AT THE FRONT SECTION FOR PROPER FUNCTION.		451.00	451.00
	TO REPLACE LEFT HEADLIGHT INCLUDING PROGRAM AND CONDUCT TESTS FOR PROPER FUNCTION.		531.00	451.00
	TO CARRY OUT BODY CAVITY PRESERVATION. (PER PANEL)		300.00	300.00
	TO TOW ACCIDENT VEHICLE TO PML WORKSHOP.		195.00	195.00
	TO CONDUCT CHASSIS ALIGNMENT CHECK USING CAR-O-LINER MEASURING SYSTEM IN ACCORDANCE WITH BMW SPECIFICATIONS. (ADDITIONAL)		451.00	451.00
	TO REMOVE AND INSTALL HYDRUALIC UNIT FOR DSC TO FACILITATE REPAIRS. (ADDITIONAL)		451.00	451.00
	TO REMOVE AND INSTALL FUSE BOX TO FACILITATE FRONT SECTION REPAIRS. (ADDITIONAL)		451.00	451.00
	TO REMOVE AND INSTALL AIR CON CONDENSER AND PIPINGS TO FACILITATE REPAIRS INCLUDE VACUUM SYSTEM, TOP UP FREON GAS AND CONDUCTING CHECKS FOR LEAK. (ADDITIONAL)		692.00	692.00
	TO REMOVE AND INSTALL RADIATOR ASSEMBLY, FAN HOUSING WITH FAN INCLUDE CONDUCTING PRESSURE TESTS, BLEED COOLING SYSTEM AND CHECKS FOR LEAK. (ADDITIONAL)		572.00	572.00

Report Ref No. CS/QBE18010598/T1sd3s2



LKK Auto Consultants Pte Ltd

51 Ubi Ave 1 #01-25 Paya Ubi Industrial Park, Singapore 408933

TEL: 6256 3561 FAX: 6256 4315

Reg. No: 199607198R GST Reg. No. 19-9607198-R

Page No.:6 of 6

Qty	Description of Parts	Condition	Estimate By Workshop (\$)	Our Adjusted (\$)
	TO REMOVE AND INSTALL ENGINE AND AUTO TRANSMISSION TO FACILITATE THE JACKING OF CHASSIS AND MOUNTING OF VEHICLE ON CELETTE BENCH. (ADDITIONAL)		1,404.00	1,404.00
	TO REMOVE AND INSTALL EXHAUST PIPE, HEAT SHIELD AND PROPELLER SHAFT TO FACILITATE REPAIRS.		451.00	451.00
	TO TRANSFER LOCK MECHANISM FROM OLD TO NEW DOOR INCLUDE CODNDUCTING CHECKS ON NEW DOOR POWER WINDOW SYSTEM FOR PROPER FUNCTION.		451.00	451.00
			23,796.00	22,989.00
GRAND TOTAL			67,649.30	61,274.30
RECOMMENDED COST OF REPAIRS				61,274.30

Report Ref No. CS/QBE18010598/T1sd3s2

MOHAMAD TAUFIKH

M.MATAI, AMSAE-A

Automotive Assessor

ADRIAN LING WAI PING

B.Eng,AMSOE,AMIRTE,AMSAE-A,M.MATAI

Licensed Appraiser

DISCLAIMER OF LIABILITY TO THIRD PARTIES:- This Report is made solely for the use and benefit of the Client named on the front page of this Report.

No liability of responsibility whatsoever, in contract or tort, is accepted to any third party who may rely on the Report wholly or in part. Any third party acting or relying on this Report, in whole or in part, does so at his or her own risk.