

SINGAPORE ACCIDENT STATEMENT

IMPORTANT NOTICE

1. Please report correctly the details of the accident to speed up the claims process.
2. This Form must be completed by the Policyholder and/or the Authorised Driver.
3. Information provided must be as truthful and accurate as possible. Any wilful misrepresentation or withholding of material facts may allow insurance companies to repudiate policy ability.
4. The issue and acceptance of this Form by insurance companies is not an admission of policy liability on the part of the insurance companies.
5. Any false reporting may be referred to the Police for investigation.
6. This report will be forwarded by the insurers of the GIA Records Management Centre established by the General Insurance Association of Singapore (GIA) for archiving and that copies of this report will, for a fee, be made available upon application by interested parties.
7. By the lodgement of this report to the insurers, you hereby consent to the archiving of this report at the centre and to copies of the report being made available aforesaid.

ACCIDENT STATEMENT

| | |
|----------------------------|------------------|
| Date Of Report | 11/06/2018 11:28 |
| Date Of Accident | 09/06/2018 15:45 |
| Exact Location Of Accident | MARINA BOULEVARD |
| Country/State of Loss | SINGAPORE |

DETAILS OF OWN VEHICLE

| | |
|-----------------------------|----------------------|
| Vehicle Registration Number | SKU5932L |
| Insured/Policyholder | |
| Name Of Registered Owner | TEO CHIN SONG |
| NRIC No | S1245880J |
| Email Address | NOEMAIL |
| Mobile Phone No | (LOCAL) +65-96256566 |
| Alternative Phone No | OFFICE-96256566 |

Vehicle Particulars

| | |
|--|----------------|
| Manufacturer | HONDA |
| Model | CRV |
| Exact Purpose for which vehicle was being used at time of accident | |
| Are you claiming under your own insurance policy for repair to your vehicle? | NO |
| If No, Please state action to be taken | REPORTING ONLY |
| Vehicle Category | PRIVATE CAR |

Insurance Company

| | |
|---------------------------|-----------------------|
| Name of Insurance Company | AXA INSURANCE PTE LTD |
| Type Of Coverage | COMPREHENSIVE |
| Fleet Policy | NO |
| Policy Number | GA078119 |
| Cover Note Number | |

Driver

| | |
|----------------------|-----------------------|
| Name of Driver | TEO HONG JUN |
| NRIC No | S9430759G |
| Date Of Birth | 20/08/1994 |
| Occupation | INDOOR |
| Date Of Driving Pass | 24/07/2013 |
| Driving Experience | 4 YEARS AND 10 MONTHS |
| Gender | MALE |
| Mobile Number | (LOCAL) +65-96475987 |
| Fax Number | |
| Contact Number | |
| EEmail Address | NOEMAIL |

| | |
|---|----------------------|
| Address | 16 EVERGREEN GARDENS |
| Postcode | 468891 |
| Was driver an employee of the Insured's Company | NO |
| If No, Relationship of the Driver with the Insured | CHILDREN |
| Vehicle Registration Number of Driver's Own Vehicle | - |
| | - |
| | - |
| Insurance Company of Driver's Own Vehicle | - |
| | - |
| | - |

General Information of the Accident

| | |
|--------------------|------------------------|
| Type Of Accident | COLLIDED INTO PROPERTY |
| Weather Conditions | CLEAR |
| Road Surface | DRY |

Other Information

| | |
|---|--|
| Was any foreign vehicle involved in this accident? | NO |
| Number of vehicles involved in the accident | |
| Was any body injured in the Accident? | NO |
| Was any injured conveyed to hospital by ambulance? | NO |
| Was any other material or property damaged? | YES |
| I have been approached by unknown person(s) soliciting/offering accident claims assistance. | NO |
| Number of Passengers (Including Driver) | 2 |
| Passenger 1 | NAME: : JANICE LOW GENDER: : FEMALE |

Details of Police Action

| | |
|---|----|
| Was the accident reported to the police? | NO |
| If Yes, Please state which Police Station | |
| Was notice of intended Prosecution given? | NO |
| If Yes, against whom? | |

Circumstances of Accident

I AM GOING STRAIGHT IN MY LANE WHEN VEHICLE B FROM MY RIGHT LANE TURNED LEFT AND HIT ONTO MY VEHICLE'S REAR RIGHT PORTION. I DID NOT REALISED THAT MY LANE CAN ONLY TURN LEFT.

Attachment(s)

| | |
|---|-----|
| Are accident photos available for attachment? | YES |
| Was there any video captured by Car Camera? | NO |
| Was there any audio recorded? | NO |

DETAILS OF OTHER VEHICLE PROPERTY 1

| | |
|-------------------------------------|-----------|
| Vehicle Registration Number | SHD4427K |
| Vehicle Make/Model/Colour | |
| Details Of Properties | VEHICLE B |
| Vehicle Category | TAXI |
| Name of Driver | |
| NRIC/Passport Number | |
| Contact Number | |
| Address | |
| Postcode | |
| Insurance Company Name | |
| Nature Of Damage | |
| No. Of Passenger (Including Driver) | |

Sketch Plan Pg. 1

SKETCH PLAN

IMPORTANT NOTICE

1. Please report correctly the details of the accident to speed up the claims process.
2. This Form must be completed by the Policyholder and/or the Authorised Driver.
3. Information provided must be as truthful and accurate as possible. Any wilful misrepresentation or withholding of material facts may allow insurance companies to repudiate policy liability.
4. The issue and acceptance of this Form by insurance companies is not an admission of policy liability on the part of the insurance companies.
5. Any false reporting may be referred to the Police for investigation.
6. The report will be forwarded by the insurers of the GIA Records Management Centre established by the General Insurance Association of Singapore (GIA) for archiving and that copies of this report will for a fee be made available upon application by interested parties.
7. By the lodgment of this report to the insurers, you hereby consent to the archiving of this report at the centre and to copies of the report being made available aforesaid.
8. Consent under the Personal Data Protection Act (PDPA)

I understand, acknowledge, agree and consent that:

- (a) My insurer, my workshop and the General Insurance Association of Singapore ("GIA") may/are permitted to collect, use, disclose and/or process my personal data/personal information set out in this (form) and any other personal information provided by me or possessed by my insurer (collectively the "Personal Information") and disclose and transfer such Personal Information to all insurer(s) who have insured vehicle(s) involved in this accident (all insurer(s) who have insured vehicle(s) involved in this accident shall be collectively referred to as the "Insurers"), the Insurers' lawyers/law firms, the Monetary Authority of Singapore and any relevant government agency/authority (such as the police), for the purpose(s) of:
 - (i) processing, handling and/or dealing with my claims including the settlement of the claims and any necessary investigations relating to the claims;
 - (ii) investigating the accident and/or my claims;
 - (iii) carrying out and/or dealing with my instructions or responding to any enquiries by me;
 - (iv) administering my claims (including the mailing of correspondence, statements, invoices, reports or notices to me, which could involve disclosure of certain personal data about me to bring about delivery of the same as well as on the external cover of envelopes/mail packages); and/or
 - (v) complying with applicable law in administering, processing, handling and/or dealing with my claims (collectively the "Purposes")
- (b) all insurer(s) who have insured vehicle(s) involved in this accident and the Insurers' lawyers/law firms, may/are permitted to collect, use, disclose and/or process my Personal Information for one or more of the above Purposes; and
- (c) my Personal Information may/can be disclosed by any of the Insurers and/or GIA to their third party service providers or agents (including their lawyers/law firms), which may be sited outside of Singapore, for one or more of the above Purposes.
- (d) my Personal Information will also be collected and used to compile claims history for the purpose of fraud detection, investigation and management in present and all future claims.
- (e) the information so collected under (d) above may be shared / disclosed:
 - (i) to all insurers and/or any other third parties that assist in evaluating, investigating, controlling or managing fraud, regulators, law enforcement and government agencies as reasonably required for the purposes stated, or
 - (ii) for complying with requirements under any regulations, laws or court orders.

Policyholder's Signature
Date & Time:

Driver's Signature
(If driver is not the policyholder)
Date & Time:

Reporting Centre Personnel's Signature
Name:
NRIC/FIN No.:

Sketch Plan #2 Pg. 1

SKETCH PLAN

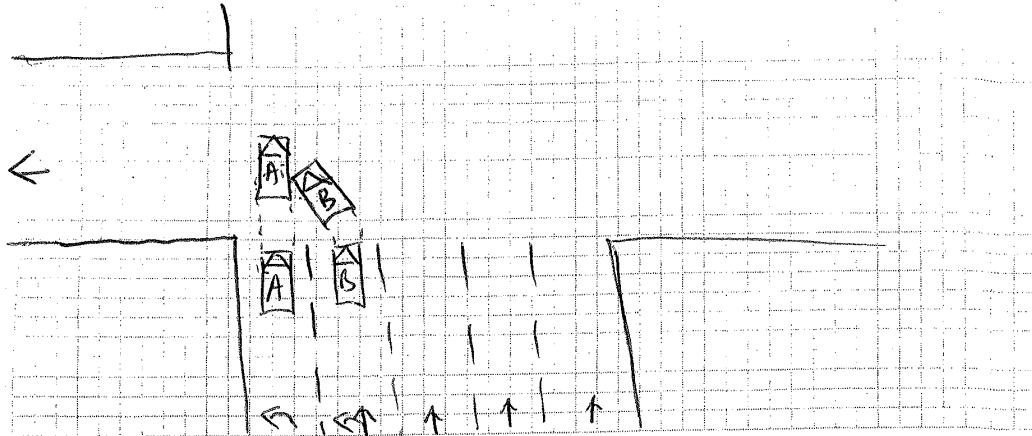



DESCRIBE CIRCUMSTANCES OF THE ACCIDENT

I am going straight in my lane when vehicle B from my right lane turned left and hit into my vehicle's rear right portion. I did not realised that my lane can only turn left.

DECLARATION

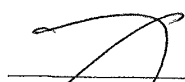
I/We declare the foregoing particulars are true in every respect.

 Policyholder's Signature
 Date & Time:

 Driver's Signature
 (If driver is not the policyholder)
 Date & Time:

Reporting Centre Personnel's Signature
 Name:
 NRIC/FIN No.:

CPD/CPD/CPD/CPD/CPD

LETTER OF UNDERTAKING

I/We, TEO CHAI SONG, the owner of vehicle no. SPR 5932-L

My/Our Insurance is under M/s AXA Insurance Singapore Pte Ltd, I/we shall decide whether to claim under my/our Policy or against the Third Party and if the former shall submit such a claim to M/s AXA Insurance Singapore Pte Ltd with all relevant facts and documents within 14(fourteen) days of occurrence or discovery of damage.

My/Our Third Party claim is handle by my/our preferred workshop, _____.

Signed and Acknowledge by:

.....
Nric no. and signature of policyholder

.....
Company Stamp

11/06/2018
.....
Date

Driving License

REPUBLIC OF SINGAPORE
IDENTITY CARD NO. S9430759G



Name
TEO HONG JUN

趙 泓 俊

Race
CHINESE
Date of birth
20-08-1994 Sex
M
Country of birth
SINGAPORE



REPUBLIC OF SINGAPORE DRIVING LICENCE



License No. S9430759G

Name
TEO HONG JUN

Date of birth
20 Aug 1994
Sex
24 Jul 2013



REPUBLIC OF SINGAPORE
IDENTITY CARD NO. S1245880J



Name
TEO CHIN SONG

趙 振 順

Race
CHINESE
Date of birth
07-11-1957 Sex
M
Country of birth
SINGAPORE



License No. S9430759G



Effective date
14-10-2009

18 EVERGREEN GARDENS
SINGAPORE 408851

4176034

YOU ARE LICENSED TO DRIVE VEHICLES IN THE FOLLOWING CLASSIES

EFFECTIVE DATE

Class 3 Motor Cars - < 9000kg with <= 7 passengers, exclusive of the driver; and other motor vehicles - <= 2500kg 24 Jul 2013



Nº 4265



License No. S1245880J



Blood Group
A-
Date of issue
10-06-1981

18 EVERGREEN GARDENS
SINGAPORE 408851

NRIC No.

Date

17-11-1981

No. 2348857

INSURANCE



redefining insurance

AXA Insurance Pte Ltd
 1800 680 4088 (Within Singapore)
 (65) 6880 4088 (International)
 (65) 6880 4740
 customer.care@axa.com.sg
 www.axa.com.sg

account number
 08198

Certificate of Insurance

Motor Vehicle (Third Party Risk and Compensation) Act (Chapter 188) - Motor Vehicles (Third Party Risk and Compensation) Rules, 1987 (Malaysia)
 Motor Vehicles (Third Party Risk) Rules, 1986 (Malaysia)

Policy details

| | | | |
|-----------------------------|--|--------------------|-------------------|
| Policyholder name | TED CHEN SONG | Certificate number | GA076119 / 1 |
| Cover | Comprehensive | Chassis number | JHLTE16508C212769 |
| Plan name | Essential | Engine number | K24712762191 |
| WFO applicable | NO | | |
| Vehicle registration number | SXU59321 | | |
| Period of insurance | From 01/03/2018 to 28/02/2019 (both dates inclusive) | | |
| Insurance company | SINGAPOREAN MOTOR & MARINE CO. LTD | | |

Persons or classes of persons entitled to drive*

- (a) The Policyholder
 (b) Any person who is driving on the Policyholder's order or with their permission

Provided that the person driving is permitted in accordance with the licensing or other laws or regulations to drive the Motor Vehicle or has been so permitted or is not disqualified by order of a Court of Law or by reason of any enactment or regulation in that behalf from driving the Motor Vehicle.

Limitation as to use*

Use only for social, domestic and pleasure purposes and for the Policyholder's business.

The policy does not cover use for hire or reward, racing, speed testing, reliability trial, speed testing, the carrying of goods other than a passenger, connection with any trade or business or use for any purpose in connection with motor trade; or when the Motor Car, whether stationary in use or otherwise, is in or on, or coming to, circuit, race, course or any other track by whatever name called that are typically used for racing, speed testing or such similar purposes.

* Limitation as to use is operative by Section 5 of the Motor Vehicles (Third Party Risk and Compensation) Act (Chapter 188) and Section 55 of the Road Transport Act, 1987 (Malaysia), or to the individual's licence conditions.

| | | |
|--------|----------------------------|-------------|
| EXCESS | Driver's Own Damage Excess | S\$0 000.00 |
| | Windscreen Excess | S\$0 100.00 |

An Additional Excess is applicable as follows:

1. S\$1,500 for unnamed Authorized Driver
2. S\$5,000 for declared Young and Inexperienced Driver
3. S\$5,000 for unnamed Young and Inexperienced Drivers. This additional excess is reduced to S\$2,500 if You have chosen AXA Premium Workshops.

Additional clauses & endorsements to your policy

Nil

(We hereby certify that this policy to which this Certificate relates is issued in accordance with the provision of the Motor Vehicles (Third Party Risk and Compensation) Act (Chapter 188) and Part IV of the Road Transport Act, 1987 (Malaysia).)

AXA Insurance Pte Ltd

Authorized signatory

Important note

Policyholders are warned that on the sale of a motor vehicle they must surrender the Certificate of Insurance and the Policy to the Insurance Company. If the Certificate of Insurance has been lost or destroyed a Statutory Declaration or the effect must be made. Failure to comply with this obligation is an offence under the Motor Vehicle (Third Party Risk and Compensation) Act (Chapter 188).

The Premium Waiver Clause requires the premium to be paid in full within a specific period following which there would be no liability under the policy. Renewal certificate endorsement, etc.

AXA Insurance Pte Ltd (1999035129)
 8 Shenton Way, #24-01, AXA Tower,
 Singapore 068811
 Customer Centre, #02-01

1 of 2

Accident Photo



Accident Photo



Accident Photo



Accident Photo



Accident Photo



Accident Photo



Accident Photo



Accident Photo



Accident Photo

