

S. REC. BY:

REF:

CS/CT118010569/Ktd3n2

Special Instruction:

Surveyor

M. Limmen

ASSIGNMENT (Office)

From (Person):

Jowyn Tay

of

CL

Date/Time:

11062018 10:10am

Estimated Cost:

Bill to:

OD / TP / WS / TP RES / OD RES / EVA / INV / MV / CS

To Inspect Vehicle No:

GBG 6711G

Insured:

PC 1143J

at Workshop m/s

Lim Yew Boo

Tel:

9685 2332

of

Blk 10 Sin Ming Ind Est # 01-10

Policy No:

DMB1 SN 1729511801

Claim No:

SNM18D0286202

Sum Insured:

Excess:

Make of Veh:

D.O.A.

06062018

(Client's Record)

CA / REV / REP. / REV 24 HRS 'Wp'

H.O.D. Endorsement:

Date/Time:

11062018

12.04 pm

Person Contacted:

Sarene

Vehicle IN / OUT

Date/Time

Action/Instruction (✓) Estimate

GBG 6711G - x

PC 1143J - CC3/CT1 3D06338/Kleg3

DCA: 050418

3/10 @ 1468.08 enail

3/10 612pm @ 11000 Carhm (Red: 5554.44; 93%)

ASS. REC. BY:

REF:

C92 /

Kenneth

ASSIGNMENT

From:

Date:

11/6/2018

Estimated Cost:

OD / TP / WS / TP RES / OD RES / EVA / INV / MV

To Inspect Vehicle No:

at Workshop m/s

Lin Yu Ba

of

Insured:

Policy No.

Claims No.

Sum Insured:

Excess:

(Client's Record)

Make of Veh:

(Policy Condition)

Remark: The veh had commenced its repair at the time of inspection.

N/S	O/S

Bal. or Market Value:

IDAC Accident Rpt:

Consistent? : Yes or No

GIA / PR Seen:

Consistent? : Yes or No

Est. Repairs:

01 days

Res.: Yes or No

Lum Sum:

1-B-1 %

3 Val.: Yes or No

CA / REV / REP. / 24 HRS

Date:

Person Contacted:

Vehicle: IN / OUT

Veh No:

CAB 6716

Yr Regn:

09, 17

Type: M.Car / M.Cycle / Bus / Van / Lorry / Taxi / Prime Mover /

Truck / Trailer or

Make:

Zy Dnp

c.c

2800

Colour:

Silver

A/C: Insured / Std / NI / NA

Sp. Reading

49919

T/Radio: Insured / Std / NI / NA

Eng/No:

C/No:

JTFA 735750K 209080

Gen. Cond: Good / Fair / Poor / Burnt

Steering: Inorder / Jammed / Leaked / Burnt or

Brake: Inorder / Jammed / Leaked / Burnt or

Modi: M / LS/Rlm / STD A/Rlm or

Tyre Size:

F:

195/75R15

R:

155R12/80

BS / DUN / EXNOVA / GY / FS / LIZA / MIC / OHTSU / PIR / SUMI / TOYO / YOKO or

Front

R/Bal.

9

mm

Rear

R/Bal.

9

mm

L/Bal.

9

mm

L/Bal.

9

mm

D.O.A.

8/6/18

D.O.I.

8/3/19

Survey held at

Des. of Damages: Frt / Rear / O/S / N/S / U/C / Rooftop or

N/S 177

The U/C / Chassis frame / Body Structure affected due to collision.

Date / Time

Action / Instruction

1 File pass to

RECEIVED 07 OCT 2019

Date/Time, File Pass to?

☐

: Prell. Report

1) 410 Typist

☒

: Final Report

Date/Time, File Return to?

2)

Days Of Repair:

1

Resurvey No. of Trlp:

1

Survey Fee:

Transportation:

S - RS. \$

F. M. S.

Others

Add Fee:

☐

: Site Insp (\$

☐

: Interview (\$

☐

Tech Invs (\$

☐

Weekend (\$

Report Format:

TP

Lump Sum / I.B.I. (\$

1100/-

TOTAL

220

...CLAIM SUBFOLDER...(New Assignment)

CLAIM SUBFOLDER TRACKING							
Case	Notified	Est Submitted	Adj Assigned	Adj Rpt	Adj Submitted	Ins Auth'd	Status
Main	11 Jun 2018		11 Jun 2018 10:10 Assign				New Assignment Cancel Case

Main	Reference	Claim Details	Documents	Show All																				
CLAIM SUBFOLDER DETAILS [Created by insurer]																								
Insured:	POO SEE YEOW BUS SERVICES																							
Main Claimant:	SHANGHAI HUP SENG WOODCRAFT & CONSTRUCTION FACTORY																							
Vehicle Reg. No.:	GBG6711G	Date of Loss:	06/06/2018 18:00 - :59																					
Claim Type:	TP / SNM18D02862C02	Policy/Cover Note No.:	DMB1SN1729511801 (Comprehensive) Coverage: 18/04/2018 - 17/04/2019																					
Vehicle Reg. No. (Insured):	PC1143J	Policy No. (Claimant):																						
		Excess:	S\$0.00																					
Repairer:	Lim Yew Boo Spray Paint Co (HQ) Blk 10 Sin Ming Industrial Estate, #01-10, 575645 Sin Ming - Tel: 96852332																							
Handling Insurer:	China Taiping Insurance (Singapore) Pte. Ltd. (HQ) - Tel: 6389 6111 ... [Handled by Jowyn Tay - 6389 6174]																							
Adjuster:	LKK Auto Consultants Pte Ltd (HQ) - Tel: 6256-3561 ... [Final Rpt due 21/06/2018]																							
Adj Asg. Remarks:	AGREED SJE. PLEASE PROCEED TO SURVEY ON WITHOUT PREJUDICE BASIS. OUR INSURED HAS YET TO REPORT THE ACCIDENT.																							
ASSOCIATED MAIL RECEIVED View All Compose Case Mail																								
There are no mail for this case.																								
<input type="checkbox"/> ALL ASSOCIATED TASKS																								
<div style="display: flex; justify-content: space-between;"> <div> View All Search Tasks Create New Task Complete </div> <div> <table border="1"> <thead> <tr> <th>Due Date</th> <th>Priority</th> <th>Type</th> <th>Task Group</th> <th>Subject</th> <th>Handler</th> <th>Assigned By</th> <th>Completed On</th> <th>Created On</th> <th>Done?</th> </tr> </thead> <tbody> <tr> <td colspan="10">No results.</td> </tr> </tbody> </table> </div> </div>					Due Date	Priority	Type	Task Group	Subject	Handler	Assigned By	Completed On	Created On	Done?	No results.									
Due Date	Priority	Type	Task Group	Subject	Handler	Assigned By	Completed On	Created On	Done?															
No results.																								

SINGAPORE ACCIDENT STATEMENT

IMPORTANT NOTICE

1. Please report correctly the details of the accident to speed up the claims process.
2. This Form must be completed by the Policyholder and/or the Authorised Driver.
3. Information provided must be as truthful and accurate as possible. Any wilful misrepresentation or withholding of material facts may allow insurance companies to repudiate policy ability.
4. The issue and acceptance of this Form by insurance companies is not an admission of policy liability on the part of the insurance companies.
5. **Any false reporting may be referred to the Police for investigation.**
6. This report will be forwarded by the insurers of the GIA Records Management Centre established by the General Insurance Association of Singapore (GIA) for archiving and that copies of this report will, for a fee, be made available upon application by interested parties.
7. By the lodgement of this report to the insurers, you hereby consent to the archiving of this report at the centre and to copies of the report being made available aforesaid.

ACCIDENT STATEMENT

Date Of Report	07/06/2018 13:30
Date Of Accident	06/06/2018 18:00
Exact Location Of Accident	BISHAN ROD
Country/State of Loss	SINGAPORE

DETAILS OF OWN VEHICLE

Vehicle Registration Number	GBG6711G
Insured/Policyholder	
Name Of Registered Owner	SHANGHAI HUP SENG WOODCRAFT & CONSTRUCTION FACTORY
Co Reg No	-
Email Address	NOEMAIL
Mobile Phone No	(LOCAL) +65-98339786
Alternative Phone No	OFFICE-98339786

Vehicle Particulars

Manufacturer	TOYOTA
Model	-
Exact Purpose for which vehicle was being used at time of accident	
Are you claiming under your own insurance policy for repair to your vehicle?	NO
If No, Please state action to be taken	THIRD PARTY
Vehicle Category	COMMERCIAL VEHICLE

Insurance Company

Name of Insurance Company	ERGO INSURANCE PTE. LTD.
Type Of Coverage	COMPREHENSIVE
Fleet Policy	NO
Policy Number	DMCV17S019335
Cover Note Number	

Driver

Name of Driver	GOEI EK HWA
NRIC No	S0472178J
Date Of Birth	28/02/1946
Occupation	INDOOR
Date Of Driving Pass	28/10/1975
Driving Experience	42 YEARS AND 7 MONTHS
Gender	MALE
Mobile Number	(LOCAL) +65-98339786
Fax Number	
Contact Number	
E Mail Address	NOEMAIL

Address -
Postcode -
Was driver an employee of the Insured's Company YES
If No, Relationship of the Driver with the Insured -
Vehicle Registration Number of Driver's Own Vehicle -
Insurance Company of Driver's Own Vehicle -

General Information of the Accident

Type Of Accident CHAIN COLLISION
Weather Conditions CLEAR
Road Surface DRY

Other Information

Was any foreign vehicle involved in this accident? NO
Number of vehicles involved in the accident -
Was any body injured in the Accident? NO
Was any injured conveyed to hospital by ambulance? NO
Was any other material or property damaged? YES
I have been approached by unknown person(s) soliciting/offering accident claims assistance. NO
Number of Passengers (Including Driver) 4
Passenger 1
NAME: : WORKER
GENDER: : MALE
Passenger 2
NAME: : WORKER
GENDER: : MALE
Passenger 3
NAME: : WORKER
GENDER: : MALE

Details of Police Action

Was the accident reported to the police? YES
If Yes, Please state which Police Station
Police Station Name BISHAN NEIGHBOURHOOD POLICE CENTRE
Police Station Address ROAD: 20 BISHAN STREET 23 , POSTCODE: 579757 , COUNTRY: SINGAPORE
Police Station Contact TEL NO: 1800-5529999 - FAX NO: 65561905
Was notice of intended Prosecution given? NO
If Yes, against whom?

Circumstances of Accident

refer attached police report.

Attachment(s)

Are accident photos available for attachment? YES
Was there any video captured by Car Camera? NO
Was there any audio recorded? NO

DETAILS OF OTHER VEHICLE PROPERTY 1

Vehicle Registration Number PC1143J
Vehicle Make/Model/Colour
Details Of Properties

Vehicle Category	BUS
Name of Driver	
NRIC/Passport Number	S1211494Z
Contact Number	
Address	
Postcode	
Insurance Company Name	
Nature Of Damage	
No. Of Passenger (Including Driver)	

DETAILS OF OTHER VEHICLE PROPERTY 2

Vehicle Registration Number	FT3155R
Vehicle Make/Model/Colour	
Details Of Properties	
Vehicle Category	MOTORCYCLE
Name of Driver	TENG KAM CHOY
NRIC/Passport Number	S2531992C
Contact Number	81981173
Address	
Postcode	
Insurance Company Name	
Nature Of Damage	
No. Of Passenger (Including Driver)	

DETAILS OF OTHER VEHICLE PROPERTY 3

Vehicle Registration Number	SGP996J
Vehicle Make/Model/Colour	
Details Of Properties	
Vehicle Category	PRIVATE CAR
Name of Driver	HENRY YUEN PENG YI
NRIC/Passport Number	S0697767G
Contact Number	
Address	
Postcode	
Insurance Company Name	
Nature Of Damage	
No. Of Passenger (Including Driver)	

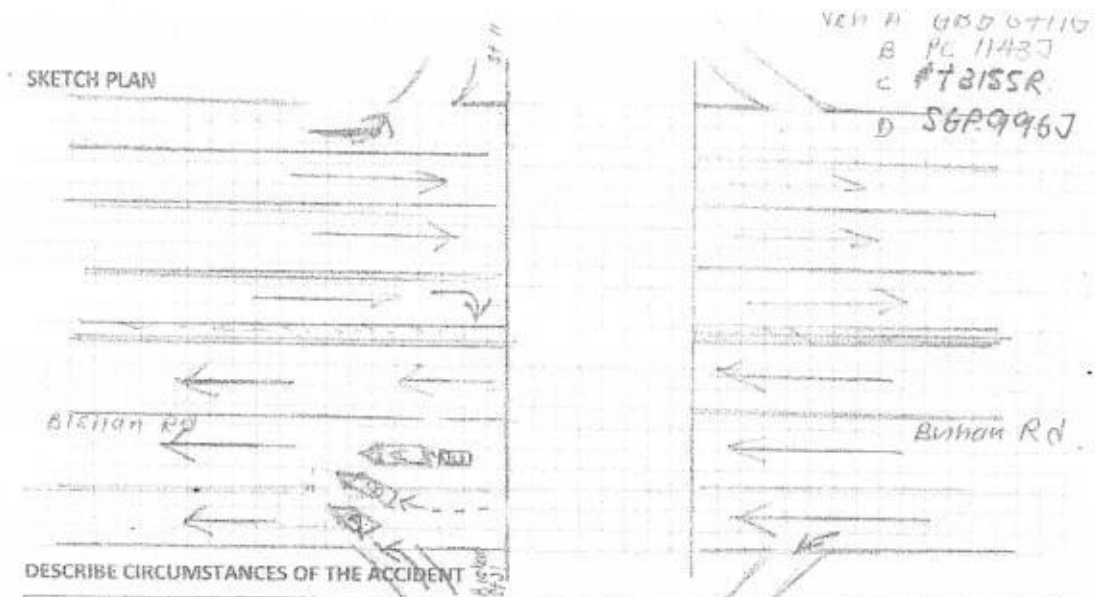

I was driving along Bishan Rd, after crossing over the junction. Suddenly veh B swerved into my lane abruptly and hit onto my left front of my Veh A. Later another impact from my rear caused by Veh C. After I align my vehicle, I understand from Driver of Veh B that it was veh D had swerved out from Slip Rd of Bishan St 21 that collided on his Veh B. That all!

DECLARATION

I/We declare the foregoing particulars are true in every respect.

上海合成木器建築工程
SHANGHAI HUP SENG WOODCRAFT
& CONSTRUCTION FACTORY

Policyholder's Signature
Date & Time:

Driver's Signature
(If driver is not the policyholder)

Reporting Centre Personnel's Signature
Name:

LIM YEW BOO SPRAY PAINT CO.

BLK 10, SIN MING INDUSTRIAL ESTATE, SECTOR C, #01-10 S'575645
 NO. 176, SIN MING DRIVE, #03-05, SIN MING AUTOCARE, S'PORE 575721
 Tel No. : 64534177 Fax No. : 64593724
 E-Mail : limyewboo@singnet.com.sg
 Website : www.limyewboo.com.sg
 Buss. Reg. No. : 200514/00L

CHINA TAIPING INSURANCE (SINGAPORE) PTE LTD
 3 ANSON ROAD #16-00
 SPRINGLEAF TOWER SINGAPORE 079909

Attention : Motor Claim Department
 Contact : 63896111 Fax No. : 62221033

Estimate : TP19/009

Date : 07/03/2019
 Vehicle Num. : GBG 6711G
 Make/Model : TOYOTA DYNA LORRY-2017
 Chassis/Eng# : JTFAT35Y50K209080/1KD2748149
 Accident Date : 06/06/2018
 Claim No. :
 Reference : LYB/GBG6711G/tp/sl
 Policy No. :

Not Notation

Repair After Paint

1 day

\$ 1468.08

S/N	Quantity	Particular	Unit Price	Amount S\$
-----	----------	------------	------------	------------

LIST ITEMS :

1.	1	REAR TAILGATE
2.	1	REAR TAILGATE HINGE
3.	1	REAR TAILGATE OPENER
4.	1	REAR TAILGATE 'L' BRACKET
5.	1	REAR TAILGATE RUBBER STOPPER/ROUND
6.	1	REAR PANEL
7.	1	REAR TAILLAMP/RH
8.	1	REAR NO PLATE BRACKET
9.	1	FRONT SIDE MIRROR/RH
10.	1	FRONT HEADLAMP/LH

List Total S\$:

25.00% Discount S\$:

<i>1</i>	1,645.10	<i>X</i>
<i>1</i>	12.30	<i>X</i>
<i>1</i>	70.10	<i>X</i>
<i>1</i>	110.40	<i>X</i>
<i>1</i>	80.50	<i>X</i>
<i>1</i>	1,115.10	<i>X</i>
<i>1</i>	586.20	<i>X</i>
<i>1</i>	112.00	<i>X</i>
<i>1</i>	462.90	<i>X</i>
<i>1</i>	1,121.20	<i>X</i>
	5,315.80	
	1,328.95	
	3,986.85	

NETT ITEMS :

1.	1	REAR TAILBOARD 'TOYOTA' STICKER
2.	1	REAR TAILBOARD 'DYNA' STICKER

Nett Total S\$:

10.00% Discount S\$:

<i>1</i>	91.80	<i>X</i>
<i>1</i>	15.30	<i>X</i>
	107.10	
	10.71	
	96.39	

CONTINUE / ...

LKK Auto Consultants hence notify

the Repairer of the following:

- To resurvey before/after spray painting
- To display damaged part(s) during resurvey
- Parts prices are subject to confirmation
- Third party survey is on a "Without Prejudice" basis
- No illegal modification(s) is allowed
- Supplementary item(s) must be resurveyed and is subject to final approval from Insurance Company

Acknowledged by Repairer

Signature:

Date:

LIM YEW BOO SPRAY PAINT CO.

BLK 10, SIN MING INDUSTRIAL ESTATE, SECTOR C, #01-10 S'575645
 NO. 176, SIN MING DRIVE, #03-05, SIN MING AUTOCARE, S'PORE 575721
 Tel No. : 64534177 Fax No. : 64593724
 E-Mail : limyewboo@singnet.com.sg
 Website : www.limyewboo.com.sg
 Buss. Reg. No. : 200514/00L

CHINA TAIPING INSURANCE (SINGAPORE) PTE LTD
 3 ANSON ROAD #16-00
 SPRINGLEAF TOWER SINGAPORE 079909

Attention : Motor Claim Department
 Contact : 63896111 Fax No. : 62221033

Estimate : TP19/009

Date : 07/03/2019
 Vehicle Num. : GBG 6711G
 Make/Model : TOYOTA DYNA LORRY-2017
 Chassis/Eng# : JTFAT35Y50K209080/1KD2748149
 Accident Date : 06/06/2018
 Claim No. :
 Reference : LYB/GBG6711G/tp/sl
 Policy No. :

S/N	Quantity	Particular	Unit Price	Amount S\$
1.	1	SPECIAL NETT ITEMS :		
2.	1	REAR '13 PAX' STICKER	61.20	X
3.	1	REAR '70 KM/H' STICKER	2.00	X
4.	1	REAR NO PLATE (EMBOSS)	35.00	X
4.	1	SIDE PANEL STICKER	18.00	X
		Special Nett Total S\$:		116.20
		LABOUR :		
		TO APPLY RUST-PROOFING ON REPAIRED DOOR	80.00	X
		TO REPAIR, PANEL BEAT, ALIGN ON RIGHT AFFECTED DOOR, FRT BUMPER & LABOUR TO REPLACE THE ABOVE PARTS	600.00	60
		TO PUTTY, SPRAY PAINT ON RIGHT DOOR & TOUCH UP ON AFFECTED RIGHT FRT BUMPER USING 2K PAINT	700.00	200
		TO CHECK & ALIGN ON AFFECTED EXHAUST	120.00	X
		TO CHECK REAR WIRING FUNCTION	35.00	20
		TO APPLY RUST-PROOFING ON REPAIRED/ REPLACED REAR PANEL	120.00	X
		TO REPAIR, PANEL BEAT ON REAR AFFECTED AREA & LABOUR TO REPLACE THE ABOVE PARTS		

CONTINUE / ...

LIM YEW BOO SPRAY PAINT CO.

BLK 10, SIN MING INDUSTRIAL ESTATE, SECTOR C, #01-10 S'575645
 NO. 176, SIN MING DRIVE, #03-05, SIN MING AUTOCARE, S'PORE 575721
 Tel No. : 64534177 Fax No. : 64593724
 E-Mail : limyewboo@singnet.com.sg
 Website : www.limyewboo.com.sg
 Buss. Reg. No. : 200514/00L

CHINA TAIPING INSURANCE (SINGAPORE) PTE LTD
 3 ANSON ROAD #16-00
 SPRINGLEAF TOWER SINGAPORE 079909

Attention : Motor Claim Department
 Contact : 63896111 Fax No. : 62221033

Estimate : TP19/009

Date : 07/03/2019
 Vehicle Num. : GBG 6711G
 Make/Model : TOYOTA DYNA LORRY-2017
 Chassis/Eng# : JTFAT35Y50K209080/1KD2748149
 Accident Date : 06/06/2018
 Claim No. :
 Reference : LYB/GBG6711G/tp/sl
 Policy No. :

S/N	Quantity	Particular	Unit Price	Amount S\$
		TO PUTTY,PRIMER & SPRAY PAINT ON REAR TAILBOARD,PANEL, HINGES USING 2K PAINT		800.00
		Labour Total S\$:		2,455.00



E. & O.E.

Total S\$: 6,654.44

for LIM YEW BOO SPRAY PAINT CO.

LKK Auto Consultants Pte Ltd (Co.Reg.No:199607198R)

51 Ubi Ave 1 #01-25, Paya Ubi Industrial Park

Singapore 408933

Tel: 6256-3561 Fax: 6844-8805 Email: sur@lkkauto.com; assignments@lkkauto.com

VEHICLE DAMAGE INSPECTION REPORT

Our File No: CS/CT118010559/KTD3N2

Date: 10/10/2019

REFERENCE

Handling Insurer:	China Taiping Insurance (Singapore) Pte. Ltd.	Policy No:	DMB1SN1729511801
Claimant Vehicle No :	GBG6711G	Insured Vehicle No :	PC1143J
Date of Loss:	06/06/2018	Nature of Claim:	TP
		Claim No:	SNM18D02862C02

DESCRIPTION & IDENTIFICATION OF VEHICLE

Reg No:	GBG6711G	Engine No:	1KD2748149
Make & Model:	TOYOTA DYNA 1.5T, 3.0 (A)	Chassis No:	JTFAT35Y50K209080
Reg. Date:	26/09/2017 (Man. Year: 2017)	Odometer:	49919 km
Colour:	Silver		
Engine Capacity:	2982 cc		
Market Value/New Car Price:	N/A		
Sum Insured (\$\$):	Market Value/New Car Price		

CONDITION OF VEHICLE AT THE TIME OF SURVEY

General Condition:	Steering (Serviceable):	Yes	Footbrake (Serviceable):	Yes
Handbrake (Serviceable):	Yes	Engine Modification:	No	Pre-accident Condition:

CONDITION OF TYRES

Front Tyre Size:	195/75R15	Rear Tyre Size:	155R12X8 (D)
Front Left Side:	Bridgestone 9 mm	Rear Left Side:	Bridgestone 9/9 mm
Front Right Side:	Bridgestone 9 mm	Rear Right Side:	Bridgestone 9/9 mm

The above values represent the remaining tyre treads depth

COST OF CLAIMS

	Repairer's	Adjuster's	Difference	Diff %
Parts	4,199.44	1,188.07	3,011.37	71.71
Miscellaneous Items	0.00	0.00	0.00	
Labour	2,455.00	280.00	2,175.00	88.59
Paintwork Labour	0.00	0.00	0.00	
Towing	0.00	0.00	0.00	
Calculated Gross Total (\$\$)	6,654.44	1,468.07	5,186.37	77.94
Approved Total (Overridden) (\$\$)		1,100.00		
Nett Amount (\$\$)	6,654.44	1,100.00	5,554.44	83.47

INSPECTION

Date of Assignment:	11/06/2018	
Date Inspected:	08/03/2019	Inspected At:
		Lim Yew Boo Spray Paint Co (HQ)
		Blk 10 Sin Ming Industrial Estate, #01-10
		Singapore 575645

Estimated Period of Repair: 1.0 days

Adjuster: KENNETH KONG

Manager: DENISE TAY KWEE CHENG

NOTE: This report represents our findings at the time and place of inspection stated herein. Such inspection has been carried out to the best of our knowledge and ability but any other liability under any other circumstances is hereby expressly excluded.

REPAIR DETAILS

Reference

Part Source:	(Last Synchronised: 10 Oct 2019)	
Parts:	N/A	TOYOTA DYNA 1.5T 3.0 (A) (Model not available in database)
Labour:	Repairer's	(Price-denominated Standard List)
Print Code:	(Unsubmitted, no print-code for GBG6711G)	
Validity:	These estimates are valid only if they contain the print code (above) on all estimate pages, running page numbers with the END OF ESTIMATES marker on the last estimate page	
Further Info:	Items/values not in reference catalogue are prefixed with an asterisk *.	

Recommended Parts

No.	Qty	Part No. Particulars	Condition	Repairer's	Amount
1	1	*REAR TAILGATE	Repair	1,645.10 FL	*- FL
2	1	*REAR TAILGATE HINGE	Repair	12.30 FL	*- FL
3	1	*REAR TAILGATE OPENER	Serviceable	70.10 FL	*- FL
4	1	*REAR TAILGATE L BRACKET	Repair	110.40 FL	*- FL
5	1	*REAR TAILGATE RUBBER STOPPER/ROUND	Serviceable	80.50 FL	*- FL
6	1	*REAR PANEL	Repair	1,115.10 FL	*- FL
7	1	*REAR TAILLAMP/RH	Serviceable	586.20 FL	*- FL
8	1	*REAR NO PLATE BRACKET	Repair	112.00 FL	*- FL
9	1	*FRONT SIDE MIRROR/RH	Cracked	462.90 FL	*462.90 FL
10	1	*FRONT HEADLAMP/LH	Cut	1,121.20 FL	*1,121.20 FL
11	1	*REAR TAILBOARD TOYOTA STICKER	Not Necessary	91.80 FN	*- FN
12	1	*REAR TAILBOARD DYNA STICKER	Not Necessary	15.30 FN	*- FN
13	1	*REAR 13PAX STICKER	Not Necessary	61.20 FS	*- FS
14	1	*REAR 70KM/H STICKER	Not Necessary	2.00 FS	*- FS
15	1	*REAR NO PLATE (EMBOSS)	Not Necessary	35.00 FS	*- FS
16	1	*SIDE PANEL STICKER	Not Necessary	18.00 FS	*- FS

F=Franchise part. S=SpcNett. L=ListItemDisc. N=NettItemDisc.

Sub Total (\$\$)	5,539.10	1,584.10
- List Item Discount on L Items 25.00/25.00% (\$\$)	1,328.95	396.03
- Nett Item Discount on N Items 10.00/10.00% (\$\$)	10.71	0.00
Total Parts (\$\$)	4,199.44	1,188.07

Report was unsubmitted during this print-out.

Recommended Miscellaneous Items

There are no new miscellaneous items selected.

Recommended Labour

No	Particulars	Lab.Type	Repairer's	Amount
Labour Items				
1	TO APPLY RUST-PROOFING ON REPAIRED DOOR	New	80.00	0.00
2	TO REPAIR,PANEL BEAT,ALIGN ON RIGHT AFFECTED DOOR,FRT BUMPER & LABOUR TO REPLACE THE ABOVE PARTS	New	600.00	60.00
3	TO PUTTY,SPRAY PAINT ON RIGHT DOOR & TOUCH UP ON AFFECTED RIGHT FRT BUMPER USING 2K PAINT	New	700.00	200.00
4	TO CHECK & ALIGN ON AFFECTED EXHAUST	New	120.00	0.00
5	TO CHECK REAR WIRING FUNCTION	New	35.00	20.00
6	TO APPLY RUST-PROOFING ON REPAIRED/REPLACED REAR PANEL	New	120.00	0.00
7	TO PUTTY,PRIMER & SPRAY PAINT ON REAR TAILBOARD,PANEL,HINGES USING 2K PAINT	New	800.00	0.00
Gross Labour Cost (\$\$)			2,455.00	280.00

Report was unsubmitted during this print-out.

< END OF ESTIMATES >