

SINGAPORE ACCIDENT STATEMENT

IMPORTANT NOTICE

1. Please report correctly the details of the accident to speed up the claims process.
2. This Form must be completed by the Policyholder and/or the Authorised Driver.
3. Information provided must be as truthful and accurate as possible. Any wilful misrepresentation or withholding of material facts may allow insurance companies to repudiate policy ability.
4. The issue and acceptance of this Form by insurance companies is not an admission of policy liability on the part of the insurance companies.
5. **Any false reporting may be referred to the Police for investigation.**
6. This report will be forwarded by the insurers of the GIA Records Management Centre established by the General Insurance Association of Singapore (GIA) for archiving and that copies of this report will, for a fee, be made available upon application by interested parties.
7. By the lodgement of this report to the insurers, you hereby consent to the archiving of this report at the centre and to copies of the report being made available aforesaid.

ACCIDENT STATEMENT

Date Of Report	30/05/2018 14:47
Date Of Accident	28/05/2018 18:30
Exact Location Of Accident	CTE TO PIE (NEAR AMK AVE 1)
Country/State of Loss	SINGAPORE

DETAILS OF OWN VEHICLE

Vehicle Registration Number	SJV1683M
Insured/Policyholder	
Name Of Registered Owner	TAN AH KIAT
NRIC No	S7140828J
Email Address	NOEMAIL
Mobile Phone No	(LOCAL) +65-96321683
Alternative Phone No	HOME-96321683

Vehicle Particulars

Manufacturer	MASERATI
Model	GHIBLI
Exact Purpose for which vehicle was being used at time of accident	
Are you claiming under your own insurance policy for repair to your vehicle?	NO
If No, Please state action to be taken	REPORTING ONLY
Vehicle Category	PRIVATE CAR

Insurance Company

Name of Insurance Company	AXA INSURANCE PTE LTD
Type Of Coverage	COMPREHENSIVE
Fleet Policy	NO
Policy Number	VPX/P1565051
Cover Note Number	

Driver

Name of Driver	TAN AH KIAT
NRIC No	S7140828J
Date Of Birth	20/11/1971
Occupation	INDOOR
Date Of Driving Pass	04/09/1989
Driving Experience	28 YEARS AND 8 MONTHS
Gender	MALE
Mobile Number	(LOCAL) +65-96321683
Fax Number	
Contact Number	HOME-96321683
EEmail Address	NOEMAIL

Address	3 SPRINGSIDE DRIVE SINGAPORE 786978
Postcode	
Was driver an employee of the Insured's Company	NO
If No, Relationship of the Driver with the Insured	OWNER
Vehicle Registration Number of Driver's Own Vehicle	-
	-
	-
Insurance Company of Driver's Own Vehicle	-
	-
	-

General Information of the Accident

Type Of Accident	COLLISION - HEAD TO REAR
Weather Conditions	CLEAR
Road Surface	DRY

Other Information

Was any foreign vehicle involved in this accident?	NO
Number of vehicles involved in the accident	
Was any body injured in the Accident?	NO
Was any injured conveyed to hospital by ambulance?	NO
Was any other material or property damaged?	YES
I have been approached by unknown person(s) soliciting/offering accident claims assistance.	NO
Number of Passengers (Including Driver)	1

Details of Police Action

Was the accident reported to the police?	NO
If Yes, Please state which Police Station	
Was notice of intended Prosecution given?	NO
If Yes, against whom?	

Circumstances of Accident

REFER TO SKETCH PLAN

Attachment(s)

Are accident photos available for attachment?	YES
Was there any video captured by Car Camera?	NO
Was there any audio recorded?	NO

DETAILS OF OTHER VEHICLE PROPERTY 1

Vehicle Registration Number	SLN4125G
Vehicle Make/Model/Colour	TOYOTA
Details Of Properties	
Vehicle Category	PRIVATE CAR
Name of Driver	RAHMAT BIN DIMAN
NRIC/Passport Number	S0209341C
Contact Number	90060340
Address	
Postcode	
Insurance Company Name	
Nature Of Damage	
No. Of Passenger (Including Driver)	

AXA INSURANCE PTE LTD
 8 Shenton Way, #24-01
 AXA Tower, Singapore 068811
 Customer Service Centre #B1-01
 Tel:(65)63387288 Fax:(65)63382522
 Website:www.axa.com.sg
 GST Registration Number: 199903512M
 customer.service@axa.com.sg



CERTIFICATE OF INSURANCE

■ Motor Vehicles (Third-Party Risks and Compensation) Act. (Chapter 189) ■ Motor Vehicles (Third-Party Risks and Compensation) Rules. 1960 ■ Road Transport Act. 1987 (Malaysia) ■ Motor Vehicles (Third-Party Risks) Rules, 1959 (Malaysia)

CERTIFICATE NO. : VPX/P1565051 Account No. : 10837
 Coverage : Comprehensive
 Sum Insured : SGD 297,000.00
 Name of Policy Holder : TAN AH KIAT(CHEN YAJI)
 Vehicle Registration No. : SJV1683M
 Period of Insurance : From 13/10/2017 To 12/10/2018 (Both Dates Inclusive)

PERSONS OR CLASSES OF PERSONS ENTITLED TO DRIVE*

- (a) The Policyholder
 The Policyholder may also drive a Motor Car not belonging to or not hired (under a hire purchase agreement or otherwise) to him or his employer or his partner
 (b) Any Named Driver as stated in the Policy
 (c) 1. TAN AH KIAT(CHEN YAJI)
 2. LIM SOO SUN

Provided that the person driving is permitted in accordance with the licensing or other laws or regulations to drive the Motor Vehicle or has been so permitted and is not disqualified by order of a Court of Law or by reason of any enactment or regulation in that behalf from driving the Motor Vehicle.

LIMITATIONS AS TO USE*

Use only for social, domestic and pleasure purposes and for the Policyholder's business. The policy does not cover - use for hire or reward, racing, pace-making, reliability trial, speedtesting, the carriage of goods other than samples in connection with any trade or business or use for any purpose in connection with motor trade; or when the Motor Car, whether stationary, in use or otherwise, is in or on, a racing track, circuit, route, course or any other roads by whatever name called that are typically used for racing, pace-making or such similar purposes.

(01)

EXCESS :

Sect I - Used In S'pore Only : SGD 12,000.00
 Sect I - Used Outside S'pore : SGD 24,000.00
 Fire&Theft - Outside Singapore : SGD 24,000.00
 Windscreen Excess : SGD 500.00

* Limitations rendered inoperative by Section 8 of the Motor Vehicles (Third-Party Risks and Compensation) Act, (Chapter 189) and Section 95 of the Road Transport Act, 1987 (Malaysia), are not to be included under these headings.

I/We hereby certify that the policy to which this Certificate relates is issued in accordance with the provisions of the Motor Vehicles (Third Party Risks and Compensation) Act, (Chapter 189) and Part IV of the Road Transport Act, 1987 (Malaysia).

AXA INSURANCE PTE LTD

Authorized Signature

Issued by - SGOGOWT on 05/10/2017

IMPORTANT :

Policyholders are warned that on the sale of a motor vehicle they must surrender the Certificate of Insurance and the Policy to the insurance company. If the Certificate of Insurance has been lost or destroyed a Statutory Declaration to the effect must be made. Failure to comply with this obligation is an offence under the Motor Vehicle (Third-Party Risks and Compensation Act (Cap. 189)).

The Premium Warranty Clause requires the premium to be paid in full within a specific period failing which there would be no liability under the policy, renewal certificate, covernote and endorsement etc.

4910287

NRIC No. S7140828J

Date of Issue
03-12-2012

Address
3 SPRINGSIDE DRIVE
SINGAPORE 786978

YOU ARE LICENSED TO DRIVE VEHICLES IN THE FOLLOWING CLASS(IES)

Class 3
Motor cars with unladen weight ≤ 3000kg with ≤ 7 passengers, exclusive of driver; and other motor vehicles with unladen weight ≤ 2500kg

EFFECTIVE DATE
04 Sep 1988

Licence No. S7140828J

NP 428A

REPUBLIC OF SINGAPORE
IDENTITY CARD NO. S7140828J

Name
TAN AH KIAT
(CHEN YAUJ)

Race
CHINESE

Date of birth
20-11-1971

Sex
M

Country of birth
SINGAPORE

REPUBLIC OF SINGAPORE
DRIVING LICENCE

Licence Number
S7140828J

Name
TAN AH KIAT
(CHEN YAUJ)

Birth Date
20 Nov 1971

Issue Date
13 Apr 2018

Licence No. S7140828J

SKETCH PLAN

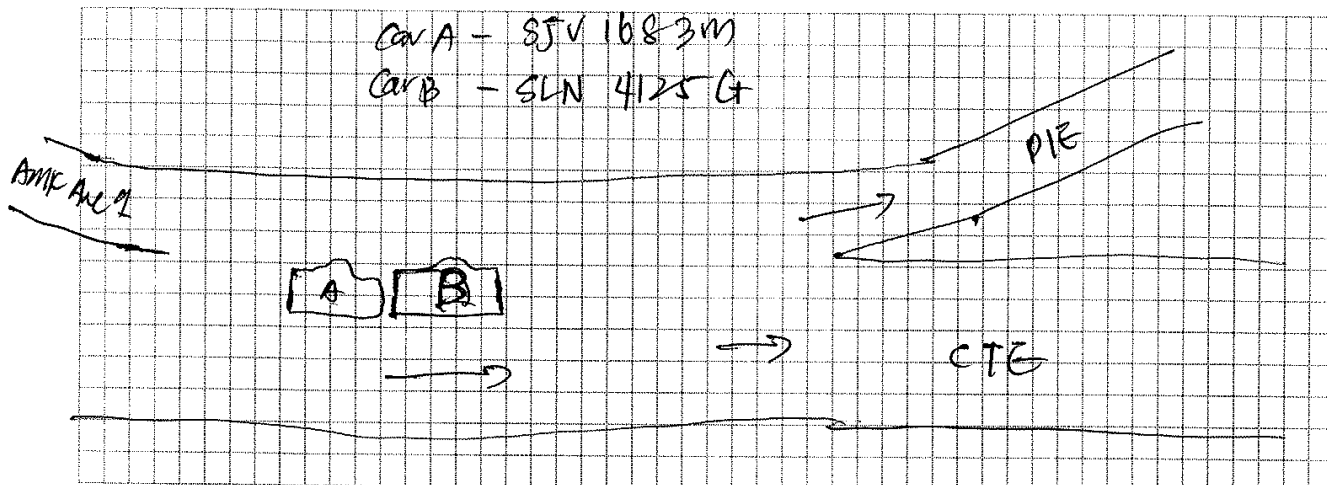

DESCRIBE CIRCUMSTANCES OF THE ACCIDENT

I, Tan An Eui, ST140828J was travelling along CTE heading toward PIE on 28/5/2018, time 6:30pm. The traffic was heavy & all vehicles was moving slowly at the moment. Car B - SLN 4125 G was in front of my car. The traffic was moving slowly & suddenly there was a sudden jam in the front few vehicles but I was not able to stop in time and has a light bump onto the rear part of car B.

Important:

You have been advised by the workshop that in the event that you wish to claim against your own policy (OD CLAIM), There is a **FOURTEEN (14) DAYS CLAUSE WHEREBY MUST BE MADE** within the stipulated time frame from the day of the occurrence.

<input checked="" type="checkbox"/>	- Reporting Only
<input type="checkbox"/>	- Claim OD
<input type="checkbox"/>	- Claim TP
<input type="checkbox"/>	- Claim OD/ TP at other workshop

DECLARATION

I/WE declare the foregoing particulars are true in every respect.

Policyholder's signature

Date & Time 30/5/2018
1445 hrs.

Driver's Signature

(if driver not the policyholder)
Date & Time

Reporting Centre Personnel's Signature

Name:
Nric/Fin No.

SKETCH PLAN

IMPORTANT NOTICE

1. Please report correctly the details of the accident to speed up the claims process.
2. This Form must be completed by the Policyholder and/or the Authorised Driver.
3. Information provided must be as truthful and accurate as possible. Any wilful misrepresentation or withholding of material facts may allow insurance companies to repudiate policy liability.
4. The issue and acceptance of this Form by insurance companies is not an admission of policy liability on the part of the insurance companies.
5. Any false reporting may be referred to the Police for investigation.
6. The report will be forwarded by the insurers of the GIA Records Management Centre established by the General Insurance Association of Singapore (GIA) for archiving and that copies of this report will for a fee be made available upon application by interested parties.
7. By the lodgment of this report to the insurers, you hereby consent to the archiving of this report at the centre and to copies of the report being made available aforesaid.

8. Consent under the Personal Data Protection Act (PDPA)

I understand, acknowledge, agree and consent that:

- (a) My insurer, my workshop and the General Insurance Association of Singapore ("GIA") may/are permitted to collect, use, disclose and/or process my personal data/personal information set out in this [form] and any other personal information provided by me or possessed by my insurer (collectively the "Personal Information") and disclose and transfer such Personal Information to all insurer(s) who have insured vehicle(s) involved in this accident [all insurer(s) who have insured vehicle(s) involved in this accident shall be collectively referred to as the "Insurers"], the Insurers' lawyers/law firms, the Monetary Authority of Singapore and any relevant government agency/authority (such as the police), for the purpose(s) of:
 - (i) processing, handling and/or dealing with my claims including the settlement of the claims and any necessary investigations relating to the claims;
 - (ii) investigating the accident and/or my claims;
 - (iii) carrying out and/or dealing with my instructions or responding to any enquiries by me;
 - (iv) administering my claims (including the mailing of correspondence, statements, invoices, reports or notices to me, which could involve disclosure of certain personal data about me to bring about delivery of the same as well as on the external cover of envelopes/mail packages); and/or
 - (v) complying with applicable law in administering, processing, handling and/or dealing with my claims, (collectively the "Purposes")
- (b) all insurer(s) who have insured vehicle(s) involved in this accident and the Insurers' lawyers/law firms, may/are permitted to collect, use, disclose and/or process my Personal Information for one or more of the above Purposes; and
- (c) my Personal Information may/can be disclosed by any of the Insurers and/or GIA to their third party service providers or agents (including their lawyers/law firms), which may be sited outside of Singapore, for one or more of the above Purposes.
- (d) my Personal Information will also be collected and used to compile claims history for the purpose of fraud detection, investigation and management in present and all future claims.
- (e) the information so collected under (d) above may be shared / disclosed:
 - (i) to all insurers and/or any other third parties that assist in evaluating, investigating, controlling or managing fraud, regulators, law enforcement and government agencies as reasonably required for the purposes stated, or
 - (ii) for complying with requirements under any regulations, laws or court orders.

Policyholder's Signature

Date & Time:

30/5/2018
1445 hrs

Driver's Signature

(If driver is not the policyholder)

Date & Time:

Report Centre Personnel's Signature

Name:

NRIC/FIN No:

Transfer Fee Enquiry

Page 1 of 1

[> Back to OneMotoring](#)**Enquire Transfer Fee**

Enquire & Transfer Fee

Vehicle Details

Vehicle No. :

Vehicle Type :

Vehicle Attachment 1 :

Vehicle Scheme :

Vehicle Make :

Vehicle Model :

Chassis No. :

Propellant :

Engine No. :

Engine Capacity :

Maximum Power Output :

Maximum Laden Weight :

Unladen Weight :

Year Of Manufacture :

Original Registration Date :

Lifespan Expiry Date :

COE Category :

Quota Premium :

COE Expiry Date :

Road Tax Expiry Date :

PARF Eligibility Expiry Date :

Inspection Due Date :

Intended Transfer Date :

CO2 Emission :

CEV/VES Rebate Utilised Amount :

CO Emission :

HC Emission :

NOx Emission :

PM Emission :

SJV1683M

P10 - Passenger Motor Car

No Attachment

Normal

MASERATI

GHIBLI

ZAMSS57C001112377

Petrol

M156C239689

2979 cc

243.0 kW (325 bhp)

2450 kg

1850 kg

2014

13 Oct 2014

-

E - Open Category

\$72,810.00

12 Oct 2024

12 Oct 2018

12 Oct 2024

12 Oct 2019

31 May 2018

223.00 (g/km)

-

-

-

-

-

Late renewal fee(s) will be imposed if road tax / lay up has expired. Please use Enquire Road Tax Payable for fee(s) payable.

Road tax, including Over Payment (if any), of a vehicle will follow the vehicle to the new registered owner when its ownership is being transferred.

Amount Payable

Amount Before GST

GST Amount

Amount After GST

(S\$)

(S\$)

(S\$)

Transfer Fee :

25.00

-

25.00

Total Amount Payable :

25.00

You may print this page for reference.

OK

Print

Accident Photo



Accident Photo



Accident Photo



Accident Photo

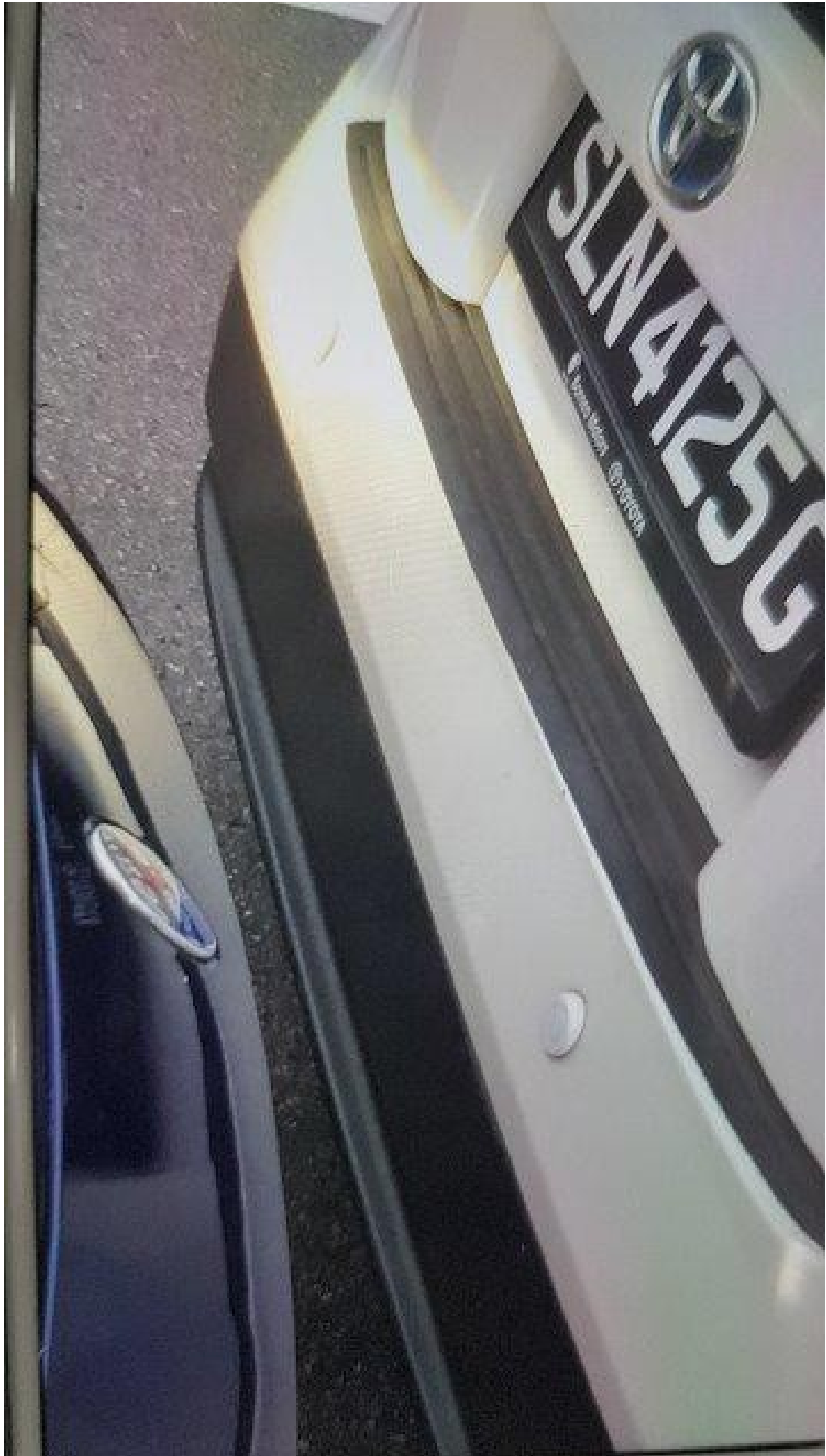

Accident Photo

