

NATIONAL Assessment Centre Services. (Unit 1 Jan 2000)

Date In: 07/06/2018 14:28

Ref No: NA/TMI18010382/KH

Veh No: SLD7658T

D.O.A: 05/06/2018 17:45

OD: TP (Reporting Only)

TP Insured:

Preferred Wksp / INC Assign Wksp / OW: ()

TP Particulars: ()

Owner / Driver: ()

Policy No: ()

Confirmed by: ()

Insured/Driver Liability: ()

Year of Registration: ()

Excess: (\$)

General Remarks: ()

() Walk-In Customer: Customer's Information strictly Confidential & Strictly NO refer of repairer.

() Total Loss Case: to e-mail Insurer URGENTLY.

Drive-In () / Towed-In () ; Invoice: YES () / NO () ; Towing Co: ()

Apply for Transport Allowance () / Courtesy Car ()

QC Check / Post Repair Inspection ()

Upload Resurvey Photo (Repair Cost > \$3000) ()

Injury: ()

Time: ()

Actions: ()

NA1803595

Invoice Preparation Charges:

Item	Description	Amount
1) AR: Accident Reporting	(300)	
2) DA: Damage Assessment	(300)	
3) TP: Towing Fee		540/543
4) PT: Follow-Through Survey		5120
5) PT: Follow-Through Survey (Resurvey)		530
Forfeiture against INC Only (wef 10 Jan 2000)		
6) TR: Re-inspection		375
7) NI: Adv DA + SMRT Survey		5160
8) NTUC Additional Services		
Total		
*N5: Courtesy Car / Tpl Allowance		
*N6: Repair Coordination		
*N7: Post Repair Inspection		
*N8: DY / Collect Excess Coordination		
*N9: NI: TP (Run INC) against INC		
*N10: Inc Mobile		
Invoice dated		
Invoice closed		
File Charged		
File Closed		

SINGAPORE ACCIDENT STATEMENT

IMPORTANT NOTICE

1. Please report correctly the details of the accident to speed up the claims process.
2. This Form must be completed by the Policyholder and/or the Authorised Driver.
3. Information provided must be as truthful and accurate as possible. Any wilful misrepresentation or withholding of material facts may allow insurance companies to repudiate policy ability.
4. The issue and acceptance of this Form by insurance companies is not an admission of policy liability on the part of the insurance companies.
5. **Any false reporting may be referred to the Police for investigation.**
6. This report will be forwarded by the insurers of the GIA Records Management Centre established by the General Insurance Association of Singapore (GIA) for archiving and that copies of this report will, for a fee, be made available upon application by interested parties.
7. By the lodgement of this report to the insurers, you hereby consent to the archiving of this report at the centre and to copies of the report being made available aforesaid.

ACCIDENT STATEMENT

Date Of Report	07/06/2018 14:28
Date Of Accident	05/06/2018 17:45
Exact Location Of Accident	SIMS AVE
Country/State of Loss	SINGAPORE

DETAILS OF OWN VEHICLE

Vehicle Registration Number	SLD7658T
Insured/Policyholder	
Name Of Registered Owner	BLAZE MOTORING PTE LTD
Co Reg No	-
Email Address	NOEMAIL
Mobile Phone No	(LOCAL) +65-96661625
Alternative Phone No	OFFICE-96661625

Vehicle Particulars

Manufacturer	TOYOTA
Model	-
Exact Purpose for which vehicle was being used at time of accident	WORK
Are you claiming under your own insurance policy for repair to your vehicle?	NO
If No, Please state action to be taken	THIRD PARTY
Vehicle Category	PRIVATE HIRE

Insurance Company

Name of Insurance Company	TOKIO MARINE INSURANCE SINGAPORE LTD
Type Of Coverage	COMPREHENSIVE
Fleet Policy	NO
Policy Number	18-MJ000537-R00
Cover Note Number	

Driver

Name of Driver	KANAPATHY BALASUBRAMANIAM
NRIC No	S1275251B
Date Of Birth	12/04/1957
Occupation	OUTDOOR
Date Of Driving Pass	09/01/1980
Driving Experience	38 YEARS AND 4 MONTHS
Gender	MALE
Mobile Number	(LOCAL) +65-96661625
Fax Number	
Contact Number	OTHERS-96661625
Email Address	NOEMAIL

Address	BLK 408 HOUGANG AVE 10 #13-1080
Postcode	530408
Was driver an employee of the Insured's Company	NO
If No, Relationship of the Driver with the Insured	OTHER - HIRER
Vehicle Registration Number of Driver's Own Vehicle	-
	-
	-
Insurance Company of Driver's Own Vehicle	-
	-
	-

General Information of the Accident

Type Of Accident	SIDE SWIPE
Weather Conditions	CLEAR
Road Surface	DRY

Other Information

Was any foreign vehicle involved in this accident?	NO
Number of vehicles involved in the accident	
Was any body injured in the Accident?	NO
Was any injured conveyed to hospital by ambulance?	NO
Was any other material or property damaged?	YES
I have been approached by unknown person(s) soliciting/offering accident claims assistance.	NO
Number of Passengers (Including Driver)	2
Passenger 1	
	NAME: : NIL
	GENDER: : FEMALE

Details of Police Action

Was the accident reported to the police?	NO
If Yes, Please state which Police Station	
Was notice of intended Prosecution given?	NO
If Yes, against whom?	

Circumstances of Accident

PLS REFER TO THE ATTACHED STATEMENT.

Attachment(s)

Are accident photos available for attachment?	YES
Was there any video captured by Car Camera?	NO
Was there any audio recorded?	NO

DETAILS OF OTHER VEHICLE PROPERTY 1

Vehicle Registration Number	SLX6144K
Vehicle Make/Model/Colour	
Details Of Properties	
Vehicle Category	PRIVATE CAR
Name of Driver	CHAN KAM CHUEN
NRIC/Passport Number	S0094714H
Contact Number	96347426
Address	
Postcode	
Insurance Company Name	
Nature Of Damage	
No. Of Passenger (Including Driver)	

SKETCH PLAN

IMPORTANT NOTICE

1. Please report **correctly** the details of the accident to speed up the claims process.
2. This Form must be **completed by the Policyholder and/or the Authorised Driver**.
3. Information provided must be as **truthful and accurate as possible**. Any wilful misrepresentation or withholding of material facts may allow insurance companies to **repudiate policy liability**.
4. The issue and acceptance of this Form by insurance companies is not an admission of policy liability on the part of the insurance companies.
5. **Any false reporting may be referred to the Police for investigation.**
6. The report will be forwarded by the insurers of the GIA Records Management Centre established by the General Insurance Association of Singapore (GIA) for archiving and that copies of this report will for a fee be made available upon application by interested parties.
7. By the lodgment of this report to the insurers, you hereby consent to the archiving of this report at the centre and to copies of the report being made available aforesaid.

8. Consent under the Personal Data Protection Act (PDPA)

I understand, acknowledge, agree and consent that:

- (a) My insurer, my workshop and the General Insurance Association of Singapore ("GIA") may/are permitted to collect, use, disclose and/or process my personal data/personal information set out in this [form] and any other personal information provided by me or possessed by my insurer (collectively the "Personal Information") and disclose and transfer such Personal Information to all insurer(s) who have insured vehicle(s) involved in this accident (all insurer(s) who have insured vehicle(s) involved in this accident shall be collectively referred to as the "Insurers"), the Insurers' lawyers/law firms, the Monetary Authority of Singapore and any relevant government agency/authority (such as the police), for the purpose(s) of:
 - (i) processing, handling and/or dealing with my claims including the settlement of the claims and any necessary investigations relating to the claims;
 - (ii) investigating the accident and/or my claims;
 - (iii) carrying out and/or dealing with my instructions or responding to any enquiries by me;
 - (iv) administering my claims (including the mailing of correspondence, statements, invoices, reports or notices to me, which could involve disclosure of certain personal data about me to bring about delivery of the same as well as on the external cover of envelopes/mail packages); and/or
 - (v) complying with applicable law in administering, processing, handling and/or dealing with my claims.(collectively the "Purposes")
- (b) all insurer(s) who have insured vehicle(s) involved in this accident and the Insurers' lawyers/law firms, may/are permitted to collect, use, disclose and/or process my Personal Information for one or more of the above Purposes; and
- (c) my Personal Information may/can be disclosed by any of the Insurers and/or GIA to their third party service providers or agents(including their lawyers/law firms), which may be sited outside of Singapore, for one or more of the above Purposes.
- (d) my Personal Information will also be collected and used to compile claims history for the purpose of fraud detection, investigation and management in present and all future claims.
- (e) the information so collected under (d) above may be shared / disclosed:
 - (i) to all insurers and/or any other third parties that assist in evaluating, investigating, controlling or managing fraud, regulators, law enforcement and government agencies as reasonably required for the purposes stated, or
 - (ii) for complying with requirements under any regulations, laws or court orders.



Policyholder's Signature
Date & Time:

Driver's Signature
(If driver is not the policyholder)
Date & Time:

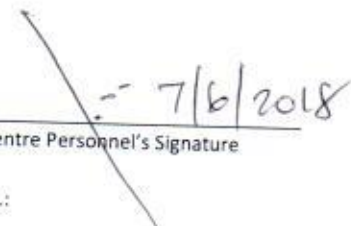
Reporting Centre Personnel's Signature
Name:
NRIC/FIN No.:

SKETCH PLAN

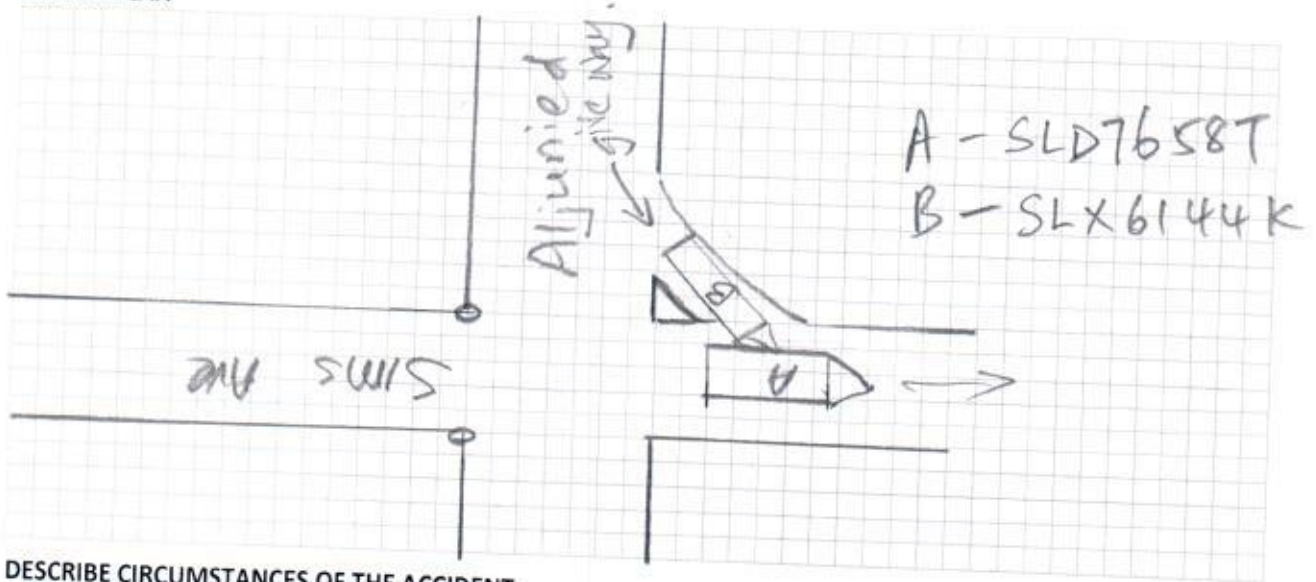

DESCRIBE CIRCUMSTANCES OF THE ACCIDENT

Car A was travelling at Sims Ave while at the junction of Sims Ave and Aljunied Road give way was Car B ~~was~~ was turning towards Sims Ave. The driver of Car B didn't notice ~~that~~ and grazed on car A rear side left thus causing a scratch mark on car A.

DECLARATION

I/We declare the foregoing particulars are true in every respect.

Policyholder's Signature
Date & Time:

Driver's Signature
(If driver is not the policyholder)
Date & Time:

Reporting Centre Personnel's Signature
Name:
NRIC/FIN No.:

REPUBLIC OF SINGAPORE
IDENTITY CARD NO. S1275251B





Name
KANAPATHY
BALASUBRAMANIAM

Race
INDIAN

Date of birth 12-04-1957 Sex M

Country of birth
SINGAPORE



REPUBLIC OF SINGAPORE DRIVING LICENCE



Licence Number S1275251B
Name
KANAPATHY
BALASUBRAMANIAM

Birth Date 12 Apr 1957
Issue Date 14 Feb 2014



3473993



NRIC No. S1275251B



Date of issue
31-01-2004

Address
APT BLK 408 HOUGANG AVENUE 10
#13-1080
SINGAPORE 530408

YOU ARE LICENSED TO DRIVE VEHICLES IN THE FOLLOWING CLASS(ES):

EFFECTIVE DATE

Class 3 Motor Cars \leq 3000kg with \leq 7 passengers, exclusive of the driver; and other motor vehicles \leq 2500kg 09 Jan 1980

NP 428A

Licence No: S1275251B



Tokio Marine Insurance Singapore Ltd.

(Company Reg. No.: 192300014M) (GST Reg No.: M2-000023-4)

20 McCallum Street #09-01 Tokio Marine Centre Singapore 069046

T: (65) 6221 6111 F: (65) 6221 4355 / (65) 6224 0895 E: tmis@tokiomarine.com.sg W: www.tokiomarine.com



TOKIO MARINE
INSURANCE GROUP

FORM MX1H

Certificate of Insurance

MOTOR VEHICLES (THIRD-PARTY RISKS AND COMPENSATION) ACT (CHAPTER 189)
MOTOR VEHICLES (THIRD-PARTY RISKS AND COMPENSATION) RULES, 1960
ROAD TRANSPORT ACT, 1987 (MALAYSIA)
MOTOR VEHICLES (THIRD-PARTY RISKS) RULES, 1959 (MALAYSIA)

Policy No.: 18-MJ000537-R00 (Private Motor Car)

1. Index Mark and Registration Number of Vehicle SLD7658T Chassis No.: NRE1610015784
2. Name of Policyholder BLAZE MOTORING PTE. LTD.
3. Effective date of the Commencement of Insurance for the purposes of the Act 24/04/2018
4. Date of Expiry of Insurance 23/04/2019

5. Persons or Class of Persons entitled to drive*

Any person who is driving on the Policyholder's order or with their permission.
The hirer.

Any other person who is driving on the hirer's order or with his/ their permission.

* Provided that the Person driving is permitted in accordance with the licensing or other laws or regulations to drive the Motor Vehicle or has been so permitted and is not disqualified by order of a Court of Law or by reason of any enactment or regulation in that behalf from driving the Motor Vehicle. And provided further that the Motor Vehicle is registered under the Road Traffic Act and its registration under the Road Traffic Act has not been cancelled at the time of the accident loss or damage.

6. Limitations as to use*

Use for the carriage of passengers or goods in connection with the Policyholder's business or the hirer's business.

Use for social domestic and pleasure purpose and business purposes of the Policyholder or of any person to whom the vehicle is hired.

The Policy does not cover:-

1) Use for racing, pace-making, reliability trial or speed-testing.

2) Use whilst drawing a trailer except the towing (other than for reward) of any one disabled mechanically propelled vehicle.

* Limitations rendered inoperative by Section 8 of the Motor Vehicles (Third-Party Risks and Compensation) Act (Chapter 189) and Section 95 of the Road Transport Act, 1987 (Malaysia), are not to be included under these headings.

We hereby certify that the Policy to which this Certificate relates is issued in accordance with the provision of the Motor Vehicles (Third-Party Risks and Compensation) Act (Chapter 189) and Part IV of the Road Transport Act, 1987 (Malaysia).

Please refer to the Policy Schedule for full details, terms and conditions of the insurance.

IMPORTANT NOTICE

This Certificate is not transferable. During its currency, if the insurance is cancelled for whatsoever reason, you must return the Certificate to Tokio Marine Insurance Singapore Ltd. within 7 days thereof or, if the Certificate has been lost destroyed, you must make a statutory declaration to that effect. Failure to comply with this duty is an offence under Motor Vehicle (Third-Party Risks and Compensation) Act (Chapter 189).

ADDITIONAL INFORMATION

Account: 1141DDB

Insurance Plan: Comprehensive Approved Workshop Plan
Limit for total loss or theft: Prevailing Market Value
Policy Excess: Own Damage Claims SGD 2,000
Excess-Third Party (Sect II) SGD 1,500
Windscreen Excess SGD 100
Financial Interest: TAI THONG LEE TRADING PTE LTD

Tokio Marine Insurance Singapore Ltd.

Authorised Signature