

REF:

NS/ENC18010370/Stbn2

## ASSIGNMENT

From:

Date:

Estimated Cost:

OD / TP / WS / TP RES / OD-RES / EVA / INV / MV

To inspect Vehicle No:

at Workshop m/s

of

Insured:

SJT 8729E

Policy No.

5098579906 030318 - 030319

Claims No.

M7/0996714-002

Sum Insured:

Excess:

(Client's Record)

Make of Veh:

(Policy Condition)

Remark: The veh had commenced its  
repair at the time of inspection.

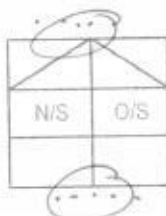

Bal. or Market Value:

IDAC Accident Rpt:

Consistent? : Yes or No

GIA / PR-Seen:

Consistent? : Yes or No

Est. Repairs:

days

Res: Yes or No

Lum Sum:

%

3 Val: Yes or No

CA / REV / REP. / 24 HRS

Vehicle: IN / OUT

Date:

Person Contacted:

Veh No:

SHB 561 S.

Yr Regn:

12/10/17.

Type: M.Car / M.Cycle / Bus / Van / Lorry / Taxi / Prime Mover /

Truck / Trailer or

Make:

Toyota Prius 4.

C.C. 1798

Colour:

Maroon.

A/C Insured / Std / NI / NA

Sp. Reading

107304

T/Radio: Insured / Std / NI / NA

Eng/No:

C/No:

JTDK133F4/0-3572871.

Gen. Cond: Good / Fair / Poor / Burnt

Steering: In order / Jammed / Leaked / Burnt or

Brake: In order / Jammed / Leaked / Burnt or

Modi: N / S/Rim / STD A/Rim or

Tyre Size:

F: 195/65R15

R:

"

BS / DUN / EXNOVA / GY / FS / LIZA / MIC / OHTSU / PIR / SUMI /

TOYO / YOKO or

Front

Rear

R/Bal.

6

mm

R/Bal.

6

mm

L/Bal.

6

mm

L/Bal.

6

mm

D.O.A.

30/5/18.

D.O.I.

30/5/18.

Survey held at

SMART.

Des. of Damages: Fr / Rear / O/S / N/S / U/C / Rooftop or

The U/C / Chassis frame / Body Structure affected due to collision.

Date / Time:

Action / Instruction

SHB 561 S - C03/AXA/14017532 / K12y392  
SJT 8729E - C03/TP/2000835 / U152

QA: 110914

TAX/05/18/2129

QA: 120112

LKK.

NTUC.

Part by Part \$3321.28 (Red: 12500.40, 79%)

SJT8729E.

RECEIVED 22 JUN 2018

Date/Time, File Pass to?



Prel. Report

1) 22/6/Typist



Final Report

Date/Time, File Return to?

2)

Days Of Repair: 6

Resurvey No. of Trip: 2

Survey Fee:

Transportation:

) S + RS: \$

) Photos

) Others

TOTAL

Report Format:

Lump Sum / I.B. (\$)

TP

3321.28

Add Fee:



Site Insp (\$)



Interview (\$)



Tech Insp (\$)



Weekend (\$)

160

35

195



# National Assessment Centre Services

51 Ubi Ave 1 #01-25 Paya Ubi Industrial Park, Singapore 408933

TEL: 6841 0055 FAX: 6841 6315

Reg. No: 52983356E GST Reg. No. 20-0405911-H



NTUC INCOME INSURANCE CO-OPERATIVE LTD Ref: NS/INC18010372/Stb

73 BRAS BASAH ROAD

#05-01 NTUC TRADE UNION HOUSESINGAPORE Date: 07-06-2018  
189556



Code: INC4

## 1. Policy Particulars :- THIRD PARTY CLAIM

Insured Veh.	SJT 8729E	Veh. Inspected	SHB 561S
Policy No.	5098579906	Coverage (\$)	0.00
Claim No.		Excess (\$)	0.00
Assign From		Assign Date	30/05/2018

## 2. Vehicle Particulars & Condition

Make & Model	c.c	0
Engine No.	HIDDEN	Year of Reg.
Chassis No.		Colour
Odometer	-	Steering
Brakes		Modification
General		

## 3. Conditions of Tyres

	Size	Make	Balance
R/H Front Tyre			mm
L/H Front Tyre			mm
R/H Rear Tyre			mm
L/H Rear Tyre			mm

## 4. Description of Damages

--

## 5. General Information

Accident Date	30/05/2018	Inspection Date	30/05/2018
Survey held at	SMRT AUTOMOTIVE SERVICES PTE LTD 60 WOODLANDS INDUSTRIAL PARK E4 SINGAPORE 757705		

## 5a. Remarks

A)THE INSPECTION WAS CONDUCTED ON A"WITHOUT PREJUDICE" BASIS. B)IN ACCORDANCE TO YOUR INSTRUCTIONS, WE HAVE NOT AUTHORISED REPAIRS.
--

eBaoTech

General/Claim

Hello, NAC\_PAYA\_UBI\_800601

Change Language

Change Password

Log Out

My Desktop  
Notice of Loss

## Policy Query

Policy No.  Date of Accident   
Vehicle No. (For Motor)

Search

Select	Policy No.	Policyholder Name	Policyholder NRIC	Product	Cover Type	Vehicle No.	Insured Object	Commence Date	Expiry Date
<input checked="" type="radio"/>	5098579906	LEE JINGWEN	S8974912C	GPC	driva CLASSIC	SJT8729E	SJT8729E	03/03/2018	02/03/2019

Continue

## Denise Tay (LKKAUTO)

---

**From:** mtreg <mtreg@income.com.sg>  
**Sent:** Friday, 22 June 2018 2:05 PM  
**To:** Denise Tay (LKKAUTO)  
**Subject:** REQUEST CLAIM NUMBER

Hi,

Claim created.

With Regards

**Samsia**  
Senior Admin Assistant, Motor Insurance  
[www.income.com.sg](http://www.income.com.sg)



---

**From:** Denise Tay (LKKAUTO) [mailto:denisetay@lkkauto.com]  
**Sent:** Friday, June 22, 2018 1:58 PM  
**To:** mtreg <mtreg@income.com.sg>  
**Subject:** REQUEST CLAIM NUMBER

Dear Sir,

### TP Claims against NTUC Income: Follow-Through Survey

S/No	Income Reference	Claimant (Owner / Taxi Company)	Claimant Vehicle No.	Income Vehicle No.	De
1	MT/0996714-002	SMRT TAXIS PTE LTD	SHB 561S	SJT 8729E	

Best Regards,

**Denise Tay** | Case Handler

**LKK Auto Consultants Pte Ltd**

Phone: 6256-3561 | email: [denisetay@lkkauto.com](mailto:denisetay@lkkauto.com) | fax: 6256-4315

Blk 51, Paya Ubi Industrial Park, Ubi Avenue 1, #02-25 | S(408933)

## SINGAPORE ACCIDENT STATEMENT

### IMPORTANT NOTICE

1. Please report correctly the details of the accident to speed up the claims process.
2. This Form must be completed by the Policyholder and/or the Authorised Driver.
3. Information provided must be as truthful and accurate as possible. Any wilful misrepresentation or withholding of material facts may allow insurance companies to repudiate policy ability.
4. The issue and acceptance of this Form by insurance companies is not an admission of policy liability on the part of the insurance companies.
5. **Any false reporting may be referred to the Police for investigation.**
6. This report will be forwarded by the insurers of the GIA Records Management Centre established by the General Insurance Association of Singapore (GIA) for archiving and that copies of this report will, for a fee, be made available upon application by interested parties.
7. By the lodgement of this report to the insurers, you hereby consent to the archiving of this report at the centre and to copies of the report being made available aforesaid.

### ACCIDENT STATEMENT

Date Of Report	30/05/2018 09:21
Date Of Accident	30/05/2018 08:20
Exact Location Of Accident	TPE TOWARDS SLE
Country/State of Loss	SINGAPORE

### DETAILS OF OWN VEHICLE

Vehicle Registration Number	SHB561S
<b>Insured/Policyholder</b>	
Name Of Registered Owner	SMRT TAXIS PTE LTD
Co Reg No	198905369K
Email Address	NOEMAIL
Mobile Phone No	
Alternative Phone No	OFFICE-80000000

### Vehicle Particulars

Manufacturer	TOYOTA
Model	PRIUS TAXI-1.8 (A)
Exact Purpose for which vehicle was being used at time of accident	HIRE AND REWARD
Are you claiming under your own insurance policy for repair to your vehicle?	NO
If No, Please state action to be taken	THIRD PARTY
Vehicle Category	TAXI

### Insurance Company

Name of Insurance Company	MS FIRST CAPITAL INSURANCE LTD
Type Of Coverage	THIRD PARTY FIRE AND/OR THEFT
Fleet Policy	YES
Policy Number	D-18090213MFSH
Cover Note Number	

### Driver

Name of Driver	YEO ENG TONG
NRIC No	S1656824D
Date Of Birth	19/06/1964
Occupation	OUTDOOR
Date Of Driving Pass	10/09/1983
Driving Experience	34 YEARS AND 8 MONTHS
Gender	MALE
Mobile Number	(LOCAL) +65-80000000
Fax Number	
Contact Number	
Email Address	NOEMAIL

Address	357
Postcode	
Was driver an employee of the Insured's Company	NO
If No, Relationship of the Driver with the Insured	OTHER - HIRER
Vehicle Registration Number of Driver's Own Vehicle	-
	-
Insurance Company of Driver's Own Vehicle	-
	-

#### General Information of the Accident

Type Of Accident	CHAIN COLLISION
Weather Conditions	CLEAR
Road Surface	DRY

#### Other Information

Was any foreign vehicle involved in this accident?	NO
Number of vehicles involved in the accident	
Was any body injured in the Accident?	NO
Was any injured conveyed to hospital by ambulance?	NO
Was any other material or property damaged?	YES
I have been approached by unknown person(s) soliciting/offering accident claims assistance.	NO
Number of Passengers (Including Driver)	2
Passenger 1	NAME: : UNKNOWN GENDER: : MALE

#### Details of Police Action

Was the accident reported to the police?	NO
If Yes, Please state which Police Station	
Was notice of intended Prosecution given?	NO
If Yes, against whom?	

#### Circumstances of Accident

I WAS TRAVELLING STRAIGHT ALONG TPE AT THE RIGHT MOST LANE WITH A PASSENGER ON BOARD AND HAD STOPPED DUE TO THE FRONT VEHICLE SKU7681Y STOPPING AS TRAFFIC WAS CONGESTED AHEAD. AFTER WHICH, THE VEHICLE SGT8729E FROM BEHIND FAILED TO STOP AND COLLIDED ONTO THE REAR PORTION OF MY TAXI. DUE TO THE GREAT IMPACT, MY TAXI WAS PUSHED FORWARD AND COLLIDED ONTO THE REAR OF THE VEHICLE SKU7681Y.

#### Attachment(s)

Are accident photos available for attachment?	YES
Was there any video captured by Car Camera?	YES
Remarks/ Reasons:	FILE TOO LARGE
Was there any audio recorded?	NO

#### DETAILS OF OTHER VEHICLE PROPERTY 1

Vehicle Registration Number	SJT8729E
Vehicle Make/Model/Colour	
Details Of Properties	
Vehicle Category	PRIVATE CAR
Name of Driver	LEE JINGWEN
NRIC/Passport Number	S8974912C
Contact Number	
Address	
Postcode	

Insurance Company Name

Nature Of Damage

No. Of Passenger (Including Driver)

**DETAILS OF OTHER VEHICLE PROPERTY 2**

Vehicle Registration Number

SKU7681Y

Vehicle Make/Model/Colour

Details Of Properties

Vehicle Category

PRIVATE CAR

Name of Driver

ZHOU MIN

NRIC/Passport Number

S6981156F

Contact Number

Address

Postcode

Insurance Company Name

Nature Of Damage

No. Of Passenger (Including Driver)

SKETCH PLAN

IMPORTANT NOTICE

1. Please report correctly the details of the accident to speed up the claims process.
2. This Form must be completed by the Policyholder and/or the Authorised Driver.
3. Information provided must be as truthful and accurate as possible. Any wilful misrepresentation or withholding of material facts may allow insurance companies to repudiate policy liability.
4. The issue and acceptance of this Form by insurance companies is not an admission of policy liability on the part of the insurance companies.
5. Any false reporting may be referred to the Police for investigation.
6. The report will be forwarded by the insurers of the GIA Records Management Centre established by the General Insurance Association of Singapore (GIA) for archiving and that copies of this report will for a fee be made available upon application by interested parties.
7. By the lodgment of this report to the insurers, you hereby consent to the archiving of this report at the centre and to copies of the report being made available aforesaid.
8. **Consent under the Personal Data Protection Act (PDPA)**

I understand, acknowledge, agree and consent that:

- (a) My insurer, my workshop and the General Insurance Association of Singapore ("GIA") may/are permitted to collect, use, disclose and/or process my personal data/personal information set out in this [form] and any other personal information provided by me or possessed by my insurer (collectively the "Personal Information") and disclose and transfer such Personal Information to all insurer(s) who have insured vehicle(s) involved in this accident (all insurer(s) who have insured vehicle(s) involved in this accident shall be collectively referred to as the "Insurers"), the Insurers' lawyers/law firms, the Monetary Authority of Singapore and any relevant government agency/authority (such as the police), for the purpose(s) of:
  - (i) processing, handling and/or dealing with my claims including the settlement of the claims and any necessary investigations relating to the claims;
  - (ii) investigating the accident and/or my claims;
  - (iii) carrying out and/or dealing with my instructions or responding to any enquiries by me;
  - (iv) administering my claims (including the mailing of correspondence, statements, invoices, reports or notices to me, which could involve disclosure of certain personal data about me to bring about delivery of the same as well as on the external cover of envelopes/mail packages); and/or
  - (v) complying with applicable law in administering, processing, handling and/or dealing with my claims. (collectively the "Purposes")
- (b) all insurer(s) who have insured vehicle(s) involved in this accident and the Insurers' lawyers/law firms, may/are permitted to collect, use, disclose and/or process my Personal Information for one or more of the above Purposes; and
- (c) my Personal Information may/can be disclosed by any of the Insurers and/or GIA to their third party service providers or agents (including their lawyers/law firms), which may be sited outside of Singapore, for one or more of the above Purposes.
- (d) my Personal Information will also be collected and used to compile claims history for the purpose of fraud detection, investigation and management in present and all future claims.
- (e) the information so collected under (d) above may be shared / disclosed:
  - (i) to all insurers and/or any other third parties that assist in evaluating, investigating, controlling or managing fraud, regulators, law enforcement and government agencies as reasonably required for the purposes stated, or
  - (ii) for complying with requirements under any regulations, laws or court orders.



Policyholder's Signature  
Date & Time:

Driver's Signature  
(If driver is not the policyholder)  
Date & Time:

Reporting Centre Personnel's Signature  
Name:  
NRIC/FIN No.:

### SKETCH PLAN

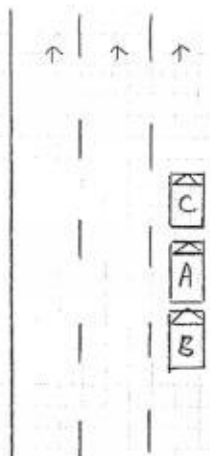

C - SKU 7681Y  
A - SHB 561S  
B - SJT 8729E

DESCRIBE CIRCUMSTANCES OF THE ACCIDENT

[illegible]

## DECLARATION

I/We declare the foregoing particulars are true in every respect.



Policyholder's Signature  
Date & Time:

27

Driver's Signature  
(If driver is not the policyholder)  
Date & Time:

aka 30/5/2010

Reporting Centre Personnel's Signature  
Name: \_\_\_\_\_  
NRIC/FIN No.: \_\_\_\_\_

> Back to OneMotoring

Enquire PARF/COE Rebate for Registered Vehicle

<b>Vehicle Owner Particulars</b>	
Owner ID Type:	Company
Owner ID:	5369K
<b>Vehicle Details</b>	
Vehicle No.:	SHB561S
Vehicle to be Exported:	No
Intended De-registration Date:	07 Jun 2018
Vehicle Make:	TOYOTA
Vehicle Model:	PRIUS HYBRID 1.8 CVT
Primary Colour:	Maroon
Manufacturing Year:	2017
Engine No.:	2ZRS097765
Chassis No.:	JTDKB3FU103572871
Maximum Power Output:	90.0 kW (120 bhp)
Open Market Value:	\$29,007.00
Original Registration Date:	12 Oct 2017
First Registration Date:	12 Oct 2017
Transfer Count:	0
Actual ARF Paid:	\$5,000.00
<b>Intended PARF Rebate Details</b>	
PARF Eligibility:	Yes
PARF Eligibility Expiry Date:	11 Oct 2025
PARF Rebate Amount:	\$3,750.00
<b>Intended COE Rebate Details</b>	
COE Expiry Date:	11 Oct 2025
COE Category:	A - Car up to 1600cc & 97kW (130bhp)
COE Period(Years):	8
PQP Paid:	\$34,052.00
COE Rebate Amount:	\$31,260.00
<b>Total Rebate Amount:</b>	<b>\$35,010.00</b>
<b>Message</b>	
Please note that the 8-year COE for this vehicle cannot be further renewed. The vehicle must be de-registered upon COE expiry or when the vehicle reaches its statutory lifespan (if applicable), whichever is earlier.	

The information contained herein is correct as at 07 Jun 2018

OK



4-6-18/15:41

ADV: 5-6-18/10:41

5-6-18/14:41

60 Woodlands Industrial Park E4, Singapore 757705

FAX Number : 63685592

Estimator Telephone Number : 68662623

Accident Reporting Number : 68662672

**SMRT Accident Vehicle Repair Estimates**

30-5-18/14:41

**Section A - To be completed by claims Advisor/Duty officer at Accident Reporting Centre**

Reg. No : SHB561S  
 Ref. No : TAX/05/18/2129  
 Reg. Date : 12/10/2017  
 Vehicle Type : TAXI  
 Make : TOYOTA PRIUS  
 Model : PRIUS4  
 Name of Driver : YEO ENG TONG  
 Type of Accident : CHAIN COLLISION  
 Date / Time of Accident : 30/05/2018 08:20:00 AM  
 Accident Reported Date / Time : 30/05/2018 12:00:00 AM  
 Surveyor is Required? : Yes  
 Survey by : Sebastian  
 Vehicle is Towed Back? : No  
 Towed Back Date/Time :  
 Replacement Vehicle issued? : No  
 Accident Repair Job Card No : 000024096329  
 Special Instruction to ARC, if any :  
 SJT8729E NTUL P/R  
 BEFORE PAINT PHOTO, FOR CHECK ITEM AND REPLACE ITEM PLEASE CALL SURVEYOR SEBASTIAN (LKK)  
 & Email : sebastianyeang @lkkauto.com HP: 90036121  
 Prepared Date : 30/05/2018 09:42:07 AM



ADV

① bracket, fr bumper } pls request  
 ② Number plate }  
 ③ Number plate frame }  
 ④ Tailgate panel sub-assy, back door }  
 (have a dent.) }  
 mentioned the parts pls request supplementary to surveyor.

Recording Camera

☐ ☒

Radio Antenna

☐ ☒

1st witness

Date

30-5-18

2nd witness

Date

5-6-18

16:35

6-6-18

pass.

107372

LEE SHENG AUTO PTE LTD

Vehicle Return Date:

4-6-18 5-6-18

Vehicle Return Time:

14:30

SMRT staff sign:

## SMRT Accident Vehicle Repair Estimates

### Section A - To be completed by claims Advisor/Duty officer at Accident Reporting Centre

Reg. No : SHB561S  
 Ref. No : TAX/05/18/2129  
 Reg. Date : 12/10/2017  
 Vehicle Type : TAXI  
 Make : TOYOTA PRIUS  
 Model : PRIUS4  
 Name of Driver : YEO ENG TONG  
 Type of Accident : CHAIN COLLISION  
 Date / Time of Accident : 30/05/2018 08:20:00 AM  
 Accident Reported Date / Time : 30/05/2018 12:00:00 AM  
 Surveyor is Required? : Yes  
 Survey by :  
 Vehicle is Towed Back? : No  
 Towed Back Date/Time :  
 Replacement Vehicle issued? : No  
 Accident Repair Job Card No : 000024096329  
 Special Instruction to ARC, if any :  
 SJT8729E  
 Prepared Date : 30/05/2018 09:42:07 AM



Sebastian.  
 30/5/18.

- Part by part repair.
- Question Mark Iron Photo
- Photo Before Paint

  
 8/6/18

LKK Auto Consultants hence notify the Repairer of the following:  
 • To resurvey before/after spray painting  
 • To display damaged part(s) during resurvey  
 • Parts prices are subject to confirmation  
 • Third party survey is on a "Without Prejudice" basis  
 • No illegal modification(s) is allowed  
 • Supplementary item(s) must be resurveyed and is subject to final approval from Insurance Company

Acknowledged by Repairer

Signature:

Date:

**Section B - To be Completed by Service Advisor, Accident Repair Centre**

Chassis No : JTDKB3FU103572871

Mileage : 0

Work Shop :

Repair Completed Date / Time :

**Summary of Repair Estimates**

	Quotation from ARC	Adjusted by Surveyor, if applicable
Total Labour Charges	: 1,690.00	0.00
Total Spray Painting Charges	: 2,592.00	0.00
Total Material Charges	: 7,818.73	7,818.73
Other Charges	: 1,576.88	0.00
<b>TOTAL</b>	<b>: 13,677.61</b>	<b>0.00</b>
<b>Lum Sum Total</b>	<b>: 0.00</b>	<b>0.00</b>
No. of Repair Days	: 10.00	0.00
Prepared / Adjusted By	:	5 days.
Arc / Surveyor Sign Off Date	: 30/05/2018 02:11:48 PM	01/01/1900 12:00:00 AM



Prepared / Adjusted Date :

Remarks :

Prepared Date : 30/05/2018 02:09:43 PM

**Section C - To be Completed by Admin Assistant, Accident Repair Centre, Upon Completion of Repair**

Quotation No :

Invoice No :

Quotation Date :

Invoice Date :

Invoice Amount :

Prepared Date :

## Part 1 - Labour Works

Job Scope	Quotation from ARC	Adjusted by Surveyor, if applicable
TO REPAIR FRONT PORTION	676.00	0.00 200
TO REPAIR REAR PORTION	1,014.00	0.00 400
<b>Total Labour</b>	<b>1,690.00</b>	<b>0.00</b>

## Part 2 - Spray Painting &amp; Panel Beating Related Works

Job Scope	Quotation from ARC	Adjusted by Surveyor, if applicable
TO REPSRAY FRONT BUMPER	378.00	0.00 200
TO RESPRAY FRONT SUPPORT PANEL	180.00	0.00 ? X
TO REPSRAY FRONT HOOD	378.00	0.00 X X
TO REPSRAY REAR BUMPER	378.00	0.00 200
TO RESPRAY BUMPER BEAM	180.00	0.00 ? X
TO RESPRAY FILLER RR BUMPER LH	180.00	0.00 X
TO RESPRAY FILLER RR BUMPER RH	180.00	0.00 X
TO RESPRAY TAIL GATE	378.00	0.00 X
TO RESPRAY TAILGATE OUTSIDE GARNISH	180.00	0.00 100
TO RESPRAY REAR PANEL	180.00	0.00 ? 100
<b>Total Spray Painting &amp; Panel Beating</b>	<b>2,592.00</b>	<b>0.00</b>

## Part 3 - Other Costs - Accident and Accident Repair Related Expenses

Job Scope	Quotation from ARC	Adjusted by Surveyor, if applicable
TO CHECK WIRING AND SYSTEM FUNCTION	80.00	0.00 X
TO TRANSFER REAR TAILGATE MECHANISM	120.00	0.00 X
TO REMOVE AND REFIX REAR WINDSCREEN	240.00	0.00 X
TO REMOVE AND REFIT WIRE HARDESS	200.00	0.00 X
TO PROVIDE LABOUR & MATERIAL FOR ADVERTISEMENT STICKER(NET)	296.88	0.00 ✓ 296.88
TO TOP UP A/C GAS	120.00	0.00 X
TO TEST AND REFIX REVERSE SENSOR SYSTEM	120.00	0.00 30 -
TO REMOVE AND INSTALL LUGGAGE COMPARTMENT TRIM TO FACILITATE REPAIR.	120.00	0.00 30 -
TO REMOVE & REFIX FAN ENGINE & RADIATOR ASSY & INNER COOLER & AIR CON CONDENSER	120.00	0.00 X
TO REPLACE SUNDRY PARTS	100.00	0.00 X
TO WASH AND VACUUM	60.00	0.00 X
<b>Total Other Costs</b>	<b>1,576.88</b>	<b>0.00</b>

**Part 4 - Spare Parts / Material Usage**

Part Number	Portion	Stock No	Part Name	Qty	List Price (\$)	Discount (%)	Final Price (\$)	ARC Recommended	Surveyor Approved	Photos Attached
5211947962			COVER, FR BUMPER	1	495.50	25.00	371.62	Replace	Replace	No <i>R</i>
7531047060			EMBLEM ASSY FRONT	1	87.10	25.00	65.32	Replace	Replace <i>X</i>	No <i>X</i>
5311247240			GRILLE, RADIATOR	1	165.00	25.00	123.75	Replace	Replace <i>X</i>	No <i>X</i>
5310147080			GRILLE SUB-ASSY	1	335.60	25.00	251.70	Replace	Replace <i>X</i>	No <i>X</i>
5261147140			ABSORBER, FR BUMPER	1	70.30	25.00	52.72	Replace	Replace <i>?</i>	No <i>X</i>
5261847090			ABSORBER, FR BUMPER LOWER	1	117.00	25.00	87.75	Replace	Replace <i>X</i>	No
5202147110			REINFORCEMENT FRONT UPPER	1	691.10	25.00	518.32	Replace	Replace <i>X</i>	No <i>X</i>
5213247010			REINFORCEMENT FRONT LOWER	1	238.50	25.00	178.87	Replace	Replace <i>?</i>	No <i>X</i>
5210347010			EXTENSION SUB-ASSY, LH	1	116.30	25.00	87.22	Replace	Replace <i>?</i>	No <i>X</i>
5210247020			EXTENSION SUB-ASSY, RH	1	116.30	25.00	87.22	Replace	Replace <i>?</i>	No <i>X</i>
5211447190			BRACKET, FR BUMPER	1	99.80	25.00	74.85	Replace	Replace <i>?</i>	No <i>✓</i>
			NUMBER PLATE	1	35.00	0.00	35.00	Replace	Replace <i>X</i>	No <i>✓</i>
			NUMBER PLATE FRAME	1	25.00	0.00	25.00	Replace	Replace <i>X</i>	No <i>✓</i>
5211647050			SUPPORT, FR BUMPER LH	1	82.30	25.00	61.72	Replace	Replace <i>X</i>	No
5211547050			SUPPORT, FR BUMPER RH	1	76.90	25.00	57.67	Replace	Replace <i>X</i>	No
5320547900			SUPPORT S/A UPPER	1	364.90	25.00	273.67	Replace	Replace <i>X</i>	No
5330147110			HOOD SUB-ASSY	1	938.40	25.00	703.80	Replace	Replace <i>X</i>	No
5351047140			LOCK ASSY, HOOD	1	131.10	25.00	98.32	Replace	Replace <i>X</i>	No
			COOLANT	1	12.30	0.00	12.30	Replace	Replace <i>X</i>	No
5215947913			COVER, RR BUMPER ASSY	1	423.90	25.00	317.92	Replace	Replace <i>✓ Defen.</i>	No
5216116010			CLIPS PIECE, FRT & RR BUMPER	10	1.50	25.00	11.25	Replace	Replace <i>✓ Nic</i>	No
5246247030			PAD, RR BUMPER, RH & LH, 1	2	3.80	25.00	5.70	Replace	Replace <i>?</i>	No <i>X</i>
5246247020			PAD, RR BUMPER, RH & LH, 2	2	3.80	25.00	5.70	Replace	Replace <i>?</i>	No <i>X</i>
5246247010			PAD, RR BUMPER, RH & LH, 3	2	3.80	25.00	5.70	Replace	Replace <i>?</i>	No <i>X</i>
5219147030			SEAL, RR BUMPER ARM, RH & LH	2	11.00	25.00	16.50	Replace	Replace <i>?</i>	No <i>✓</i>
5202347030			REAR BUMPER REINFORCEMENT	1	318.80	25.00	239.10	Replace	Replace <i>?</i>	No <i>✓</i>
5256647900			FILLER, RR BUMPER, LH	1	119.90	25.00	89.92	Replace	Replace <i>X</i>	No <i>X</i>
5256547900			FILLER, RR BUMPER, RH	1	119.90	25.00	89.92	Replace	Replace <i>X</i>	No <i>X</i>
5257647040			RETAINER, RR BUMPER, LH	1	111.50	25.00	83.62	Replace	Replace <i>?</i>	No

Part Number	Portion	Stock No	Part Name	Qty	List Price (\$)	Discount (%)	Final Price (\$)	ARC Recommended	Surveyor Approved	Photos Attached
52575470 40			RETAINER, RR BUMPER, RH	1	112.70	25.00	84.52	Replace	Replace ?	No <input checked="" type="checkbox"/>
			SENSOR REVERSE	1	180.00	0.00	180.00	Replace	Replace ?	No <input checked="" type="checkbox"/>
			PIXEL STICKER	2	60.00	0.00	120.00	Replace	Replace <input checked="" type="checkbox"/>	No <input checked="" type="checkbox"/>
52453470 10			GUARD, RR BUMPER, LOWER	1	558.30	25.00	418.72	Replace	Replace <input checked="" type="checkbox"/>	No <input checked="" type="checkbox"/>
52169470 20			COVER, GUARD RR BUMPER LOWER	1	14.80	25.00	11.10	Replace	Replace <input checked="" type="checkbox"/>	No <input checked="" type="checkbox"/>
52461470 10			PAD, RR BUMPER, CTR	3	2.20	25.00	4.95	Replace	Replace ?	No <input checked="" type="checkbox"/>
67005474 40			TAIL GATE PANEL SUB-ASSY, BACK DOOR	1	929.60	25.00	697.20	Replace	Replace	No <input checked="" type="checkbox"/>
67881470 50			TAIL GATE WEATHERSTRIP, BACK DOOR	1	360.70	25.00	270.52	Replace	Replace	No <input checked="" type="checkbox"/>
76801471 10A1			TAIL GATE BACK DOOR OUTSIDE GARNISH SUB-ASSY	1	891.20	25.00	668.40	Replace	Replace	No <input checked="" type="checkbox"/>
56117501 40			TAIL GATE DAM, BACK DOOR GLASS UPPER ADHESIVE	2	27.90	25.00	41.85	Replace	Replace	No <input checked="" type="checkbox"/>
75575470 51			TAIL GATE MOULDING LOWER GLASS, BACK DOOR	1	19.70	25.00	14.77	Replace	Replace	No <input checked="" type="checkbox"/>
75571470 10			TAIL GATE MOULDING GLASS, BACK DOOR	1	29.70	25.00	22.27	Replace	Replace	No <input checked="" type="checkbox"/>
75574470 40			TAIL GATE MOULDING LOWER GLASS, BACK DOOR, LH	1	29.90	25.00	22.42	Replace	Replace	No <input checked="" type="checkbox"/>
75573471 10			TAIL GATE MOULDING LOWER GLASS, BACK DOOR, RH	1	29.90	25.00	22.42	Replace	Replace	No <input checked="" type="checkbox"/>
69350470 50			TAIL GATE LOCK ASSY, BACK DOOR	1	452.10	10.00	406.89	Replace	Replace	No <input checked="" type="checkbox"/>
69321470 10			TAIL GATE LOCK COVER, BACK DOOR	1	25.30	25.00	18.97	Replace	Replace	No <input checked="" type="checkbox"/>
69430520 50			TAIL GATE STRIKER ASSY, BACK DOOR	1	24.90	25.00	18.67	Replace	Replace	No <input checked="" type="checkbox"/>
75403480 10			EMBLEM SUB-ASSY REAR	1	46.30	25.00	34.72	Replace	Replace	No <input checked="" type="checkbox"/>
75441470 90			NAME PLATE (HYBRID), LUGGAGE COMPARTMENT DOOR	1	52.30	25.00	39.22	Replace	Replace	No <input checked="" type="checkbox"/>
75442471 30			NAME PLATE (PRIUS), LUGGAGE COMPARTMENT DOOR	1	52.30	25.00	39.22	Replace	Replace	No <input checked="" type="checkbox"/>
	COMMO N		SEALANT W/SCREEN	3	37.00	0.00	111.00	Replace	Replace	No <input checked="" type="checkbox"/>
	COMMO N		SMRT LOGO	1	7.80	0.00	7.80	Replace	Replace	No <input checked="" type="checkbox"/>
	COMMO N		STICKER DECAL 6555 8888	1	21.60	0.00	21.60	Replace	Replace	No <input checked="" type="checkbox"/>
58307470 90			END PANEL SUB-ASSY, BODY LOWER BACK	1	629.80	25.00	472.35	Replace	Replace ?	No <input checked="" type="checkbox"/>

Part Number	Portion	Stock No	Part Name	Qty	List Price (\$)	Discount (%)	Final Price (\$)	ARC Recommendation	Surveyor Approved	Photos Attached
COMMO N		4006314	SEALANT SIKAFLEX	1	37.00	0.00	37.00	Replace	Replace ?	No 
<b>TOTAL MATERIALS</b>								<b>7,818.87</b>	<b>7,818.73</b>	
<b>TOTAL MATERIALS(Discounted)</b>								<b>7,818.73</b>	<b>7,818.73</b>	

Added Spare Parts / Material Usage After Surveyor Signed off

Part Number	Portion	Part Name	Qty	List Price (\$)	Discount (%)	Final Price (\$)	ARC Check	Surveyor Check	LT Check
<b>TOTAL SUPPLEMENTARY MATERIALS</b>									

**Section B - To be Completed by Service Advisor, Accident Repair Centre**

Chassis No : JTDKB3FU103572871

Mileage : 0

Work Shop :

Repair Completed Date / Time :

**Summary of Repair Estimates**

	Quotation from ARC	Adjusted by Surveyor, if applicable
Total Labour Charges	: 1,690.00	800.00
Total Spray Painting Charges	: 2,592.00	600.00
Total Material Charges	: 3,204.82	1,564.40
Other Charges	: 1,576.88	356.88
<b>TOTAL</b>	<b>: 9,063.70</b> 15821.68	<b>3,321.28</b>
Lump Sum Total	: 0.00	0.00
No. of Repair Days	: 10.00	6.00
Prepared / Adjusted By	:	SEBASTIAN (LKK)
Arc / Surveyor Sign Off Date	: 30/05/2018 02:11:48 PM	30/05/2018 02:41:46 PM



Prepared / Adjusted Date :

Remarks :

Prepared Date : 30/05/2018 02:09:43 PM

**Section C - To be Completed by Admin Assistant, Accident Repair Centre, Upon Completion of Repair**

Quotation No : QN-1806-0418

Invoice No :

Quotation Date : 19/6

Invoice Date :

Invoice Amount : 0.00

Prepared Date : 6/18/2018 1:32:21 PM

1564.40 ✓  
+ 800.00 ✓  
+ 956.88 ✓  
-----  
3321.28 ✓

## Section D - Details of Repair Estimates

### Part 1 - Labour Works

Job Scope	Quotation from ARC	Adjusted by Surveyor, if applicable
TO REPAIR FRONT PORTION	676.00	200.00
TO REPAIR REAR PORTION	1,014.00	600.00
<b>Total Labour</b>	<b>1,690.00</b>	<b>800.00</b>

### Part 2 - Spray Painting & Panel Beating Related Works

Job Scope	Quotation from ARC	Adjusted by Surveyor, if applicable
TO REPSRAY FRONT BUMPER	378.00	200.00
TO RESPRAY FRONT SUPPORT PANEL	180.00	0.00
TO REPSRAY FRONT HOOD	378.00	0.00
TO REPSRAY REAR BUMPER	378.00	200.00
TO RESPRAY BUMPER BEAM	180.00	0.00
TO RESPRAY FILLER RR BUMPER LH	180.00	0.00
TO RESPRAY FILLER RR BUMPER RH	180.00	0.00
TO RESPRAY TAIL GATE	378.00	0.00
TO RESPRAY TAILGATE OUTSIDE GARNISH	180.00	100.00
TO RESPRAY REAR PANEL	180.00	100.00
<b>Total Spray Painting &amp; Panel Beating</b>	<b>2,592.00</b>	<b>600.00</b>

### Part 3 - Other Costs - Accident and Accident Repair Related Expenses

Job Scope	Quotation from ARC	Adjusted by Surveyor, if applicable
TO CHECK WIRING AND SYSTEM FUNCTION	80.00	0.00
TO TRANSFER REAR TAILGATE MECHANISM	120.00	0.00
TO REMOVE AND REFIX REAR WINDSCREEN	240.00	0.00
TO REMOVE AND REFIT WIRE HARDESS	200.00	0.00
TO PROVIDE LABOUR & MATERIAL FOR ADVERTISEMENT STICKER(NET)	296.88	296.88 <i>nec</i>
TO TOP UP A/C GAS	120.00	0.00
TO TEST AND REFIX REVERSE SENSOR SYSTEM	120.00	30.00
TO REMOVE AND INSTALL LUGGAGE COMPARTMENT TRIM TO FACILITATE REPAIR.	120.00	30.00
TO REMOVE & REFIX FAN ENGINE & RADIATOR ASSY & INNER COOLER & AIR CON CONDENSER	120.00	0.00
TO REPLACE SUNDRY PARTS	100.00	0.00
TO WASH AND VACUUM	60.00	0.00
<b>Total Other Costs</b>	<b>1,576.88</b>	<b>356.88</b>

Part 4 - Spare Parts / Material Usage

Part Number	Portion	Stock No	Part Name	Qty	List Price (\$)	Discount (%)	Final Price (\$)	ARC Recommendation	Surveyor Approved	Photos Attached	
5211947962			COVER, FR BUMPER	1	495.50	100.00	0.00	Replace	Repair	No <input checked="" type="checkbox"/>	
7531047060			EMBLEM ASSY FRONT	0	87.10	25.00	0.00	Replace	Not given	No <input checked="" type="checkbox"/>	
5311247240			GRILLE, RADIATOR	0	165.00	25.00	0.00	Replace	Not given	No <input checked="" type="checkbox"/>	
5310147080			GRILLE SUB-ASSY	0	335.60	25.00	0.00	Replace	Not given	No <input checked="" type="checkbox"/>	NN
5261147140			ABSORBER, FR BUMPER	1	70.30	25.00	52.73	Replace	Check	No <input checked="" type="checkbox"/>	
5261847090			ABSORBER, FR BUMPER LOWER	0	117.00	25.00	0.00	Replace	Not given	No <input checked="" type="checkbox"/>	
5202147110			REINFORCEMENT FRONT UPPER	1	691.10	25.00	518.33	Replace	Check	No <input checked="" type="checkbox"/>	
5213247010			REINFORCEMENT FRONT LOWER	1	238.50	25.00	178.88	Replace	Check	No <input checked="" type="checkbox"/>	
5210347010			EXTENSION SUB-ASSY, LH	1	116.30	25.00	87.23	Replace	Check	No <input checked="" type="checkbox"/>	
5210247020			EXTENSION SUB-ASSY, RH	1	116.30	25.00	87.23	Replace	Check	No <input checked="" type="checkbox"/>	
5211447190			BRACKET, FR BUMPER	1	99.80	25.00	74.85	Replace	Replace S	No <input checked="" type="checkbox"/>	CRK
			NUMBER PLATE	1	35.00	0.00	35.00	Replace	Replace S	No <input checked="" type="checkbox"/>	BT
			NUMBER PLATE FRAME	1	25.00	0.00	25.00	Replace	Replace S	No <input checked="" type="checkbox"/>	CRK
5211647050			SUPPORT, FR BUMPER LH	0	82.30	25.00	0.00	Replace	Not given	No <input checked="" type="checkbox"/>	
5211547050			SUPPORT, FR BUMPER RH	0	76.90	25.00	0.00	Replace	Not given	No <input checked="" type="checkbox"/>	NN
5320547900			SUPPORT S/A UPPER	0	364.90	25.00	0.00	Replace	Not given	No <input checked="" type="checkbox"/>	
5330147110			HOOD SUB-ASSY	0	938.40	25.00	0.00	Replace	Not given	No <input checked="" type="checkbox"/>	
5351047140			LOCK ASSY, HOOD	0	131.10	25.00	0.00	Replace	Not given	No <input checked="" type="checkbox"/>	
			COOLANT	0	12.30	0.00	0.00	Replace	Not given	No <input checked="" type="checkbox"/>	
5215947913			COVER, RR BUMPER ASSY	1	423.90	25.00	317.92	Replace	Replace	No <input checked="" type="checkbox"/>	Defect
5216116010			CLIPS PIECE, FRT & RR BUMPER	10	1.50	25.00	11.25	Replace	Replace	No <input checked="" type="checkbox"/>	nee
5246247030			PAD, RR BUMPER, RH & LH, 1	2	3.80	25.00	5.70	Replace	Check	No <input checked="" type="checkbox"/>	
5246247020			PAD, RR BUMPER, RH & LH, 2	2	3.80	25.00	5.70	Replace	Check	No <input checked="" type="checkbox"/>	NN
5246247010			PAD, RR BUMPER, RH & LH, 3	2	3.80	25.00	5.70	Replace	Check	No <input checked="" type="checkbox"/>	
5219147030			SEAL, RR BUMPER ARM, RH & LH	2	11.00	25.00	16.50	Replace	Check	No <input checked="" type="checkbox"/>	
5202347030			REAR BUMPER REINFORCEMENT	1	318.80	25.00	239.10	Replace	Replace S	No <input checked="" type="checkbox"/>	OT
5256647900			FILLER, RR BUMPER, LH	0	119.90	25.00	0.00	Replace	Not given	No <input checked="" type="checkbox"/>	NN
5256547900			FILLER, RR BUMPER, RH	0	119.90	25.00	0.00	Replace	Not given	No <input checked="" type="checkbox"/>	
5257647040			RETAINER, RR BUMPER, LH	1	111.50	25.00	83.63	Replace	Check	No <input checked="" type="checkbox"/>	
5257547040			RETAINER, RR BUMPER, RH	1	112.70	25.00	84.53	Replace	Check	No <input checked="" type="checkbox"/>	

5464.9

Part Number	Portion	Stock No	Part Name	Qty	List Price (\$)	Discount (%)	Final Price (\$)	ARC Recommendation	Surveyor Approved	Photos Attached	
			SENSOR REVERSE	1	180.00	0.00	180.00	Replace	Replace S	No	DMG
			PIXEL STICKER	2	60.00	0.00	120.00	Replace	Replace	No	NEC
5245347010			GUARD, RR BUMPER, LOWER	1	558.30	25.00	418.72	Replace	Replace	No	SCR
5216947020			COVER, GUARD RR BUMPER LOWER	0	14.80	25.00	0.00	Replace	Not given	No	X
5246147010			PAD, RR BUMPER, CTR	3	2.20	25.00	4.95	Replace	Check	No	X
6700547440			TAIL GATE PANEL SUB-ASSY, BACK DOOR	0	929.60	25.00	0.00	Replace	Not given	No	X
6788147050			TAIL GATE WEATHERSTRIP, BACK DOOR	0	360.70	25.00	0.00	Replace	Not given	No	X
7680147110A1			TAIL GATE BACK DOOR OUTSIDE GARNISH SUB-ASSY	1	891.20	100.00	0.00	Replace	Repair	No	R
5611750140			TAIL GATE DAM, BACK DOOR GLASS UPPER ADHESIVE	0	27.90	25.00	0.00	Replace	Not given	No	X
7557547051			TAIL GATE MOULDING LOWER GLASS, BACK DOOR	0	19.70	25.00	0.00	Replace	Not given	No	X
7557147010			TAIL GATE MOULDING GLASS, BACK DOOR	0	29.70	25.00	0.00	Replace	Not given	No	X
7557447040			TAIL GATE MOULDING LOWER GLASS, BACK DOOR, LH	0	29.90	25.00	0.00	Replace	Not given	No	X
7557347110			TAIL GATE MOULDING LOWER GLASS, BACK DOOR, RH	0	29.90	25.00	0.00	Replace	Not given	No	X
6935047050			TAIL GATE LOCK ASSY, BACK DOOR	0	452.10	10.00	0.00	Replace	Not given	No	X
6932147010			TAIL GATE LOCK COVER, BACK DOOR	0	25.30	25.00	0.00	Replace	Not given	No	X
6943052050			TAIL GATE STRIKER ASSY, BACK DOOR	0	24.90	25.00	0.00	Replace	Not given	No	X
7540348010			EMBLEM SUB-ASSY REAR	1	46.30	25.00	34.72	Replace	Replace	No	NEC
7544147090			NAME PLATE (HYBRID), LUGGAGE COMPARTMENT DOOR	1	52.30	25.00	39.22	Replace	Replace	No	NEC
7544247130			NAME PLATE (PRIUS), LUGGAGE COMPARTMENT DOOR	1	52.30	25.00	39.22	Replace	Replace	No	NEC
	COMMO N		SEALANT W/SCREEN	0	37.00	0.00	0.00	Replace	Not given	No	X
	COMMO N		SMRT LOGO	1	7.80	0.00	7.80	Replace	Replace	No	NEC
	COMMO N		STICKER DECAL 6555 8888	1	21.60	0.00	21.60	Replace	Replace	No	NEC
5830747090			END PANEL SUB-ASSY, BODY LOWER BACK	1	629.80	25.00	472.35	Replace	Check	No	X
	COMMO N	4006314	SEALANT SIKAFLEX	1	37.00	0.00	37.00	Replace	Check	No	X
TOTAL MATERIALS							3,204.85	1,564.40			
TOTAL MATERIALS(Discounted)							3,204.82	1,564.40			

**National Assessment Centre Services**

51 Ubi Ave 1 #01-25 Paya Ubi Industrial Park, Singapore 408933

TEL: 6841 0055 FAX: 6841 6315

Reg. No: 52983356E GST Reg. No. 20-0405911-H



Thatcham escribe

NTUC INCOME INSURANCE CO-OPERATIVE LTD Ref: NS/INC18010372/Stbn2

73 BRAS BASAH ROAD

#05-01 NTUC TRADE UNION HOUSESINGAPORE Date: 27-06-2018

189556



Code: INC4

**1. Policy Particulars :- THIRD PARTY CLAIM**

Insured Veh.	SJT 8729E	Veh. Inspected	SHB 561S
Policy No.	5098579906	Coverage (\$)	0.00
Claim No.	MT/0996714-002	Excess (\$)	0.00
Assign From		Assign Date	30/05/2018

**2. Vehicle Particulars & Condition**

Make & Model	TOYOTA PRIUS 4	c.c	1798
Engine No.	HIDDEN	Year of Reg.	2017
Chassis No.	JTDKB3FU103572871	Colour	MAROON
Odometer	107304	Steering	IN ORDER
Brakes	IN ORDER	Modification	NIL
General	FAIR		

**3. Conditions of Tyres**

	Size	Make	Balance
R/H Front Tyre	195/65 R15	YOKOHAMA	6 mm
L/H Front Tyre	195/65 R15	YOKOHAMA	6 mm
R/H Rear Tyre	195/65 R15	YOKOHAMA	6 mm
L/H Rear Tyre	195/65 R15	YOKOHAMA	6 mm

**4. Description of Damages**

THE VEHICLE SUSTAINED DAMAGES AT THE FRONT AND REAR PORTION. DAMAGES SEE DETAILS.
--

**5. General Information**

Accident Date	30/05/2018	Inspection Date	30/05/2018
Survey held at	SMRT AUTOMOTIVE SERVICES PTE LTD 60 WOODLANDS INDUSTRIAL PARK E4 SINGAPORE 757705		

**5a. Remarks**

A) THE INSPECTION WAS CONDUCTED ON A "WITHOUT PREJUDICE" BASIS. B) IN ACCORDANCE TO YOUR INSTRUCTIONS, WE HAVE NOT AUTHORISED REPAIRS.
---

**5b. Estimate Days of Repair**

ESTIMATED NORMAL PERIOD FOR REPAIR:	6 Working Days
-------------------------------------	----------------

**National Assessment Centre Services**

51 Ubi Ave 1 #01-25 Paya Ubi Industrial Park, Singapore 408933

TEL: 6841 0055 FAX: 6841 6315

Reg. No: 52983356E GST Reg. No. 20-0405911-H



Page No.:1 of 3

**ADJUSTMENT ON REPAIR COST FOR VEHICLE NO. SHB 561S**

Qty	Description of Parts	Condition	Estimate By Workshop (\$)	Our Adjusted (\$)
<b>REPLACEMENT OF PARTS</b>				
1	BRACKET,FR BUMPER (DISC 25%)	CRACKED	99.80	74.85
1	COVER,RR BUMPER ASSY (DISC 25%)	DEFORMED	423.90	317.92
10	CLIPS PIECE,FRT & RR BUMPER @\$1.50 (DISC 25%)	NECESSARY	15.00	11.25
1	REAR BUMPER REINFORCEMENT (DISC 25%)	DENTED	318.80	239.10
1	GUARD,RR BUMPER LOWER (DISC 25%)	SCRATCHED	558.30	418.72
1	EMBLEM SUB-ASSY REAR (DISC 25%)	NECESSARY	46.30	34.72
1	NAME PLATE (HYBRID),LUGGAGE COMPARTMENT DOOR (DISC 25%)	NECESSARY	52.30	39.22
1	NAME PLATE (PRIUS),LUGGAGE COMPARTMENT DOOR (DISC 25%)	NECESSARY	52.30	39.22
1	NUMBER PLATE (SN)	BENT	35.00	35.00
1	NUMBER PLATE FRAME (SN)	CRACKED	25.00	25.00
1	SENSOR REVERSE (SN)	DAMAGED	180.00	180.00
2	PIXEL STICKER @\$60.00 (SN)	NECESSARY	120.00	120.00
1	SMRT LOGO (SN)	NECESSARY	7.80	7.80
1	STICKER DECAL 65558888 (SN)	NECESSARY	21.60	21.60
1	ADVERTISEMENT STICKER (SN)	NECESSARY	296.88	296.88
1	EMBLEM ASSY FRONT	NOT NECESSARY	87.10	-
1	GRILLE,RADIATOR	NOT NECESSARY	165.00	-
1	GRILLE SUB-ASSY	NOT NECESSARY	335.60	-
1	ABSORBER,FR BUMPER	NOT NECESSARY	70.30	-
1	ABSORBER,FR BUMPER LOWER	NOT NECESSARY	117.00	-
1	REINFORCEMENT FRONT UPPER	NOT NECESSARY	691.10	-
1	REINFORCEMENT FRONT LOWER	NOT NECESSARY	238.50	-
1	EXTENSION SUB-ASSY,LH	NOT NECESSARY	116.30	-
1	EXTENSION SUB-ASSY,RH	NOT NECESSARY	116.30	-
1	SUPPORT,FR BUMPER LH	NOT NECESSARY	82.30	-
1	SUPPORT,FR BUMPER RH	NOT NECESSARY	76.90	-
1	SUPPORT S/A UPPER	NOT NECESSARY	364.90	-
1	HOOD SUB-ASSY	NOT NECESSARY	938.40	-
1	LOCK ASSY,HOOD	NOT NECESSARY	131.10	-

Report Ref No. NS/INC18010372/Stbn2



# National Assessment Centre Services

51 Ubi Ave 1 #01-25 Paya Ubi Industrial Park, Singapore 408933

TEL: 6841 0055 FAX: 6841 6315

Reg. No: 52983356E GST Reg. No. 20-0405911-H



Page No.:2 of 3

Qty	Description of Parts	Condition	Estimate By Workshop (\$)	Our Adjusted (\$)
1	COOLANT	NOT NECESSARY	12.30	-
2	PAD,RR BUMPER,RH & LH,1 @\$3.80	NOT NECESSARY	7.60	-
2	PAD,RR BUMPER,RH & LH, 2 @\$3.80	NOT NECESSARY	7.60	-
2	PAD,RR BUMPER,RH & LH, 3 @\$3.80	NOT NECESSARY	7.60	-
2	SEAL RR BUMPER ARM,RH & LH @\$11.00	NOT NECESSARY	22.00	-
1	FILLER RR BUMPER,LH	NOT NECESSARY	119.90	-
1	FILLER RR BUMPER,RH	NOT NECESSARY	119.90	-
1	RETAINER,RR BUMPER,LH	NOT NECESSARY	111.50	-
1	RETAINER,RR BUMPER,RH	NOT NECESSARY	112.70	-
1	COVER,GUARD RR BUMPER LOWER	NOT NECESSARY	14.80	-
3	PAD,RR BUMPER,CTR @\$2.20	NOT NECESSARY	6.60	-
1	TAIL GATE PANEL SUB-ASSY,BACK DOOR	NOT NECESSARY	929.60	-
1	TAIL GATE WEATHERSTRIP,BACK DOOR	NOT NECESSARY	360.70	-
1	TAIL GATE DAM,BACK DOOR GLASS UPPER ADHESIVE	NOT NECESSARY	27.90	-
1	TAIL GATE MOULDING LOWER GLASS,BACK DOOR	NOT NECESSARY	19.70	-
1	TAIL GATE MOULDING GLASS,BACK DOOR	NOT NECESSARY	29.70	-
1	TAIL GATE MOULDING LOWER GLASS,BACK DOOR,LH	NOT NECESSARY	29.90	-
1	TAIL GATE MOULDING LOWER GLASS,BACK DOOR,RH	NOT NECESSARY	29.90	-
1	TAIL GATE LOCK ASSY,BACK DOOR	NOT NECESSARY	452.10	-
1	TAIL GATE LOCK COVER,BACK DOOR	NOT NECESSARY	25.30	-
1	TAIL GATE STRIKER ASSY,BACK DOOR	NOT NECESSARY	24.90	-
1	SEALANT W/SCREEN	NOT NECESSARY	37.00	-
1	END PANEL SUB-ASSY,BLDY LOWER BACK	NOT NECESSARY	629.80	-
1	SEALANT SIKAFLEX	NOT NECESSARY	37.00	-
1	COVER,FR BUMPER	TO REPAIR	495.50	-
1	TAIL GATE BACK DOOR OUTSIDE GARNISH SUB-ASSY	TO REPAIR	891.20	-
			10,346.48	1,861.28
	<b>LABOUR</b>			
	THATCHAM STANDARD REPAIR TIME ON BODY WORKS.		2,810.00	860.00
	THATCHAM TTS STANDARD SPRAY PAINTING COST AND LABOUR.		2,592.00	600.00
	TO REPLACE SUNDRY PARTS.	NOT NECESSARY	100.00	-

Report Ref No. NS/INC18010372/Stbn2



## National Assessment Centre Services

51 Ubi Ave 1 #01-25 Paya Ubi Industrial Park, Singapore 408933

TEL: 6841 0055 FAX: 6841 6315

Reg. No: 52983356E GST Reg. No. 20-0405911-H



Page No.:3 of 3

Qty	Description of Parts	Condition	Estimate By Workshop (\$)	Our Adjusted (\$)
	TO WASH AND VACUUM.	NOT NECESSARY	60.00	-
			5,562.00	1,460.00
GRAND TOTAL			15,908.48	3,321.28
RECOMMENDED COST OF REPAIRS (CONFIRMED)				3,321.28

Report Ref No. NS/INC18010372/Stbn2

YEANG WAI KEEN

Automotive Assessor

K.K.LAU CPT(RET)

BEng(Hons), B.Bus, MBA, PEng, PE,  
MInstAEA, MASME, MIRTE

REGD Auto Consultant-SAE, Licensed Appraiser

DISCLAIMER OF LIABILITY TO THIRD PARTIES:- This Report is made solely for the use and benefit of the Client named on the front page of this Report.

No liability of responsibility whatsoever, in contract or tort, is accepted to any third party who may rely on the Report wholly or in part. Any third party acting or relying on this Report, in whole or in part, does so at his or her own risk.