

ASS. REC. BY:

REF:

CS/FCI/8010363/71rd3^{SP}

Special Instruction:

SURVEYOR:

Tuan Huan

ASSIGNMENT (Office)

CWS

From (Person):

Sithara

of

FCI

Date/Time:

7/6/18 @ 8:50am

Estimated Cost:

Bill to:

CD / TP / WS / TP RES / OD RES / EVA / INV / MV / CS

To Inspect Vehicle No:

SLT 1607X

Insured:

SHC 07817

at Workshop n/s

Tan Chong Motor
913 Bkt Jimah Rd

Tel:

6469 4091 / 67038914

Policy No:

Claim No:

D18003858 MPSTH

Sum Insured:

Excess:

Make of Veh.

(Client's Record)

D.O.A. 12/05/2018

08/06/2018 @ 3pm owner waiting

H.O.D. Endorsement

CA / REV / REP. / REV 24 HRS ^{1up}

Date/Time:

10:35am @ 7/6/18

Person Contacted:

Lawrence

Vehicle IN/OUT

Date/Time	Action/Instruction (✓) Estimate
	SLT 1607X - X
	SHC 7817-NA / INC 08018597 / SSI
	DOA: 27/6/2018
1/11/18	Confirmed with Ms Sithara \$5,255.16, 7 days (Reel: \$3546.56, 40%.)

Tan

REF: FCI

ASSIGNMENT

From

Date: 8/6/18

Estimated Cost:

OD (TP) WS / TP RES / OD RES / EVA / INV / MV

To inspect Vehicle No: SLT1607X
at Workshop m/s: Tan chong Motor
of: 913 Bkt Timah Rd

Insured

Policy No.

Claims No.

Sum Insured

Excess:

(Client's Record)

Make of Veh:

3pm @ owner waiting
Lawrence too

(Policy Condition)

Remark: The veh had commenced its
repair at the time of inspection.

N/S	O/S
XX	

Bal. or Market Value:

IDAC Accident Report: Consistent? : Yes or No

GIA / PR Seen: Consistent? : Yes or No

Est. Repairs: 7 days Res.: Yes or No

Lum Sum: % 3 Val.: Yes or No

CA / REV / REP. / 24 HRS (up)

Vehicle: IN / OUT

Date: Person Contacted:

Veh No: SLT1607X

Yr Regn: 2017 out

Type: M/Car / M/Cycle / Bus / Van / Lorry / Taxi / Prime Mover /

Truck / Trailer or

Make: Nissan Note 1-2 cc 1198

Colour: Grey A/C: Insured / Std / NI / NA

Sp. Reading: 14580 T/Radio: Insured / Std / NI / NA

Eng/No:

C/No: JN1TAAE1220980011

Gen. Cond: Good / Fair / Poor / Burnt

Steering: Inorder / Jammed / Leaked / Burnt or

Brake: Inorder / Jammed / Leaked / Burnt or

Modi: Nil / SRim / STD A/Rim or

Tyre Size: F: 185/65R15
R:

BS / DUN / EXNOVA / GY / FS / LIZA / MIC / OHTSU / PIR / SUMI /

TOYO / YOKO or

Continents/

Front

Rear

R/Bal. 6 mm R/Bal. 6 mm

L/Bal. 6 mm L/Bal. 6 mm

D.O.A. D.O.I. 8/6/18 @ 3pm

Survey held at

Des. of Damages: PA / Rear / O/S / N/S / U/C / Rooftop or

The U/C / Chassis frame / Body Structure affected due to collision.

Date / Time Action / Instruction

Final by \$5,255.16 (Red 3546.56, 40%)

RECEIVED 07 NOV 2018

Signature
8/11/2018

Date/Time: File Pass to?

☐ : Preli. Report
☒ : Final Report

by: typist

Date/Time: File Return to?

Days Of Repair: 7

Resurvey No. of Trip: -

Survey Fee:

Transportation:

3 + RS: \$1

Photos:

Others:

TOTAL

Add Fee: ☐ Site Insp (\$

☐ Interview (\$

☐ Tech. Ins (\$

☐ Weekend (\$

Report Format: TP

Lump Sum / I.B. (\$ 5255.16

249



LKK Auto Consultants Pte Ltd

51 Ubi Ave 1 #01-25 Paya Ubi Industrial Park, Singapore 408933

TEL: 6256 3561 FAX: 6256 4315

Reg. No: 199607198R GST Reg. No. 19-9607198-R

Affiliated to Federation Internationale Des Experts En Automobile

FIRST CAPITAL INSURANCE LTD

Ref : CS/FCI18010363/T1rd3

36 ROBINSON ROAD
#16-01 CITY HOUSESINGAPORE 068877

Date : 07-06-2018



Code : FCI2

1. Policy Particulars :- THIRD PARTY CLAIM

Insured Veh.	SHC 781T	Veh. Inspected	SLT 1607X
Policy No.		Coverage (\$)	0.00
Claim No.	D18003888MFSH	Excess (\$)	0.00
Assign From	CWS (SITHARA)	Assign Date	07/06/2018

2. Vehicle Particulars & Condition

Make & Model	c.c	0
Engine No.	HIDDEN	Year of Reg.
Chassis No.		Colour
Odometer	-	Steering
Brakes		Modification
General		

3. Conditions of Tyres

	Size	Make	Balance
R/H Front Tyre			mm
L/H Front Tyre			mm
R/H Rear Tyre			mm
L/H Rear Tyre			mm

4. Description of Damages

--

5. General Information

Accident Date	12/05/2018	Inspection Date
Survey held at	TAN CHONG MOTOR SALES PTE LTD 913, BUKIT TIMAH RD, SINGAPORE 589623.	

5a. Remarks

A)THE INSPECTION WAS CONDUCTED ON A"WITHOUT PREJUDICE" BASIS. B)IN ACCORDANCE TO YOUR INSTRUCTIONS, WE HAVE NOT AUTHORISED REPAIRS.
--

MOTOR SURVEY ASSIGNMENT

Date	15-05-2018	Our Ref No. D18003888MFSH
Accident Date	12-05-2018	Claim Type. Third Party
Insured Vehicle	SHC0781T	Third Party Vehicle. SLT1607X
Survey Location	913 BUKIT TIMAH ROAD	
Contact Person.	LAWRENCE TEO	
Contact No.	64694091/ 67038914	Fax No. 64697472
Survey Type	WITHOUT PREJUDICE:	
Appointed Surveyor	LKK AUTO CONSULTANTS PTE LTD	
Contact Person	NA	Fax No. 68416315
Contact Number.	NA	

FOR DIRECT SETTLEMENT

Please submit to us the Tax Invoice together with letter of claim for Rental OR Loss of use (based on NIMA Benchmark rates) together with your survey report.

THIRD PARTY SURVEY REQUEST

Cc : Workshop	TAN CHONG MOTOR SALES PTE LTD	Attention. NIL
Cc : TP Solicitor	NA	TP Solicitor Fax No. NA
Officer Incharge	SITHARA	

IMPORTANT NOTE

Kindly submit the survey report via CWS within 14 days for survey assignment and 7 days for re-inspection.
This is a computer generated letter, no signature required.

Job Sheet (/ClaimWS/Surveyor/JobSheet/240376)



PRI Documents



Close



PRI Header Details

Claim No	D18003888MFSH	Policy No	D-18088937MFSH	Claimant S.No & Name	1 & TAN CHOI
Workshop Name	TAN CHONG MOTOR SALES PTE LTD (Contact Person : LAWRENCE TEO)	Survey Location & Contact Details	913 BUKIT TIMAH ROAD Mobile: 67038914 , Phone: 64694091 , Fax: 6469747; EmailId: LAWRENCETEO@TANCHONG.COM		
Our Surveyor	LKK AUTO CONSULTANTS PTE LTD	Instructions To Surveyor	WITHOUT PREJUDICE:		
Insured Name	CITYCAB PTE LTD	Insured Vehicle No	SHC0781T	TP Vehicle No	SLT1607X
PRI Recieved Date	05-06-2018 08:36:44 PM	Surveyor Appointed Date	07-06-2018 10:21:27 AM	Surveyor Accept Date	07-06-2018 1

Survey Report Upload

Surveyor Inspection Date *:	<input type="text"/>	Surveyor Report Date	07-06-2018	Upload Survey Report *:	<input type="button" value="Choose File"/>
-----------------------------	----------------------	----------------------	------------	-------------------------	--

Vehicle Particulars

Make	<input type="text" value="Please Select Make"/>	Model	<input type="text" value="Please Select Model"/>	Year	<input type="text" value="Select Year"/>
Chasis No	<input type="text"/>	Engine No	<input type="text"/>	Mileage	<input type="text"/>
Color	<input type="text"/>	Cubic Capacity	<input type="text"/>		

Multiple Documents Upload

<input type="button" value="Upload Multiple Documents"/>	
File Name	Action

Surveyor Job Remarks

Remarks	<input type="text"/>	<input type="button" value="Save"/>
---------	----------------------	-------------------------------------

SC

SINGAPORE ACCIDENT STATEMENT

IMPORTANT NOTICE

1. Please report correctly the details of the accident to speed up the claims process.
2. This Form must be completed by the Policyholder and/or the Authorised Driver.
3. Information provided must be as truthful and accurate as possible. Any wilful misrepresentation or withholding of material facts may allow insurance companies to repudiate policy ability.
4. The issue and acceptance of this Form by insurance companies is not an admission of policy liability on the part of the insurance companies.
5. **Any false reporting may be referred to the Police for investigation.**
6. This report will be forwarded by the insurers of the GIA Records Management Centre established by the General Insurance Association of Singapore (GIA) for archiving and that copies of this report will, for a fee, be made available upon application by interested parties.
7. By the lodgement of this report to the insurers, you hereby consent to the archiving of this report at the centre and to copies of the report being made available aforesaid.

ACCIDENT STATEMENT

Date Of Report	14/05/2018 14:22
Date Of Accident	12/05/2018 18:05
Exact Location Of Accident	CASHEW ROAD TURNING LEFT TO PETIR ROAD
Country/State of Loss	SINGAPORE

DETAILS OF OWN VEHICLE

Vehicle Registration Number	SLT1607X
Insured/Policyholder	
Name Of Registered Owner	POH CHAI HIN ERIC
NRIC No	S1346810I
Email Address	NOEMAIL
Mobile Phone No	(LOCAL) +65-97827897
Alternative Phone No	OFFICE-97827897

Vehicle Particulars

Manufacturer	NISSAN
Model	NOTE-1.2 (A)
Exact Purpose for which vehicle was being used at time of accident	
Are you claiming under your own insurance policy for repair to your vehicle?	NO
If No, Please state action to be taken	THIRD PARTY
Vehicle Category	PRIVATE CAR

Insurance Company

Name of Insurance Company	AIG ASIA PACIFIC INSURANCE PTE. LTD.
Type Of Coverage	COMPREHENSIVE
Fleet Policy	YES
Policy Number	1700062604
Cover Note Number	

Driver

Name of Driver	POH CHAI HIN ERIC
NRIC No	S1346810I
Date Of Birth	12/08/1959
Occupation	INDOOR
Date Of Driving Pass	29/07/1985
Driving Experience	32 YEARS AND 9 MONTHS
Gender	MALE
Mobile Number	(LOCAL) +65-97827897
Fax Number	
Contact Number	OFFICE-97827897
E-Mail Address	NOEMAIL

Address	150 GANGSA ROAD #12-311
Postcode	670152
Was driver an employee of the Insured's Company	NO
If No, Relationship of the Driver with the Insured	OWNER
Vehicle Registration Number of Driver's Own Vehicle	-
	-
	-
Insurance Company of Driver's Own Vehicle	-
	-
	-

General Information of the Accident

Type Of Accident	COLLISION - HEAD TO REAR
Weather Conditions	CLEAR
Road Surface	DRY

Other Information

Was any foreign vehicle involved in this accident?	NO
Number of vehicles involved in the accident	
Was any body injured in the Accident?	NO
Was any injured conveyed to hospital by ambulance?	NO
Was any other material or property damaged?	YES
I have been approached by unknown person(s) soliciting/offering accident claims assistance.	NO
Number of Passengers (Including Driver)	1

Details of Police Action

Was the accident reported to the police?	NO
If Yes, Please state which Police Station	
Was notice of intended Prosecution given?	NO
If Yes, against whom?	

Circumstances of Accident

REFER ATTACH

Attachment(s)

Are accident photos available for attachment?	YES
Was there any video captured by Car Camera?	YES
Was there any audio recorded?	NO

DETAILS OF OTHER VEHICLE PROPERTY 1

Vehicle Registration Number	SHC781T
Vehicle Make/Model/Colour	YELLOW CITY CAB
Details Of Properties	
Vehicle Category	TAXI
Name of Driver	NG CHENG GUAN
NRIC/Passport Number	S1132189E
Contact Number	97909954
Address	
Postcode	
Insurance Company Name	
Nature Of Damage	
No. Of Passenger (Including Driver)	1

SKETCH PLAN

IMPORTANT NOTICE

1. Please report **correctly** the details of the accident to speed up the claims process.
2. This Form must be **completed by the Policyholder and/or the Authorised Driver**.
3. Information provided must be as **truthful and accurate as possible**. Any wilful misrepresentation or withholding of material facts may allow insurance companies to **repudiate policy liability**.
4. The issue and acceptance of this Form by insurance companies is not an admission of policy liability on the part of the insurance companies.
5. **Any false reporting may be referred to the Police for investigation.**
6. The report will be forwarded by the insurers of the GIA Records Management Centre established by the General Insurance Association of Singapore (GIA) for archiving and that copies of this report will for a fee be made available upon application by interested parties.
7. By the lodgment of this report to the insurers, you hereby consent to the archiving of this report at the centre and to copies of the report being made available aforesaid.

8. Consent under the Personal Data Protection Act (PDPA)

I understand, acknowledge, agree and consent that:

- (a) My insurer, my workshop and the General Insurance Association of Singapore ("GIA") may/are permitted to collect, use, disclose and/or process my personal data/personal information set out in this [form] and any other personal information provided by me or possessed by my insurer (collectively the "Personal Information") and disclose and transfer such Personal Information to all insurer(s) who have insured vehicle(s) involved in this accident (all insurer(s) who have insured vehicle(s) involved in this accident shall be collectively referred to as the "Insurers"), the Insurers' lawyers/law firms, the Monetary Authority of Singapore and any relevant government agency/authority (such as the police), for the purpose(s) of:
 - (i) processing, handling and/or dealing with my claims including the settlement of the claims and any necessary investigations relating to the claims;
 - (ii) investigating the accident and/or my claims;
 - (iii) carrying out and/or dealing with my instructions or responding to any enquiries by me;
 - (iv) administering my claims (including the mailing of correspondence, statements, invoices, reports or notices to me, which could involve disclosure of certain personal data about me to bring about delivery of the same as well as on the external cover of envelopes/mail packages); and/or
 - (v) complying with applicable law in administering, processing, handling and/or dealing with my claims.(collectively the "Purposes")
- (b) all insurer(s) who have insured vehicle(s) involved in this accident and the Insurers' lawyers/law firms, may/are permitted to collect, use, disclose and/or process my Personal Information for one or more of the above Purposes; and
- (c) my Personal Information may/can be disclosed by any of the Insurers and/or GIA to their third party service providers or agents(including their lawyers/law firms), which may be sited outside of Singapore, for one or more of the above Purposes.
- (d) my Personal Information will also be collected and used to compile claims history for the purpose of fraud detection, investigation and management in present and all future claims.
- (e) the information so collected under (d) above may be shared / disclosed:
 - (i) to all insurers and/or any other third parties that assist in evaluating, investigating, controlling or managing fraud, regulators, law enforcement and government agencies as reasonably required for the purposes stated, or
 - (ii) for complying with requirements under any regulations, laws or court orders.

Policyholder's Signature
Date & Time:

Driver's Signature
(If driver is not the policyholder)
Date & Time:

TAN CHONG MOTOR SALES PTE LTD
913 BUKIT TIMAH ROAD
SINGAPORE 588620
TEL : 6469 7711 FAX : 6469 7472

Reporting Centre Personnel's Signature
Name:
NRIC/FIN No.:

SKETCH PLAN

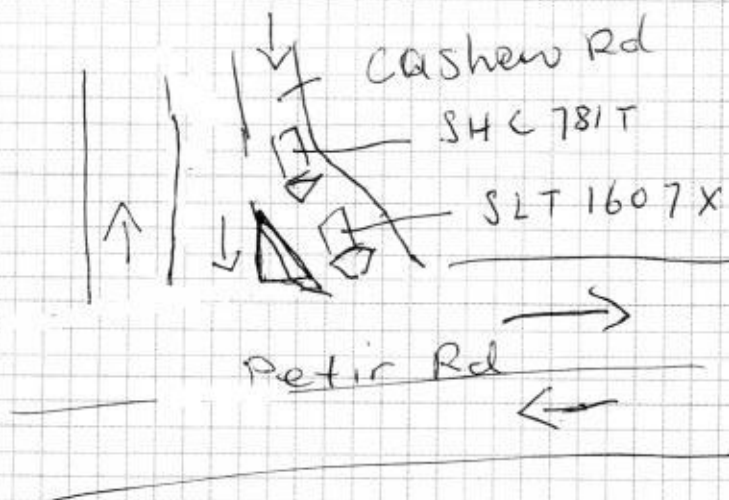

DESCRIBE CIRCUMSTANCES OF THE ACCIDENT

Date : 12/5/18

Time : 1807 hrs

Location: Cashew Rd turning left to Petir Rd

I'm driving along Cashew Rd turning left to Petir Rd I stop at slip rd checking for on coming ~~left~~ vehicle and the taxi hit my behind.

TP Detail:

Name: Ng Cheng Guan

IC: S1132189E

Ctr no: 97909954

Veh no & model: SH C 781 T / city cab

DECLARATION

I/We declare the foregoing particulars are true in every respect.

Policyholder's Signature
Date & Time:

Driver's Signature
(If driver is not the policyholder)
Date & Time:

TAN CHONG MOTOR SALES PTE LTD
913 BUKIT TIMAH ROAD
SINGAPORE 589511
TEL: 6466 7711 FAX: 6469 7472

Reporting Centre Personnel's Signature
Name: *SPAH*
NRIC/FIN No.:

> Back to OneMotoring

Enquire PARF/COE Rebate for Registered Vehicle

Vehicle Owner Particulars

Owner ID Type: Singapore NRIC
Owner ID: 6810I

Vehicle Details

Vehicle No.: SLT1607X
Vehicle to be Exported: No
Intended Deregistration Date: 22 Oct 2018
Vehicle Make: NISSAN
Vehicle Model: NOTE 1.2 CVT
Primary Colour: Grey
Manufacturing Year: 2017
Engine No.: HR12266790B
Chassis No.: JN1TAAE12Z0980011
Maximum Power Output: 58.0 kW (77 bhp)
Open Market Value: \$13,758.00
Original Registration Date: 20 Oct 2017
First Registration Date: 20 Oct 2017
Transfer Count: 0
Actual ARF Paid: \$5,000.00

Intended PARF Rebate Details

PARF Eligibility: Yes
PARF Eligibility Expiry Date: 19 Oct 2027
PARF Rebate Amount: \$3,750.00

Intended COE Rebate Details

COE Expiry Date: 19 Oct 2027
COE Category: A - Car up to 1600cc & 97kW (130bhp)
COE Period(Years): 10
QP Paid: \$46,778.00
COE Rebate Amount: \$42,053.00
Total Rebate Amount: \$45,803.00

The information contained herein is correct as at 22 Oct 2018

OK



CERTIFICATE OF INSURANCE

NISSAN AUTO PROTECTOR PRIVATE VEHICLE

Name of Policyholder : Poh Chai Hin Eric
 Period of Insurance : 20 Oct 2017 To 19 Oct 2018
 Engine No. : HR12266790B
 Chassis No. : JN1TAAE12Z0980011

Vehicle No. : SLT1607X
 Policy No. : 1700062604
 Endorsement No. :
 Issued Date : 02 Nov 2017

ABOUT THE COVER

Make/Model : NISSAN NOTE 1.2 (SUPERCHARGED/NON-SUPERCHARGED)
 Engine Capacity/Tonnage : 1,198.00 CC Sum Insured : Market Value First Year of Registration : 2017
 Driver Restriction : NA Off Peak Car : No Insuring with COE/PARF : Yes

Person or Classes of Persons Entitled to Drive*

- a) The Policyholder
 b) Any other person who is driving on the Policyholder's order or with his/her permission.
 This Policy will indemnify the Policyholder or any authorised driver only if he/she meets the specified age condition.

You have to pay an additional sum of \$3,000 as "Young and/or Inexperienced Driver Excess" ("YIDR") if You are or Your Authorised Driver (named or unnamed) is under the age of 23 and/or has less than 2 years' driving experience.

Age Condition : All Age Condition

Limitation as to use*

Use only for social, domestic and pleasure purposes and for the Policyholder's business.

This Policy does not cover use for hire or reward, driving tuition, driving test, racing, pace-making, reliability trial or speed-testing, the carriage of goods other than samples in connection with any trade or business or use for any purpose in connection with Motor Trade.

Loss of Use 1500cc - 1600cc

* Limitations rendered inoperative by Section 8 of the Motor Vehicles (Third-Party Risks and Compensation) Act (Cap. 189) and Section 95 of the Road Transport Act, 1987 (Malaysia), are not to be included under these headings.

EXCESS

Section 1

Fire - \$0 Own Damage - \$600 Theft - \$0 Flood Cover - \$0

Section 2

Property Damage - \$0

Windscreen : \$100

Named Driver and Excess (where applicable)

Poh Chai Hin Eric - \$600 (Own Damage)

APPROVED REPORTING CENTRES/AUTHORISED REPAIRERS (FOR CLAIMS RELATED REPAIRS)

1. TC AutoClinic Add: No. 1, Sixth Lok Yang Road Singapore 628099 62622212
2. Autolution Industrial Add: 19 Ubi Road 4 Singapore 408623 64909666
3. TC AutoClinic Add: 25 Leng Kee Road Singapore 159097 67038511 67038512 67038513
4. Tan Chong Motor Sales Add: 913 Bukit Timah Road Singapore 589623 64694091 64694092 64694093
5. Tan Chong Motor Sales Add: 17 Lorong 8 Toa Payoh Singapore 319254 63570753 63570754

For other Approved Reporting Centres/AIG Authorised Repairers, please contact our 24-hour accident emergency hotline at +65 6338 6200. Alternatively, you may refer to AIG website www.aig.com.sg or AIG SG Mobile App. Simply search and download "AIG SG" from iTunes or Google Play.

IMPORTANT NOTES

Hire Purchase Company/Employer's Loan: MayBank

I/We hereby certify that the policy to which this Certificate of Insurance relates is issued in accordance with the provisions of the Motor Vehicles(Third Party Risks and Compensation) Act (Cap. 189), Part IV of the Road Transport Act, 1987 (Malaysia) and Motor Vehicles (Third Party Risks) Rules, 1959 (Malaysia).

0500610318

TAN CHONG CREDIT PTE LTD-GBL
 911 BUKIT TIMAH ROAD TAN CHONG MOTOR CENTRE
 SINGAPORE 589622 ANSP-MOTOR
 Underwritten by AIG Asia Pacific Insurance Pte. Ltd.

Mobile

AIG Asia Pacific Insurance Pte. Ltd.
 AUTHORISED REPRESENTATIVE

SSCNFY

REPUBLIC OF SINGAPORE
IDENTITY CARD NO. S13468101



Name
POH CHAI HIN ERIC



傳再興

Race
CHINESE

Date of Birth
12-08-1959

Sex
M

Country of Birth
SINGAPORE

REPUBLIC OF SINGAPORE DRIVING LICENCE

Licence Number S13468101

Name
POH CHAI HIN ERIC

Birth Date 12 Aug 1959

Issue Date 28 Mar 2003



1374411



NRIC No. S13468101



Blood Group A+ Date of Issue 14-10-1993

Address
APT BLK 152 GANGSA ROAD #12-311
SINGAPORE 670152

NRIC No. S13468101 Date: 05-10-1998 No: 2558363

YOU ARE LICENSED TO DRIVE VEHICLES IN THE FOLLOWING CLASS(S)

CLASS	VEHICLE CLASS	PASS DATE
Class 2B	Motorcycles not exceeding 200 cc	14 Apr 1981
Class 3	Motor Cars and Motor Tractors the weight of which unladen does not exceed 2500 kilograms	29 Jul 1985

NP 428A

Licence No. S13468101



TAN CHONG MOTOR SALES PTE. LTD.
911, BUKIT TIMAH ROAD
SINGAPORE 589623

150m
22/05/18

ESTIMATE : ACCIDENT/BODY REPAIRS
WORKSHOP : BUKIT TIMAH
CONTACT NO : 4694091
REFERENCE : INS/IC/LAW/0183/2018
DATE : 21-MAY-2018

MS FIRST CAPITAL INSURANCE LIMITED
36 ROBINSON ROAD
#16-01 CITY HOUSE
S(068877)
TEL : 65073848
FAX :
ATTN:MOTOR CLAIM DEPT

OWNER'S NAME : MR POH CHAI HIN ERIC
ADDRESS : BLK 152 GANGSA ROAD
#12-311
S(670152)
TELEPHONE NO : 97827897

TYPE OF CLAIM : THIRD PARTY CLAIM
POLICY NO : TP-SHC781T
VEHICLE NO : SLT1607X
MODEL CODE : TDWARDZE12EDAY487Z
MODEL/YEAR : NOTE 1.2 BASE (IV) MY2017
ENGINE NO : HR12266790B
CHASSIS NO : JN1TAAE12Z0980011
MILEAGE : 1 KM
DATE IN : 21/05/2018
LIABILITY : 0.00
EXCESS CLAUSE : 0.00
ESTIMATE BY : LAWRENCE
ACCIDENT DATE : 12/05/2018

DIRECT SETTLEMENT

OWNER CLAIMING LOSS OF USE / RENTAL

CAR AT WORKSHOP / CAR NOT AT WORKSHOP

KINDLY REVERT TO ME ASAP

EMAIL : lawrenceteo@tanchong.com

H/P : 94568832

FAX : 64697472

Tanpin 97495749
wp 8/5/18 @ 3pm
Resurvey before paint
sw @ lkk auto.com
6-7 days.

LKK Auto Consultants hence notify
the Repairer of the following:

- To resurvey before/after spray painting
- To display damaged part(s) during resurvey
- Parts prices are subject to confirmation
- Third party survey is on a "Without Prejudice" basis
- No illegal modification(s) is allowed
- Supplementary item(s) must be resurveyed and is subject to final approval from Insurance Company

Acknowledged by Repairer

Signature:

Date:

TAN CHONG MOTOR SALES PTE. LTD.

BUKIT TIMAH W/SHOP

SERVICE DEPARTMENT

ESTIMATED LABOUR CHARGES FOR ACCIDENT VEHICLE REGN NO SLT1607X

S/NO	JOB CODE	NATURE OF JOB	ESTIMATED CHARGES	SURVEYOR'S RECOMMENDATION
1	RS	SUPPLY & INSTALL REVERSE SENSOR	55.00	✓
2	SRW	INSTALL ULTRAMAX SOLAR FILM - REAR W/SCREEN	150.00	3 ✓
3	UG14	RENEW REAR WINDSCREEN GLASS ASSY.	150.00	✓
4	ZZ/001	REPAIR BOTH REAR FENDER AND RENEW END PANEL, TAILGATE, BUMPER REAR	1800.00	390 1170
5	ZZ/002	S/PAINT REAR PORTION	1500.00	250 750
6	ZZ/003	CHECK LIGHTING	48.00	✓
7	ZZ/004	TRANSFER TAILGATE MECHNICAL PARTS TO NEW DOOR	60.00	✓
TOTAL LABOUR CHARGES			3763.00	

TAN CHONG MOTOR SALES PTE. LTD.
BUKIT TIMAH W/SHOP
SERVICE DEPARTMENT

MATERIAL LIST FOR ACCIDENT VEHICLE REGN NO SLT1607X

S/NO PARTS DESCRIPTION	PARTS NUMBER	DAMAGED PARTS & PRICES			S/NETT REMARKS
		NETT	LIST		
1 RUBBER-DUM	G2716-89900	60.20	rec		
2 HLDR-DOOR GLASS \$18.60 EA X 02	90356-3VV0A	37.20	7 del rec		
3 SENSOR-REVERSE	SENSOR				210.00 <i>eng</i>
4 EMBLEM	90892-3VA0A	73.60	rec		
5 EMBLEM-BACK DOO	90890-3VA0A	59.70	na		
6 ACTUATOR ASSY DOOR	90550-1HM0A	156.90	dd		
7 A LOCK LIPT	90502-1HM1A	116.70	7 bt		
8 WEATHER STRIP	90830-3VA0A	64.80	tw		
9 GLASS-TAIL GATE	90300-3VA0C	1126.10	rec		
10 DOOR BACK	K010M-3VAMA	976.40	bt		
11 GROMMET BUMPER \$2.50 EA X 02	63846-5V000	5.00	rec		
12 STAY-RR BUMPER RH	H5212-1HMMA	86.60	X	} un	
13 ENERGY ABSORBER	85090-5WJ0A	111.90	X		
14 BRKT BUMPER RH	85220-3VA0C	45.00	X		
15 BRKT BUMPER LH	85221-3VA0C	45.00	rec		
16 CLIP BUMPER \$1.20 EA X 03	01553-10501	3.60	rec		
17 FACE-RR BUMPER	85022-5WJ0H	414.00	de		
18 FINISHER-LUGGAGE LH	84951-3VA0A	378.40	X	} un	
19 CARPET LUGGAGE FLOOR	84903-5WK0A	411.20	X		
20 BOX-LUGGAGE	84975-5WK1A	132.00	X		
21 PLATE-LUGGAGE	84992-3VA0A	63.50	7 de		
22 PANEL REAR LWR	79100-3VA0A	552.80	X	} un	
23 CLIP CLOSING \$1.30 EA X 06	01553-09321	7.80	X		
24 CLOSING LH REAR	78819-5WJ0A	45.00	X		
25 CLIP C/LAMP \$2.60 EA X 02	73998-3VA0A				5.20 <i>un</i>

TAN CHONG MOTOR SALES PTE. LTD.

BUKIT TIMAH W/SHOP

SERVICE DEPARTMENT

MATERIAL LIST FOR ACCIDENT VEHICLE REGN NO SLT1607X

		DAMAGED PARTS & PRICES		
S/NO PARTS DESCRIPTION	PARTS NUMBER	NETT	LIST	S/NETT REMARKS
26 GROMET C/LAMP \$4.40 EA X 02	26557-2U000	8.80	<i>8.80</i>	
27 GROMET C/LAMP \$4.40 EA X 02	26557-2U001	8.80	<i>8.80</i>	
28 LAMP COMB RR,RH	26550-5WK0A	406.70	<i>406.70</i>	
29 LAMP COMB RR,LH	26555-5WK0A	406.70	<i>406.70</i>	
30 SUNDRIES	NPN		<i>net 20.</i>	100.00
31 REAR W/SCREEN SEALANT	SEALANT - 4		<i>net</i>	80.00
SUB TOTAL		5804.40	0.00	395.20
LESS DISCOUNT (NETT-20.00%, LIST-30.00%, S/NETT-.00%)		1160.88	0.00	0.00
GRAND TOTAL		4643.52	0.00	395.20
OVERALL TOTAL		5038.72		

LEGEND: REMARKS(OK) = APPROVED, REMARKS(X) = NOT APPROVED

TAN CHONG MOTOR SALES PTE. LTD.

BUKIT TIMAH W/SHOP

SERVICE DEPARTMENT

SUMMARY OF ESTIMATE FOR VEHICLE REGN NO SLT1607X

TOTAL LABOUR CHARGES	3763.00
TOTAL SPARE PARTS CHARGES	5038.72

GRAND TOTAL	8801.72 *

* All charges do2 not include GST.

SURVEYOR'S PARTICULARS

NAME	:	
SURVEYED DATE	:	
AUTHORIZED DATE	:	
EXCESS CLAUSE	:	0.00
LIABILITY	:	0.00
REMARKS	:	

PLS NOTE : This estimate is based on visual inspection of the affected vehicle. Should we require further labour charges & spare parts in the process of repairs, we shall inform you accordingly.

TAN CHONG MOTOR SALES PTE. LTD.
911, BUKIT TIMAH ROAD
SINGAPORE 589623

FINALIZED : ACCIDENT/BODY REPAIRS
WORKSHOP : BUKIT TIMAH
CONTACT NO : 4694091
REFERENCE : INS/IC/LAW/0183/2018
DATE : 21-MAY-2018

MS FIRST CAPITAL INSURANCE LIMITED
36 ROBINSON ROAD
#16-01 CITY HOUSE
S(068877)
TEL : 65073848
FAX :
ATTN:MOTOR CLAIM DEPT

OWNER'S NAME : MR FOH CHAI HIN ERIC
ADDRESS : BLK 152 GANGSA ROAD
#12-311
S(670152)
TELEPHONE NO : 97827897

TYPE OF CLAIM : DIRECT SETTLEMENT / THIRD PARTY CLAIM
POLICY NO : TP-SHC781T
VEHICLE NO : SLT1607X
MODEL CODE : TDWARDZE12EDAY487Z
MODEL/YEAR : NOTE 1.2 BASE (IV) MY2017
ENGINE NO : HR12266790B
CHASSIS NO : JN1TAAE1220980011
MILEAGE : 15540 KM
DATE IN : 21/05/2018
LIABILITY : 0.00
EXCESS CLAUSE : 0.00
ESTIMATE BY : LAWRENCE
ACCIDENT DATE : 12/05/2018

D/S

Remme

~~#~~ 100 x 07

= \$700 + GST

= \$749.

TAN CHONG MOTOR SALES PTE. LTD.

BUKIT TIMAH W/SHOP

SERVICE DEPARTMENT

LABOUR CHARGES FOR ACCIDENT VEHICLE REGN NO SLT1607X

S/NO JOB CODE	NATURE OF JOB	ESTIMATED CHARGES	SURVEYOR'S RECOMMENDATION
1 RS	SUPPLY & INSTALL REVERSE SENSOR	55.00	55.00
2 SRW	INSTALL ULTRAMAX SOLAR FILM - REAR W/SCREEN	150.00	150.00
3 UG14	RENEW REAR WINDSCREEN GLASS ASSY.	150.00	150.00
4 ZZ/001	REPAIR BOTH REAR FENDER AND RENEW END PANEL, TAILGATE, BUMPER REAR	1800.00	1170.00
5 ZZ/002	S/PAINT REAR PORTION	1500.00	750.00
6 ZZ/003	CHECK LIGHTING	48.00	48.00
7 XX/004	TRANSFER TAILGATE MECHANICAL PARTS TO NEW DOOR	60.00	60.00
	TOTAL LABOUR CHARGES	3763.00	2383.00

TAN CHONG MOTOR SALES PTE. LTD.

BUKIT TIMAH W/SHOP

SERVICE DEPARTMENT

MATERIAL LIST FOR ACCIDENT VEHICLE REGN NO SLT1607X

		DAMAGED PARTS & PRICES		
S/NO	PARTS DESCRIPTION	PARTS NUMBER	NETT	LIST S/NETT REMARKS
1	A LOCK LIFT	90502-1HM1A	116.70	OK
2	WEATHER STRIP	90830-3VA0A	64.80	OK
3	GLASS-TAIL GATE	90300-3VA0C	1126.10	OK
4	DOOR BACK	K010M-3VAMA	976.40	OK
5	GROMMET BUMPER \$2.50 EA X 02	63846-5V000	5.00	OK
6	STAY-RR BUMPER RH	H5212-1HMMA	86.60	X
7	ENERGY ABSORBER	85090-5WJ0A	111.90	X
8	BRKT BUMPER RH	85220-3VA0C	45.00	X
9	BRKT BUMPER LH	85221-3VA0C	45.00	OK
10	CLIP BUMPER \$1.20 EA X 03	01553-10501	3.60	OK
11	FACE-RR BUMPER	85022-5WJ0H	414.00	OK
12	FINISHER-LUGGAGE LH	84951-3VA0A	378.40	X
13	CARPET LUGGAGE FLOOR	84903-5WK0A	411.20	X
14	BOX-LUGGAGE	84975-5WK1A	132.00	X
15	PLATE-LUGGAGE	84992-3VA0A	63.50	OK
16	PANEL REAR LNR	79100-3VA0A	552.80	X
17	CLIP CLOSING \$1.30 EA X 06	01553-09321	7.80	X
18	CLOSING LH REAR	78819-5WJ0A	45.00	X
19	CLIP C/LAMP \$2.60 EA X 02	73998-3VA0A	5.20	X
20	SUNDRIES	NPN	20.00	OK
21	REAR W/SCREEN SEALANT	SEALANT - 4	80.00	OK
22	RUBBER-DUM	G2716-89900	60.20	OK
23	HLDR-DOOR GLASS \$18.60 EA X 02	90356-3VV0A	37.20	OK
24	SENSOR-REVERSE	SENSOR	210.00	OK
25	EMBLEM	90892-3VA0A	73.60	OK

TAN CHONG MOTOR SALES PTE. LTD.

BUKIT TIMAH W/SHOP

SERVICE DEPARTMENT

MATERIAL LIST FOR ACCIDENT VEHICLE REGN NO SLT1607X

		DAMAGED PARTS & PRICES		
S/NO PARTS DESCRIPTION	PARTS NUMBER	NETT	LIST	S/NETT REMARKS
26 EMBLEM-BACK DOO	90890-3VA0A	✓ 59.70		OK
27 ACTUATOR ASSY DOOR	90550-1HM0A	✓ 156.90		OK
28 GROMET C/LAMP \$4.40 EA X 02	26557-2U000	✓ 8.80		X
29 GROMET C/LAMP \$4.40 EA X 02	26557-2U001	✓ 8.80		X
30 LAMP COMB RR,RH	26550-5WK0A	✓ 406.70		X
31 LAMP COMB RR,LH	26555-5WK0A	✓ 406.70		X
SUB TOTAL		3202.70	0.00	310.00
LESS DISCOUNT (NETT-20.00%, LIST-30.00%, S/NETT-.00%)		640.54	0.00	0.00
GRAND TOTAL		2562.16	0.00	310.00
OVERALL TOTAL		2872.16		

LEGEND: REMARKS(OK) = APPROVED, REMARKS(X) = NOT APPROVED

TAN CHONG MOTOR SALES PTE. LTD.

911, BUKIT TIMAH ROAD

SINGAPORE 589623

SUMMARY OF OVERALL CHARGES FOR VEHICLE REGN NO SLT1607X

NETT ITEM	3202.70
LESS 20.00%)	-640.54
NETT AMOUNT	2562.16
LIST ITEM	0.00
LESS 30.00%)	0.00
LIST AMOUNT	0.00
SPECIAL NETT ITEM	310.00
LESS .00%)	0.00
SPECIAL NETT AMOUNT	310.00
TOTAL LABOUR CHARGES	2383.00
TOTAL SPARE PARTS CHARGES	2872.16
TOTAL CHARGES	5255.16
ADD 7 % GST	367.86
GRAND TOTAL	5623.02

Janice Lee (LKKAUTO)

From: Janice Lee (LKKAUTO)
Sent: Thursday, November 01, 2018 5:32 PM
To: Norsipah; Taufikh (LKKAUTO); SUR
Subject: RE: COR Final SLT1607X DOA 12.05.2018

Dear Sipah,

Confirmed \$5,255.16 @ 7 days

Thank you.

Best Regards,

Jannice Lee (Ms) | Case Handler

LKK Auto Consultants Pte Ltd

Phone: 6256-3561 | email: janicelee@lkkauto.com | fax: 6256-4315

Blk 51, Paya Ubi Industrial Park, Ubi Avenue 1, #02-25 | S(408933)

From: Asher Sng (LKKAUTO) <AsherSng@lkkauto.com>

Sent: 18 October 2018 15:46

To: Norsipah <norsipah@tanchong.com>; Taufikh (LKKAUTO) <Taufikh@lkkauto.com>; Admin A <admin-a@lkkauto.com>; SUR <sur@lkkauto.com>

Subject: RE: COR Final SLT1607X DOA 12.05.2018

'WITHOUT PREJUDICE'
SAVE AS TO COSTS

Hi Norsipah,

We refer to the email below.

Please kindly resend the email with attachment.

Thank You.

Best Regards,

Asher Sng | Case Handler

LKK Auto Consultants Pte Ltd

phone: 6841-6051 | email: ashersng@lkkauto.com | fax: 6741-4108

Blk 51, Paya Ubi Industrial Park, Ubi Avenue 1, #02-25 | S(408933)



LKK Auto Consultants Pte Ltd

51 Ubi Ave 1 #01-25 Paya Ubi Industrial Park, Singapore 408933

TEL: 6256 3561 FAX: 6256 4315

Reg. No: 199607198R GST Reg. No. 19-9607198-R

Affiliated to Federation Internationale Des Experts En Automobile

MS FIRST CAPITAL INSURANCE LTD

Ref : CS/FCI18010363/T1rd3s2

36 ROBINSON ROAD
#16-01 CITY HOUSESINGAPORE 068877

Date : 09-11-2018



Code : FCI2

1. Policy Particulars :- THIRD PARTY CLAIM

Insured Veh.	SHC 781T	Veh. Inspected	SLT 1607X
Policy No.	D-18088937MFSH	Coverage (\$)	0.00
Claim No.	D18003888MFSH	Excess (\$)	0.00
Assign From	SITHARA	Assign Date	07/06/2018

2. Vehicle Particulars & Condition

Make & Model	NISSAN NOTE 1.2	c.c	1198
Engine No.	HIDDEN	Year of Reg.	2017
Chassis No.	JN1TAAE12Z0980011	Colour	GREY
Odometer	14580	Steering	IN ORDER
Brakes	IN ORDER	Modification	SPORTS RIM
General	GOOD		

3. Conditions of Tyres

	Size	Make	Balance
R/H Front Tyre	185/65R15	CONTINENTAL	6 mm
L/H Front Tyre	185/65R15	CONTINENTAL	6 mm
R/H Rear Tyre	185/65R15	CONTINENTAL	6 mm
L/H Rear Tyre	185/65R15	CONTINENTAL	6 mm

4. Description of Damages

THE VEHICLE SUSTAINED DAMAGES AT THE REAR PORTION.
DAMAGES SEE DETAILS.

5. General Information

Accident Date	12/05/2018	Inspection Date	08/06/2018
Survey held at	TAN CHONG MOTOR SALES PTE LTD 913, BUKIT TIMAH RD, SINGAPORE 589623.		

5a. Remarks

A) DAMAGES CONSISTENT TO ACCIDENT REPORT.
B) THE INSPECTION WAS CONDUCTED ON A "WITHOUT PREJUDICE" BASIS.
C) IN ACCORDANCE TO YOUR INSTRUCTIONS, WE HAVE NOT AUTHORISED REPAIRS.

5b. Estimate Days of Repair

ESTIMATED NORMAL PERIOD FOR REPAIR:	7 Working Days
-------------------------------------	----------------



LKK Auto Consultants Pte Ltd

51 Ubi Ave 1 #01-25 Paya Ubi Industrial Park, Singapore 408933

TEL: 6256 3561 FAX: 6256 4315

Reg. No: 199607198R GST Reg. No. 19-9607198-R

Page No.: 1 of 2

ADJUSTMENT ON REPAIR COST FOR VEHICLE NO. SLT 1607X

Qty	Description of Parts	Condition	Estimate By Workshop (\$)	Our Adjusted (\$)
	REPLACEMENT OF PARTS			
1	RUBBER - DUM (N)	NECESSARY	60.20	60.20
2	HLDR - DOOR GLASS @ \$18.60 (N)	NECESSARY	37.20	37.20
1	EMBLEM (N)	NECESSARY	73.60	73.60
1	EMBLEM - BACK DOO (N)	NECESSARY	59.70	59.70
1	ACTUATOR ASSY DOOR (N)	DENTED	156.90	156.90
1	A LOCK LIFT (N)	BENT	116.70	116.70
1	WEATHER STRIP (N)	TWISTED	64.80	64.80
1	GLASS - TAIL GATE (N)	NECESSARY	1,126.10	1,126.10
1	DOOR BACK (N)	BENT	976.40	976.40
2	GROMMET BUMPER @ \$2.50 (N)	NECESSARY	5.00	5.00
1	STAY - R BUMPER RH (N)	NOT NECESSARY	86.60	-
1	ENERGY ABSORBER (N)	NOT NECESSARY	111.90	-
1	BRKT BUMPER RH (N)	NOT NECESSARY	45.00	-
1	BRKT BUMPER LH (N)	NECESSARY	45.00	45.00
3	CLIP BUMPER @ \$1.20 (N)	NECESSARY	3.60	3.60
1	FACE - RR BUMPER (N)	DEFORMED	414.00	414.00
1	FINISHER - LUGGAGE LH (N)	NOT NECESSARY	378.40	-
1	CARPET LUGGAGE FLOOR (N)	NOT NECESSARY	411.20	-
1	BOX - LUGGAGE (N)	NOT NECESSARY	132.00	-
1	PLATE - LUGGAGE (N)	DEFORMED	63.50	63.50
1	PANEL REAR LWR (N)	NOT NECESSARY	552.80	-
6	CLIP CLOSING @ \$1.30 (N)	NOT NECESSARY	7.80	-
1	CLOSING LH REAR (N)	NOT NECESSARY	45.00	-
2	GROMMET C/LAMP @ \$4.40 (N)	NOT NECESSARY	8.80	-
2	GROMMET C/LAMP @ \$4.40 (N)	NOT NECESSARY	8.80	-
1	LAMP COMB RR, RH (N)	NOT NECESSARY	406.70	-
1	LAMP COMB RR, LH (N)	NOT NECESSARY	406.70	-
	LESS 20% DISCOUNT		-1,160.88	-640.54
			4,643.52	2,562.16

Report Ref No. CS/FCI18010363/T1rd3s2

**LKK Auto Consultants Pte Ltd**

51 Ubi Ave 1 #01-25 Paya Ubi Industrial Park, Singapore 408933

TEL: 6256 3561 FAX: 6256 4315

Reg. No: 199607198R GST Reg. No. 19-9607198-R

Page No.:2 of 2

Qty	Description of Parts	Condition	Estimate By Workshop (\$)	Our Adjusted (\$)
<u>SPECIAL NETT ITEMS</u>				
1	SENSOR - REVERSE (SN)	CRACKED	210.00	210.00
2	CLIP / CLAMP @ \$2.60 (SN)	NOT NECESSARY	5.20	-
1	SUNDRIES (SN)	NECESSARY	100.00	20.00
1	REAR W/SCREEN SEALANT (SN)	NECESSARY	80.00	80.00
			395.20	310.00
<u>LABOUR</u>				
	SUPPLY & INSTALL REVERSE SENSOR.		55.00	55.00
	INSTALL ULTRAMAX SOLAR FILM - REAR W/SCREEN.		150.00	150.00
	RENEW REAR WNDSCREEN GLASS ASSY.		150.00	150.00
	REPAIR BOTH REAR FENDER AND RENEW END PANEL, TAILGATE, BUMPER REAR.		1,800.00	1,170.00
	S/PAINT REAR PORTION.		1,500.00	750.00
	CHECK LIGHTING.		48.00	48.00
	TRANSFER TAILGATE MECHANICAL PARTS TO NEW DOOR.		60.00	60.00
			3,763.00	2,383.00
GRAND TOTAL			8,801.72	5,255.16
RECOMMENDED COST OF REPAIRS				5,255.16

Report Ref No. CS/FCI18010363/T1rd3s2

MOHAMAD TAUFIKH
M.MATAI, AMSAE-A
Automotive Assessor

ADRIAN LING WAI PING
B.Eng,AMSOE,AMIRTE,AMSAE-A,M.MATAI
Licensed Appraiser

DISCLAIMER OF LIABILITY TO THIRD PARTIES:- This Report is made solely for the use and benefit of the Client named on the front page of this Report.

No liability of responsibility whatsoever, in contract or tort, is accepted to any third party who may rely on the Report wholly or in part. Any third party acting or replying on this Report, in whole or in part, does so at his or her own risk.