

22/03/2002

ASS. REC. BY:

REF: 83 SMO18010357/A1d306 Special Instruction:Surveyor: AdrianASSIGNMENT (Office)From (Person): Grace Teo of 8MO Date/Time: 6/6/18 @ 5:32pm

Estimated Cost: \_\_\_\_\_ Bill to: \_\_\_\_\_

OD / IP / WS / TP RES / OD RES / EVA / INV / MV / CSTo Inspect Vehicle No: SKK 1130M Insured: YP 2899Eat Workshop m/s Etalia Autoworkz Tel: 9006 0280 / 6747 5277of 53 Ubi Ave 1 #01-16 paya ubi Ind. parkPolicy No: \_\_\_\_\_ Claim No: CMTD1802390 / NSW

Sum Insured: \_\_\_\_\_ Excess: \_\_\_\_\_

Make of Veh: \_\_\_\_\_ D.O.A. 04/06/2018  
(Client's Record)CA / REV / REP. / REV 24 HRS wp H.O.D. Endorsement: \_\_\_\_\_Date/Time: 9:19am @ 7/6/18 Person Contacted: Song Yee Vehicle IN / OUT

Date/Time	Action/Instruction (✓) Estimate
	SKK 1130M - X
	YP 2899E - X
08/6/18 @ 2:06pm	informed Shawn Ng, we are pending estimate from repairer.
	Dismantle part: 08/06/2018
	After review: 08/07/2018

REF:

ASS. REC. BY: Adrian Ling**ASSIGNMENT**

From: \_\_\_\_\_ Date: \_\_\_\_\_

Estimated Cost: \_\_\_\_\_

OD / TP / WS / TP RES / OD RES / EVA / INV / MV

To Inspect Vehicle No: \_\_\_\_\_

at Workshop m/s \_\_\_\_\_

of \_\_\_\_\_

Insured: \_\_\_\_\_

Policy No. \_\_\_\_\_

Claims No. \_\_\_\_\_

Sum Insured: \_\_\_\_\_ Excess: \_\_\_\_\_

(Client's Record)

Make of Veh: \_\_\_\_\_

(Policy Condition)

Remark: The veh had commenced its  
repair at the time of inspection.

N/S	O/S

Bal. or Market Value: \_\_\_\_\_

IDAC Accident Rpt: \_\_\_\_\_ Consistent?: Yes or No

GIA / PR Seen: \_\_\_\_\_ Consistent?: Yes or No

Est. Repairs: \_\_\_\_\_ days Res.: Yes or No

Lum Sum: \_\_\_\_\_ % 3 Val.: Yes or No

CA / REV / REP. / 24 HRS

Vehicle: IN / OUT

Date: \_\_\_\_\_ Person Contacted: \_\_\_\_\_

Veh No: SKK1B0M Yr Regn: 2005 / DecType: M.Car / M.Cycle / Bus / Van / Lorry / Taxi / Prime Mover /

Truck / Trailer or

Make: Ferrari F430 C.C. 4308Colour: Red A/C: Insured / Std / NI / NASp. Reading: 67655 T/Radio: Insured / Std / NI / NA

Eng/No: \_\_\_\_\_

C/No: ZFFE258C00045568Gen. Cond: Good / Fair / Poor / BurntSteering: Inorder / Jammed / Leaked / Burnt orBrake: Inorder / Jammed / Leaked / Burnt orModi: Nil / S/Rim / STD A/Rim orTyre Size: F: 225/35R19R: 285/35R19BS / DUN / EXNOVA / GY / FS / LIZA / MIC / OHTSU / PIR / SUMI /

TOYO / YOKO or

Front

Rear

R/Bal. 06 mm R/Bal. 06 mmL/Bal. 06 mm L/Bal. 06 mmD.O.A. \_\_\_\_\_ D.O.I. 01/06/18 @ 0108PMSurvey held at E-taliaDes. of Damages: Frt / Rear / O/S / N/S / U/C / Rooftop or

The U/C / Chassis frame / Body Structure affected due to collision.

Date / Time

Action / Instruction

TP SampleEstimate Cost of repairs: 11-13K, 05 Days.MV: 210KPV: 45.3KNett: 164.7K.Submit PRS Report

Date/Time, File Pass to?

☐

Preli. Report

☐

Final Report

Date/Time, File Return to?

2)

Days Of Repair: 5Resurvey No. of Trip: 2

Survey Fee:

Transportation:

S + RS. SI

Photos

Others

TOTAL

Add Fee: ☐ Site Insp (\$)☐ Interview (\$)☐ Tech. Invs (\$)☐ Weekend (\$)Report Format: TP-PRS

Lump Sum / I.B.I: (\$)

## Nivitha (LKK Auto)

---

**From:** Teo, Grace <grace.teo@sompo.com.sg>  
**Sent:** Wednesday, 6 June 2018 5:32 PM  
**To:** Serene Tan; admin-d@lkkauto.com; assignments@lkkauto.com  
**Cc:** Ngo, Sau Wei Shawn; Ye, Yong Kang Melvin  
**Subject:** CMTD1802390/NSW - SUV(LKK)/ ACCIDENT INVOLVING YP2899E & SKK1130M ON 04.06.2018  
**Attachments:** EA SKK1130M.pdf

Our Reference : CMTD1802390/NSW  
Your Reference: MN/IG/E3/1812458/st

Without Prejudice  
**EMAIL ONLY**

Date: 6<sup>th</sup> June 2018

**Attention:**  
**M/S M NEDUMARAN & CO**

Dear Serene,

**ACCIDENT INVOLVING YP2899E & SKK1130M ON 04.06.2018**

We refer to your email reply dated 06/06/2018.

We do not agree to your list of surveyors.

As such, we will be appointing our motor surveyor, **LKK AUTO** to conduct the pre-repair survey of your client's vehicle.

The pre-repair survey will include a survey of the vehicle when its damaged parts are being dismantled prior to the commencement of repairs.

We would like our motor surveyor to conduct a post repair inspection once your client's vehicle has been repaired.

The survey is conducted on a without Prejudice basis and without any admission of liability.

Yours faithfully,

Best Regards

**Grace Teo**

Claims Division

D: 6329 5170 | T: 6461 6555 | F: 6221 3147



Innovation for Wellbeing

**SOMPO**

**A Century of Trust**

**Sompo Insurance Singapore Pte. Ltd.**

50 Raffles Place, #05-01/06 Singapore Land Tower, Singapore 048623

**Website:** [www.sompo.com.sg](http://www.sompo.com.sg) | **Facebook:** [www.facebook.com/SompoSG](https://www.facebook.com/SompoSG)

**Disclaimer:** This e-mail, including attachments, is intended for the person(s) or company named and may contain confidential and/or legally privileged information. Unauthorised disclosure, copying or use of this information may be unlawful and is prohibited. If you are not the intended recipient, please delete this message.

**Privacy Policy Notice:** Sompo Insurance Singapore Pte. Ltd. may collect, use and disclose your personal data for the purposes stated in our Privacy Policy. This may include disclosure to holding and associated companies, credit bureau, parties to whom disclosure is permitted/required by laws, our third party service providers and agents (acting on our behalf). Please click [here](#) for our Privacy Policy

---

**From:** Serene Tan [mailto:[serene.tan@mneduco.com.sg](mailto:serene.tan@mneduco.com.sg)]

**Sent:** Wednesday, June 06, 2018 5:09 PM

**To:** Teo, Grace

**Cc:** Ngo, Sau Wei Shawn; Ye, Yong Kang Melvin

**Subject:** RE: CMTD1802390/NSW - PRI/ ACCIDENT INVOLVING YP2899E & SKK1130M ON 04.06.2018

OUR REF: MN.IG.E3.1812458.st

WITHOUT PREJUDICE  
SAVE AS TO COSTS

**NOTICE TO INSURERS OBJECTING TO THE LIST OF MOTOR SURVEYORS PROVIDED  
WITHIN 2 WORKING DAYS PURSUANT TO PARAGRAPH 2.6 OF THE STATE COURTS  
PRACTICE DIRECTIONS (AMENDMENT NO. 1 OF 2016)**

Dear Grace,

1. We refer to your email below.
2. We are instructed by **SINGAPORE CARPENTRY INTERIOR DESIGN PTE LTD**, the claimant and/or **ETALIA AUTOWORKZ PTE LTD**, the motor workshop for **SKK 1130M** that they are not agreeable to the appointment of the motor surveyors as stated in your said email.
3. In compliance with The State Courts Practice Directions (Amendment No. 1 of 2016), we propose to use one of the below mentioned motor surveyor to conduct the joint pre-repair survey ("hereinafter referred to as PRS") as a Single Joint Expert ("hereinafter referred to as a SJE").

1.	<b>NICKY SEAH</b> (Absolute Appraisal Services)	6.	<b>ANDREW HOW</b> (Prominent Appraiser Services)
2.	<b>MICHAEL YAP TECK CHYE</b> (MC-COY Appraiser Pte Ltd)	7.	<b>NG KONG BENG PATRICK</b> (Carlink Consultancy)
3.	<b>DIXON YEO</b> (Treasure Appraisal Services)	8.	<b>ANANDA KUMAR BISWAS S/O B N BISWAS</b> (United Appraisal & Management Pte Ltd)
4.	<b>VICTOR PNG</b> (Appraisal VP Pte Ltd)	9.	<b>DENNIS YAP TECK WEE</b> (PAL's Appraiser Pte Ltd)
5.	<b>AMAS ONG</b> AEON Auto Consultants LLP)	10.	<b>ANDY YAP TECK LEE</b> (LCW Appraiser Pte Ltd)

4. Please let us know within two (2) working days whether you agree to the appointment of any of the above motor surveyors as proposed by the claimant and/or the motor workshop as a Single Joint Expert ("hereinafter referred to as "SJE").

Thanks & Best Regards,  
(For and on behalf of Mr Nedumaran Muthukrishnan)  
**Serene Tan (Ms)**  
**M NEDUMARAN & CO**  
Advocates & Solicitors  
Commissioner for Oaths

**Branch Office:**

11 Sin Ming Road  
#B2-09 (Unit 2), Thomson V Two  
Singapore 575629  
Tel: 6509-8480 / 6509-8481  
Fax: 6509-8482

**Email : [serene.tan@mneduco.com.sg](mailto:serene.tan@mneduco.com.sg)**

**IMPORTANT NOTE:** This electronic mail transmission (including any attachments) is private and confidential and may contain legally privileged information. If you are not the intended recipient, you may not use, copy or disseminate the information contained herein. Please delete this message and its attachments immediately and contact us at (65) 6509 8480, if you have received this message in error. Thank you.

---

**From:** Teo, Grace [<mailto:grace.teo@sompo.com.sg>]  
**Sent:** Wednesday, June 6, 2018 5:04 PM  
**To:** Serene Tan <[serene.tan@mneduco.com.sg](mailto:serene.tan@mneduco.com.sg)>; Igene Lim <[igene.lim@mneduco.com.sg](mailto:igene.lim@mneduco.com.sg)>  
**Cc:** Ngo, Sau Wei Shawn <[Shawn.Ngo@sompo.com.sg](mailto:Shawn.Ngo@sompo.com.sg)>; Ye, Yong Kang Melvin <[melvin.ye@sompo.com.sg](mailto:melvin.ye@sompo.com.sg)>  
**Subject:** CMTD1802390/NSW - PRI/ ACCIDENT INVOLVING YP2899E & SKK1130M ON 04.06.2018

Our Reference : CMTD1802390/NSW  
Your Reference: MN/IG/E3/1812458/st

Without Prejudice  
EMAIL ONLY

Date: 6<sup>th</sup> June 2018

**Attention:**  
**M/S M NEDUMARAN & CO**

Dear Sir/ Madam,

**ACCIDENT INVOLVING YP2899E & SKK1130M ON 04.06.2018**

We refer to your Notice of Accident dated 06/06/2018.

Kindly re-direct your future motor claims survey request to [motorsurvey@sompo.com.sg](mailto:motorsurvey@sompo.com.sg)

Please be informed that Shawn Ngo the handler of this case.

We intend to conduct a pre-repair survey of the damage to your client's/your customer's vehicle jointly with your client/your motor workshop. We propose to use one of the motor surveyors named in the attached list to conduct the joint pre-repair survey as a single joint expert.

### Pre-Repair Survey

	Motor Surveyor	Surveyor	Selection (Indicate as tick)
1	Raleigh Services	Andrew Ow Yong	
		Vincent Ng	
2	LKK Auto Consultants	Kenneth Kong (North area)	
		Marcus Chua (East area)	
		Mohd Rasul (West area)	
		Mohd Taufikh (West area)	
3	Priority Services	Jimmy Lee	
		Lawrence Ng	
		Jeffrey Ong	
4	JP Knights Adjusters & Surveyors	Jason Lek	
5	In House surveyor	Teo See Ling	

Please let us know within **two (2) working days** whether you agree to the appointment of any of these motor surveyors as a single joint expert. You may select up to two of the listed motor surveyors. We will bear the cost of the pre-repair survey carried out by the single joint expert.

Best Regards

**Grace Teo**

Claims Division

D: 6329 5170 | T: 6461 6555 | F: 6221 3147



Innovation for Wellbeing

**SOMPO**

**A Century of Trust**

**Sompo Insurance Singapore Pte. Ltd.**

50 Raffles Place, #05-01/06 Singapore Land Tower, Singapore 048623

**Website:** [www.sompo.com.sg](http://www.sompo.com.sg) | **Facebook:** [www.facebook.com/SompoSG](https://www.facebook.com/SompoSG)

**Disclaimer:** This e-mail, including attachments, is intended for the person(s) or company named and may contain confidential and/or legally privileged information. Unauthorised disclosure, copying or use of this information may be unlawful and is prohibited. If you are not the intended recipient, please delete this message.

**Privacy Policy Notice:** Sompo Insurance Singapore Pte. Ltd. may collect, use and disclose your personal data for the purposes stated in our Privacy Policy. This may include disclosure to holding and associated companies, credit bureau, parties to whom disclosure is permitted/required by laws, our third party service providers and agents (acting on our behalf). Please click [here](#) for our Privacy Policy

**M NEDUMARAN & CO**

Advocates &amp; Solicitors

Commissioner for Oaths

UEN NO. 53181067D

**Nedumaran Muthukrishnan**  
 LLB (hons) [Buckingham]  
 Barrister at Law (Lincoln's Inn)

⇒ Branch Office:

**Please reply to our Branch Office for this matter**

11 Sin Ming Road  
 #B2-09 (Unit 2) Thomson V Two  
 Singapore 575629  
 Tel : 6509-8480 / 6509-8481  
 Fax : 6509-8482  
 Email : [jene.lim@mneduco.com.sg](mailto:jene.lim@mneduco.com.sg)  
[sreene.tan@mneduco.com.sg](mailto:sreene.tan@mneduco.com.sg)

Our Reference : MN/IG/E3/1812458/st  
 Your Reference : YP 2899E

Date : 6<sup>th</sup> June 2018

**SOMPO INSURANCE SINGAPORE PTE LTD**  
 50 Raffles Place  
 #05-01/06 Singapore Land Tower  
 Singapore 048623

BY FAX 6221-3147 ONLY

Dear Sirs,

1. **NOTICE OF ACCIDENT TO INSURERS AND PRE-REPAIR SURVEY WITHIN 2 WORKING DAYS PURSUANT TO PARAGRAPH 2 OF THE STATE COURTS PRACTICE DIRECTIONS (AMENDMENT NO. 1 OF 2016)**
2. **ACCIDENT ON 4/6/2018 INVOLVING VEHICLE NOS. SKK 1130M & YP 2899E ALONG BRADDELL ROAD TOWARDS THOMSON ROAD.**

We are instructed by SINGAPORE CARPENTRY INTERIOR DESIGN PTE LTD (owners of motor vehicle nos. SKK 1130M) and/or ETALIA AUTOWORKZ PTE LTD (the motor workshop for SKK 1130M) to notify you of a road traffic accident on 4/6/2018 at about 1845 hours along BRADDELL ROAD TOWARDS THOMSON ROAD involving our client's vehicle registration number SKK 1130M and [ YP 2899E ] driven by you at the material time. A copy of the Singapore accident statement/traffic police report filed is enclosed.

As a result of the accident, our client's vehicle has been damaged. Before we proceed to repair the damaged vehicle, please let us know **within 2 working days** of your receipt of this notice whether you or your insurer would like to conduct a pre-repair survey of the vehicle. If we do not receive any reply from you with the stipulated timeline, we shall proceed to repair the vehicle without further reference to you.

Yours faithfully,

  
**M NEDUMARAN & CO - (Branch Office)**

Encl

c.c. 1) WINSPEC LOGISTICS SERVICES PTE LTD (Vehicle : YP 2899E )

2) **NAME OF WORKSHOP:**  
 ETALIA AUTOWORKZ (Vehicle : SKK 1130M )  
 53 Ubi Avenue 1  
 #01-16 Paya Ubi Industrial Park  
 Singapore 408934

Telephone : 9006 0280/ 6747-5277 (Attention : Jason )  
 Facsimile : email



# LKK Auto Consultants Pte Ltd

51 Ubi Ave 1 #01-25 Paya Ubi Industrial Park, Singapore 408933

TEL: 6256 3561 FAX: 6256 4315

Reg. No: 199607198R GST Reg. No. 19-9607198-R

Affiliated to Federation Internationale Des Experts En Automobile

SOMPO INSURANCE SINGAPORE PL

Ref : CS/SMO18010357/Atd3

50 RAFFLES PLACE

#05-01/06

SINGAPORE LAND TOWERSINGAPORE 048623

Date : 07-06-2018



Code : SMO

## 1. Policy Particulars :- THIRD PARTY CLAIM

Insured Veh.	YP 2899E	Veh. Inspected	SKK 1130M
Policy No.		Coverage (\$)	0.00
Claim No.	CMTD1802390/NSW	Excess (\$)	0.00
Assign From	GRACE TEO	Assign Date	07/06/2018

## 2. Vehicle Particulars & Condition

Make & Model		c.c	0
Engine No.	HIDDEN	Year of Reg.	
Chassis No.		Colour	
Odometer	-	Steering	
Brakes		Modification	
General			

## 3. Conditions of Tyres

	Size	Make	Balance
R/H Front Tyre			mm
L/H Front Tyre			mm
R/H Rear Tyre			mm
L/H Rear Tyre			mm

## 4. Description of Damages

--	--

## 5. General Information

Accident Date	04/06/2018	Inspection Date	07/06/2018
Survey held at	-		

## 5a. Remarks

A)THE INSPECTION WAS CONDUCTED ON A"WITHOUT PREJUDICE" BASIS. B)IN ACCORDANCE TO YOUR INSTRUCTIONS, WE HAVE NOT AUTHORISED REPAIRS.
--



## SINGAPORE ACCIDENT STATEMENT

### IMPORTANT NOTICE

1. Please report correctly the details of the accident to speed up the claims process.
2. This Form must be completed by the Policyholder and/or the Authorised Driver.
3. Information provided must be as truthful and accurate as possible. Any wilful misrepresentation or withholding of material facts may allow insurance companies to repudiate policy ability.
4. The issue and acceptance of this Form by insurance companies is not an admission of policy liability on the part of the insurance companies.
5. Any false reporting may be referred to the Police for investigation.
6. This report will be forwarded by the insurers of the GIA Records Management Centre established by the General Insurance Association of Singapore (GIA) for archiving and that copies of this report will, for a fee, be made available upon application by interested parties.
7. By the lodgement of this report to the insurers, you hereby consent to the archiving of this report at the centre and to copies of the report being made available aforesaid.

### ACCIDENT STATEMENT

Date Of Report	05/06/2018 16:02
Date Of Accident	04/06/2018 18:45
Exact Location Of Accident	ALONG BRADDELL ROAD TOWARDS THOMSON ROAD
Country/State of Loss	SINGAPORE

### DETAILS OF OWN VEHICLE

Vehicle Registration Number	SKK1130M
<b>Insured/Policyholder</b>	
Name Of Registered Owner	SINGAPORE CARPENTRY INTERIOR DESIGN PTE LTD
Co Reg No	201315146E
Email Address	CARPENTRY.SG@GMAIL.COM
Mobile Phone No	(LOCAL) +65-81004193
Alternative Phone No	OFFICE-81004193

### Vehicle Particulars

Manufacturer	FERRARI
Model	F430 F1
Exact Purpose for which vehicle was being used at time of accident	PRIVATE USE
Are you claiming under your own insurance policy for repair to your vehicle?	NO
If No, Please state action to be taken	THIRD PARTY
Vehicle Category	PRIVATE CAR

### Insurance Company

Name of Insurance Company	AIG ASIA PACIFIC INSURANCE PTE. LTD.
Type Of Coverage	COMPREHENSIVE
Fleet Policy	NO
Policy Number	
Cover Note Number	5100028253

### Driver

Name of Driver	TAN ZUN ZIN (CHEN ZUNREN)
NRIC No	S8518941G
Date Of Birth	17/06/1985
Occupation	INDOOR
Date Of Driving Pass	05/10/2009
Driving Experience	8 YEARS AND 7 MONTHS
Gender	MALE
Mobile Number	(LOCAL) +65-81004193
Fax Number	
Contact Number	
Email Address	CARPENTRY.SG@GMAIL.COM

Address	BLK 142 SIMEI STREET 2 #10-106
Postcode	520142
Was driver an employee of the Insured's Company	NO
If No, Relationship of the Driver with the Insured	OWNER
Vehicle Registration Number of Driver's Own Vehicle	-
	-
	-
Insurance Company of Driver's Own Vehicle	-
	-
	-

#### General Information of the Accident

Type Of Accident	COLLISION - HEAD TO REAR
Weather Conditions	CLEAR
Road Surface	DRY

#### Other Information

Was any foreign vehicle involved in this accident?	NO
Number of vehicles involved in the accident	
Was any body injured in the Accident?	NO
Was any injured conveyed to hospital by ambulance?	
Was any other material or property damaged?	YES
I have been approached by unknown person(s) soliciting/offering accident claims assistance.	NO
Number of Passengers (Including Driver)	1

#### Details of Police Action

Was the accident reported to the police?	NO
If Yes, Please state which Police Station	
Was notice of intended Prosecution given?	NO
If Yes, against whom?	

#### Circumstances of Accident

PLEASE REFER TO SKETCH PLAN.

#### Attachment(s)

Are accident photos available for attachment?	YES
Was there any video captured by Car Camera?	NO
Was there any audio recorded?	NO

#### DETAILS OF OTHER VEHICLE PROPERTY 1

Vehicle Registration Number	YP2899E
Vehicle Make/Model/Colour	LORRY
Details Of Properties	
Vehicle Category	COMMERCIAL VEHICLE
Name of Driver	
NRIC/Passport Number	
Contact Number	
Address	
Postcode	
Insurance Company Name	
Nature Of Damage	
No. Of Passenger (Including Driver)	

**SKETCH PLAN**

**IMPORTANT NOTICE**

1. Please report **correctly** the details of the accident to speed up the claims process.
2. This Form must be **completed by the Policyholder and/or the Authorised Driver.**
3. Information provided must be as **truthful and accurate as possible.** Any wilful misrepresentation or withholding of material facts may allow insurance companies to **repudiate policy liability.**
4. The issue and acceptance of this Form by insurance companies is not an admission of policy liability on the part of the insurance companies.
5. **Any false reporting may be referred to the Police for investigation.**
6. The report will be forwarded by the insurers of the GIA Records Management Centre established by the General Insurance Association of Singapore (GIA) for archiving and that copies of this report will for a fee be made available upon application by interested parties.
7. By the lodgment of this report to the insurers, you hereby consent to the archiving of this report at the centre and to copies of the report being made available aforesaid.
8. **Consent under the Personal Data Protection Act (PDPA)**

I understand, acknowledge, agree and consent that:

- (a) My insurer, my workshop and the General Insurance Association of Singapore ("GIA") may/are permitted to collect, use, disclose and/or process my personal data/personal information set out in this [form] and any other personal information provided by me or possessed by my insurer (collectively the "Personal Information") and disclose and transfer such Personal Information to all insurer(s) who have insured vehicle(s) involved in this accident (all insurer(s) who have insured vehicle(s) involved in this accident shall be collectively referred to as the "Insurers"), the Insurers' lawyers/law firms, the Monetary Authority of Singapore and any relevant government agency/authority (such as the police), for the purpose(s) of :
  - (i) processing, handling and/or dealing with my claims including the settlement of the claims and any necessary investigations relating to the claims;
  - (ii) investigating the accident and/or my claims;
  - (iii) carrying out and/or dealing with my instructions or responding to any enquiries by me;
  - (iv) administering my claims (including the mailing of correspondence, statements, invoices, reports or notices to me, which could involve disclosure of certain personal data about me to bring about delivery of the same as well as on the external cover of envelopes/mail packages); and/or
  - (v) complying with applicable law in administering, processing, handling and/or dealing with my claims.(collectively the "Purposes")
- (b) all insurer(s) who have insured vehicle(s) involved in this accident and the Insurers' lawyers/law firms, may/are permitted to collect, use, disclose and/or process my Personal Information for one or more of the above Purposes; and
- (c) my Personal Information may/can be disclosed by any of the Insurers and/or GIA to their third party service providers or agents(including their lawyers/law firms), which may be sited outside of Singapore, for one or more of the above Purposes.
- (d) my Personal Information will also be collected and used to compile claims history for the purpose of fraud detection, investigation and management in present and all future claims.
- (e) the information so collected under (d) above may be shared / disclosed:
  - (i) to all insurers and/or any other third parties that assist in evaluating, investigating, controlling or managing fraud, regulators, law enforcement and government agencies as reasonably required for the purposes stated, or
  - (ii) for complying with requirements under any regulations, laws or court orders.

  
 Policyholder's Signature  
 Date & Time: 05 JUN 2018

  
 Driver's Signature  
 (If driver is not the policyholder)  
 Date & Time: 05 JUN 2018

  
 Reporting Centre Personnel's Signature  
 Name: Poh Kwee Choo  
 NRIC/FIN No.: S6840583A

SKETCH PLAN

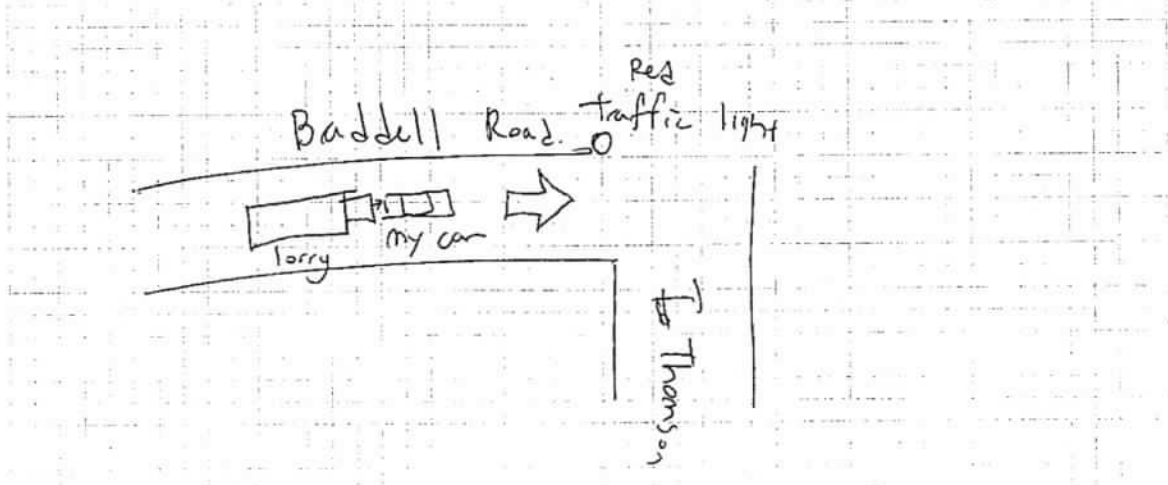

DESCRIBE CIRCUMSTANCES OF THE ACCIDENT

I was stationary along Braddell Road towards Thomson road at 18:45pm when a lorry with vehicle number YP2899E hit me from the back. I was waiting for traffic light to turn green. Incident happened on 4<sup>th</sup> June 2018 at 18:45hrs.

DECLARATION

I/We declare the foregoing particulars are true in every respect.

  
Policyholder's Signature

Date & Time: 05 JUN 2018

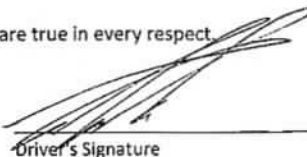
  
Driver's Signature  
(If driver is not the policyholder)

Date & Time: 05 JUN 2018

  
Reporting Centre Personnel's Signature

Name: Poh Kwee Choo  
NRIC/FIN No.: S6840583A

ORIGINAL

No. Reg. No. 201009404M

Hotline: (65) 6419-3000 Fax: (65) 6415-3723

Cover Note: 5100028253

If you do not receive your Certificate of Insurance and policy documents within 30 days from the inception date stated on this cover note, please contact AIG immediately.



The following risk described in the Schedule below is hereby covered subject to the applicable terms and conditions of AIG's policy issued to the Policyholder. The Policy to which this Cover Note relates to is issued in accordance with the provisions of the Motor Vehicles Third Party Risks and Compensation) Act (Chapter 189) and Part IV of the Road Transport Act, 1987 (Malaysia).

### Schedule (please circle where applicable)

Policyholder/Insured		Singapore Carpentry Interior Design Pte Ltd	
Age Condition	1	All Age	
	2	30 Years Old and Above	
	3	35 Years Old and Above	
	4	40 Years Old and Above	
	5	Named Driver Basis	
Policy Type	Comprehensive		
	Third Party Fire and Theft		
	Third Party only		
Auto Plan			

Policy Period	04/06/2018	10/03/06/2019 23:59
Registration Number	SKK1130171	
Make/Model	Ferrari F430 F1	
CC/Tonnage	4308	
Engine Number	F136E101086	
Chassis Number	ZFFEZ58C000145568	
Year of Registration	2005	
Hire Purchase Company	NIL	
Excess	SS 15,000 / 32,000 (Section I/II Both) SS 3000 (Windscreen excess)	

Please note that acceptance of the risk is subject to our final acceptance and the terms and conditions applicable to the policy. For important notes and applicable laws and regulations, please refer to the reverse page.

Issued in Singapore

04/06/2018



Insure Link Pte Ltd  
AIG Agency: 501295

Variable

DRIVER'S NRIC & DRIVING LICENCE Pg. 1

REPUBLIC OF SINGAPORE  
IDENTITY CARD NO. **S8518941G**



Name  
**TAN ZUN ZIN**  
**(CHEN ZUNREN)**  
**陈 遵 任**  
Race  
**CHINESE**  
Date of birth  
**17-06-1985**  
Country/Place of birth  
**SINGAPORE**

Sex  
**M**

55518941G

REPUBLIC OF SINGAPORE DRIVING LICENCE

Licence Number: **S8518941G**

Name:  
**TAN ZUN ZIN**  
**(CHEN ZUNREN)**

Birth Date: **17 Jun 1985**  
Issue Date: **05 Oct 2009**

00179 1499F

5598100



NRIC No: **S8518941G**



Date of issue  
**11-05-2016**

Address

**APT BLK 142 SIMEI STREET 2**  
**#10-106**  
**SINGAPORE 520142**

YOU ARE LICENSED TO DRIVE VEHICLES IN THE FOLLOWING CLASS(ES)

Cars < 3000kg with ≤ 7 pas. engers, exclusive  
of driver; and other motor vehicles ≤ 2500kg

PASS DATE

**05 Oct 2009**



Licence No: **S8518941G**

NP 425A

Accident Photo



Accident Photo





Accident Photo



CHASSIS NUMBER



Scene Photo



Scene Photo



Scene Photo



Scene Photo



Scene Photo





Scene Photo





Identification Card



> Back to OneMotoring

## Enquire PARF/COE Rebate for Registered Vehicle

Vehicle Owner Particulars	
Owner ID Type:	Company
Owner ID:	5146E
Vehicle Details	
Vehicle No.:	SKK1130M
Vehicle to be Exported:	Yes
Intended De-registration Date:	08 Jun 2018
Vehicle Make:	FERRARI
Vehicle Model:	F430 F1
Primary Colour:	Red
Manufacturing Year:	2005
Engine No.:	F136E101086
Chassis No.:	ZFFEZ58C000145568
Maximum Power Output:	357.0 kW (478 bhp)
Open Market Value:	\$195,787.00
Original Registration Date:	14 Dec 2005
First Registration Date:	14 Dec 2005
Transfer Count:	4
Actual ARF Paid:	\$215,366.00
Intended PARF Rebate Details	
PARF Eligibility:	Forfeited
PARF Eligibility Expiry Date:	-
PARF Rebate Amount:	\$0.00
Intended COE Rebate Details	
COE Expiry Date:	30 Nov 2025
COE Category:	B - Car (1601cc & above)
COE Period(Years):	10
PQP Paid:	\$60,519.00
COE Rebate Amount:	\$45,254.00
Total Rebate Amount:	\$45,254.00

The information contained herein is correct as at 08 Jun 2018

OK



New Cars

Used Cars

Sell My Car

Directory

Products

Insurance

Articles

Forum

Resources



6303 6303

inchcapepreowned.com.sg

DRIVE-AWAY  
LEASING PROGRAMMELEARN MORE  
WIDE VARIETY OF VEHICLESFROM  
\$1,600\*  
PER MONTH

## Post an Advertisement

Sell it yourself! Advertise it at just

\$58 until it's SOLD!

Post an Ad Advertiser Login Ways of Selling

## Estima Aeras Moonroof, High Spec, Best MPV!

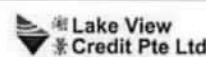
Very Low Mileage, Immaculate  
Condition.  
23 Auto Pte Ltd StarAd

view our cars

- > Low prices guaranteed
- > Specialist in Japanese cars
- > Easy loan approval
- > All terms are negotiable

Browse by Category



Save Search



Print

Sort by Date Posted

20 results/page

7 vehicles

Search

F430 F1

Advanced Search

Search

View All

Make

Model

Price

Depreciation

Reg Date

Eng Cap

Mileage

Veh Type

Status

Search Selection

F430 F1

Any

Any

Any

Any

Any

Any

Available

☐ Ferrari F430 F1 Spider (COE  
till 01/2027)

\$258,000

\$29,940 /yr

18-Jan-2007

4,308 cc

33,000 km

Sports

Available

4.3L Naturally Aspirated V8 Producing 478 BHP At 8500Rpm. F1 Shift Gearbox. 0 To 100Km/h In Under 4 Secs. Top Speed Of 315Km Per Hour, Good Mechanical Condition. Call Now To Arrange For A Viewing!

★ Posted: 16-Apr-2018 Tags: 2007 Ferrari F430, Ferrari F430, Ferrari, F430, Used Ferrari

☐ Ferrari F430 F1 (COE till  
09/2027)

\$300,000

\$32,200 /yr

04-Oct-2007

4,308 cc

48,500 km

Sports

Available

Consignment Unit. Full Maintenance Records With Ital. Call Us For A Viewing Appointment Today.

Ital Auto

★ Posted: 25-May-2018 Tags: 2007 Ferrari F430, Ferrari F430, Ferrari, F430, Used Ferrari

PREMIUM AD

☐ Ferrari F430 F1 Spider (COE  
till 11/2027)

\$268,000

\$28,450 /yr

07-Nov-2007

4,308 cc

-

Sports

Available

Accident Free. Well Maintained. Wear And Tear Parts Changed. Perfect Car To Own. Coe Renewed. Warranty Available. DO Not Miss The Opportunity To Own This Cool Spyder. Please Call For An Appointment.

★ Posted: 08-Jun-2018 Tags: 2007 Ferrari F430, Ferrari F430, Ferrari, F430, Used Ferrari

PREMIUM AD

☐ Ferrari F430 F1 Spider (New  
10-yr COE)

\$298,000

\$29,780 /yr

11-Jul-2008

4,308 cc

21,000 km

Sports

Available

One Owner, Probably One Of The Best Conditions, One Of The Cheapest Unit In Resale Market, Viewing Speaks Louder Than Words. Please Call For Viewing Appointment, Thank You.

Carway

★ Posted: 04-Jun-2018 Tags: 2008 Ferrari F430, Ferrari F430, Ferrari, F430, Used Ferrari

PREMIUM AD



Car Buying



Car Selling



Car Ownership



Car Aftermarket



On The Move



Lifestyle



Buying a pre-owned car, but  
Unsure of its Condition?  
Get, STA Car Evaluation

☐ Ferrari F430 F1

\$269,000

\$167,160 /yr

23-Mar-2009

4,308 cc

31,000 km

Sports

Available

Excellent Condition. Well Maintained. Low Mileage. Full Carbon Interior And Carbon Brakes! This Is Your Chance To Join The Ferrari Owners Club. Don't Miss The Opportunity Own An Awesome Ferrari. Trade ...

Eurosport Auto

★ Posted: 16-May-2018 Tags: 2009 Ferrari F430, Ferrari F430, Ferrari, F430, Used Ferrari

☐ Ferrari F430 F1

\$259,000

N.A

09-Sep-2010

4,308 cc

43,000 km

Sports

Available

Original Registration Date: 01-Apr-2009 Imported Used Vehicle. Eligible for PARF rebate.

High OMV! Immaculate Condition. Accident And Track Free. Used Import Vehicle Purchased From Ital Auto. Black Exterior Plus Black Leather Interior And White Stitching.

DIRECT OWNER

★ Posted: 25-May-2018 Tags: 2010 Ferrari F430, Ferrari F430, Ferrari, F430, Used Ferrari

☐ Ferrari F430 F1

\$248,000

N.A

04-Nov-2010

4,308 cc

35,000 km

Sports

Available

Original Registration Date: 16-Mar-2009 Imported Used Vehicle. Eligible for PARF rebate.

Great Deal! Lowest Depreciation In The Market. Beautiful Red On Black Interior. Servicing Done By Ital Auto. Car In Showroom. Call Now For Viewing!

IMPORTED

★ Posted: 05-May-2018 Tags: 2010 Ferrari F430, Ferrari F430, Ferrari, F430, Used Ferrari

## Shiau Chan (LKKAuto)

---

**From:** Shiau Chan (LKKAuto)  
**Sent:** Friday, 8 June 2018 2:06 PM  
**To:** 'Teo, Grace'; assignments; Shawn.Ngo@sompo.com.sg  
**Cc:** 'Ye, Yong Kang Melvin'; SUR  
**Subject:** RE: CMTD1802390/NSW - SUV(LKK)/ ACCIDENT INVOLVING YP2899E & SKK1130M ON 04.06.2018

Dear Shawn,

Please be informed that we have inspected the vehicle SKK 1130M.

We are pending for estimate from repairer.

Best Regards,

**Shiau Chan (Ms)** | Case Handler

**LKK Auto Consultants Pte Ltd**

Phone: 6256-3561 | email: [siewsc@lkkauto.com](mailto:siewsc@lkkauto.com) | fax: 6256-4315

Blk 51, Paya Ubi Industrial Park, Ubi Avenue 1, #02-25 | S(408933)

---

**From:** Admin-D (LKKAuto)  
**Sent:** Thursday, 7 June 2018 9:47 AM  
**To:** 'Teo, Grace' <[grace.teo@sompo.com.sg](mailto:grace.teo@sompo.com.sg)>; assignments <[assignments@lkkauto.com](mailto:assignments@lkkauto.com)>  
**Cc:** 'Ngo, Sau Wei Shawn' <[Shawn.Ngo@sompo.com.sg](mailto:Shawn.Ngo@sompo.com.sg)>; 'Ye, Yong Kang Melvin' <[melvin.ye@sompo.com.sg](mailto:melvin.ye@sompo.com.sg)>; SUR <[sur@lkkauto.com](mailto:sur@lkkauto.com)>  
**Subject:** RE: CMTD1802390/NSW - SUV(LKK)/ ACCIDENT INVOLVING YP2899E & SKK1130M ON 04.06.2018

Dear Sir/Mdm,

Thank you for the assignment.

BEST REGARDS,

**G.Nivitha** | Admin

**LKK Auto Consultants Pte Ltd**

Phone: 6841-1972 | email: [assignments@lkkauto.com](mailto:assignments@lkkauto.com) | fax: 6256-4315

Blk 51, Paya Ubi Industrial Park, Ubi Avenue 1, #02-25 | S(408933)

---

**From:** Teo, Grace [<mailto:grace.teo@sompo.com.sg>]  
**Sent:** Wednesday, 6 June 2018 5:32 PM  
**To:** Serene Tan <[serene.tan@mneduco.com.sg](mailto:serene.tan@mneduco.com.sg)>; admin-d@lkkauto.com; assignments@lkkauto.com  
**Cc:** Ngo, Sau Wei Shawn <[Shawn.Ngo@sompo.com.sg](mailto:Shawn.Ngo@sompo.com.sg)>; Ye, Yong Kang Melvin <[melvin.ye@sompo.com.sg](mailto:melvin.ye@sompo.com.sg)>  
**Subject:** CMTD1802390/NSW - SUV(LKK)/ ACCIDENT INVOLVING YP2899E & SKK1130M ON 04.06.2018

Our Reference : CMTD1802390/NSW  
Your Reference: MN/IG/E3/1812458/st

**Without Prejudice**  
**EMAIL ONLY**

Date: 6<sup>th</sup> June 2018

Attention:



**LKK Auto Consultants Pte Ltd**

51 Ubi Ave 1 #01-25 Paya Ubi Industrial Park, Singapore 408933

TEL: 6256 3561 FAX: 6256 4315

Reg. No: 199607198R GST Reg. No. 19-9607198-R

Page No.:1 of 1

PRE-REPAIR INSPECTION REPORT				
SOMPO INSURANCE SINGAPORE PL		Ref: CS3/SMO18010357/Atd3e2		
50 RAFFLES PLACE #05-01/06		Date: 17-08-2018		
SINGAPORE LAND TOWER SINGAPORE 048623				
Code: SMO				
<b>1. Policy Particulars :- (THIRD PARTY CLAIM)</b>				
Insured Veh.	YP 2899E	Veh. Inspected	SKK 1130M	
Policy No.		Coverage (\$)	0.00	
Claim No.	CMTD1802390/NSW	Excess (\$)	0.00	
Assign From	GRACE TEO	Assign Date	06/06/2018	
<b>2. Vehicle Particulars &amp; Condition</b>				
Make & Model	FERRARI F430	c.c	4308	
Engine No.	HIDDEN	Year of Reg.	2005	
Chassis No.	ZFFEZ58C000145568	Colour	RED	
Odometer	67655 KM	Steering	IN ORDER	
Brakes	IN ORDER	Modification	SPORTS RIM	
General	GOOD			
<b>3. Conditions of Tyres</b>				
	Size	Make	Balance	
R/H Front Tyre	225/35 R19	BRIDGESTONE	6 mm	
L/H Front Tyre	225/35 R19	BRIDGESTONE	6 mm	
R/H Rear Tyre	285/35 R19	BRIDGESTONE	6 mm	
L/H Rear Tyre	285/35 R19	BRIDGESTONE	6 mm	
<b>4. Description of Damages</b>				
THE VEHICLE SUSTAINED DAMAGES AT THE REAR PORTION.				
<b>5. General Information</b>				
Accident Date	04/06/2018	Inspect Date / Time	07/06/2018 ( 01:08 PM )	
Survey held at	ETALIA AUTOWORKZ PTE LTD 53 UBI AVENUE 1 #01-16 PAYA UBI INDUSTRIAL PARK SINGAPORE 408934			
<b>5a. Remarks</b>				
A) THE INSPECTION WAS CONDUCTED ON A "WITHOUT PREJUDICE" BASIS. B) THE REPAIR ESTIMATE WAS NOT PRESENTED AT THE TIME OF INSPECTION. THE REPAIRER WAS TOLD TO PREPARE THE ESTIMATE. C) ENCLOSED PLEASE FIND DAMAGED VEHICLE PHOTOGRAPHS. D) THE ESTIMATED REPAIR COST OF THE DAMAGED VEHICLE IS IN THE REGION OF \$11,000-\$13,000				
<b>5b. Estimate Days of Repair</b>				
ESTIMATED NORMAL PERIOD FOR REPAIR:		5 Working Days		

Report Ref No. CS3/SMO18010357/Atd3e2

**Inspected By**

ADRIAN LING WAI PING

B.Eng,AMSOE,AMIRTE,AMSAE-A,M.MATAI

Licensed Appraiser



K.K.LAU CPT(RET)

BEng(Hons),B.Bus,MBA,PEng,PE, MinstAEA,MASME,MIRTE

REGD Auto Consultant-SAE, Licensed Appraiser

DISCLAIMER OF LIABILITY TO THIRD PARTIES:- This Report is made solely for the use and benefit of the Client named on the front page of this Report.

No liability of responsibility whatsoever, in contract or tort, is accepted to any third party who may rely on the Report wholly or in part. Any third party acting or replying on this Report, in whole or in part, does so at his or her own risk.