

## SINGAPORE ACCIDENT STATEMENT

### IMPORTANT NOTICE

1. Please report correctly the details of the accident to speed up the claims process.
2. This Form must be completed by the Policyholder and/or the Authorised Driver.
3. Information provided must be as truthful and accurate as possible. Any wilful misrepresentation or withholding of material facts may allow insurance companies to repudiate policy ability.
4. The issue and acceptance of this Form by insurance companies is not an admission of policy liability on the part of the insurance companies.
5. Any false reporting may be referred to the Police for investigation.
6. This report will be forwarded by the insurers of the GIA Records Management Centre established by the General Insurance Association of Singapore (GIA) for archiving and that copies of this report will, for a fee, be made available upon application by interested parties.
7. By the lodgement of this report to the insurers, you hereby consent to the archiving of this report at the centre and to copies of the report being made available aforesaid.

### ACCIDENT STATEMENT

Date Of Report	01/06/2018 14:56
Date Of Accident	31/05/2018 07:10
Exact Location Of Accident	BUKIT BATOK ROAD
Country/State of Loss	SINGAPORE

### DETAILS OF OWN VEHICLE

Vehicle Registration Number	SHB5946H
<b>Insured/Policyholder</b>	
Name Of Registered Owner	SMRT TAXIS PTE LTD
Co Reg No	198905369K
Email Address	NOEMAIL
Mobile Phone No	
Alternative Phone No	OFFICE-80000000

### Vehicle Particulars

Manufacturer	SSANGYONG
Model	RODIUS SV270-2.7 D (A)
Exact Purpose for which vehicle was being used at time of accident	HIRE AND REWARD
Are you claiming under your own insurance policy for repair to your vehicle?	NO
If No, Please state action to be taken	THIRD PARTY
Vehicle Category	TAXI

### Insurance Company

Name of Insurance Company	MS FIRST CAPITAL INSURANCE LTD
Type Of Coverage	THIRD PARTY FIRE AND/OR THEFT
Fleet Policy	YES
Policy Number	D-18090213MFSH
Cover Note Number	

### Driver

Name of Driver	HO WEI SENG
NRIC No	S1648966B
Date Of Birth	14/09/1964
Occupation	OUTDOOR
Date Of Driving Pass	25/11/1983
Driving Experience	34 YEARS AND 6 MONTHS
Gender	MALE
Mobile Number	(LOCAL) +65-80000000
Fax Number	
Contact Number	
EEmail Address	NOEMAIL

Address	12
Postcode	
Was driver an employee of the Insured's Company	NO
If No, Relationship of the Driver with the Insured	OTHER - HIRER
Vehicle Registration Number of Driver's Own Vehicle	-
	-
	-
Insurance Company of Driver's Own Vehicle	-
	-
	-

#### General Information of the Accident

Type Of Accident	COLLISION - HEAD TO REAR
Weather Conditions	CLEAR
Road Surface	DRY

#### Other Information

Was any foreign vehicle involved in this accident?	NO
Number of vehicles involved in the accident	
Was any body injured in the Accident?	YES
Was any injured conveyed to hospital by ambulance?	YES
Was any other material or property damaged?	YES
I have been approached by unknown person(s) soliciting/offering accident claims assistance.	NO
Number of Passengers (Including Driver)	1

#### Details of Police Action

Was the accident reported to the police?	YES
If Yes, Please state which Police Station	
Police Station Name	CHOA CHU KANG NEIGHBOURHOOD POLICE POST
Police Station Address	ROAD: BLK 116 TECK WHYE LANE , POSTCODE: 680116 , COUNTRY: SINGAPORE
Police Station Contact	TEL NO: 1800-7629999 - FAX NO: 67636615
Was notice of intended Prosecution given?	NO
If Yes, against whom?	

#### Circumstances of Accident

REFER TO POLICE REPORT - T/20180601/2146 On 31/05/2018 at about 0713hrs, I was driving my taxi bearing SHB5946H along Bukit Batok Road towards Jurong Town Hall Road. The traffic was normal then. I was travelling on the extreme right lane (1st lane). While driving, I noticed the traffic light turning red and began slowing down. Upon coming to a stop, vehicle bearing SLE7496M collided onto my vehicle from the back. Both drivers stepped down from their respective vehicle and exchanged particulars. I was conveyed by another ambulance shortly to Ng Teng Fong General Hospital. I am lodging this report for Traffic Police to do a follow up on the matter and for insurance claiming purposes.

#### Attachment(s)

Are accident photos available for attachment?	NOT AVAILABLE DUE TO CIRCUMSTANCES OF ACCIDENT
Was there any video captured by Car Camera?	YES
Remarks/ Reasons:	FILE TOO LARGE
Was there any audio recorded?	NO

#### DETAILS OF OTHER VEHICLE PROPERTY 1

Vehicle Registration Number	SLE7496M
Vehicle Make/Model/Colour	AMBULANCE
Details Of Properties	
Vehicle Category	COMMERCIAL VEHICLE
Name of Driver	MUHAMMAD NAZMI BIN MAZLAN
NRIC/Passport Number	S9026440J
Contact Number	

Address  
Postcode  
Insurance Company Name  
Nature Of Damage  
No. Of Passenger (Including Driver)

#### DETAILS OF INJURED PERSON 1

Name	HO WEI SENG
Approximate Age	
Injuries Sustain	
Injured person in which vehicle?	SHB5946H
Were seat belts worn?	YES
Was this injured conveyed to hospital by ambulance?	YES
Address	
Postcode	

SKETCH PLAN

IMPORTANT NOTICE

1. Please report correctly the details of the accident to speed up the claims process.
2. This Form must be completed by the Policyholder and/or the Authorised Driver.
3. Information provided must be as truthful and accurate as possible. Any wilful misrepresentation or withholding of material facts may allow insurance companies to repudiate policy liability.
4. The issue and acceptance of this Form by insurance companies is not an admission of policy liability on the part of the insurance companies.
5. Any false reporting may be referred to the Police for investigation.
6. The report will be forwarded by the insurers of the GIA Records Management Centre established by the General Insurance Association of Singapore (GIA) for archiving and that copies of this report will for a fee be made available upon application by interested parties.
7. By the lodgment of this report to the insurers, you hereby consent to the archiving of this report at the centre and to copies of the report being made available aforesaid.
8. **Consent under the Personal Data Protection Act (PDPA)**

I understand, acknowledge, agree and consent that:

- (a) My insurer, my workshop and the General Insurance Association of Singapore ("GIA") may/are permitted to collect, use, disclose and/or process my personal data/personal information set out in this [form] and any other personal information provided by me or possessed by my insurer (collectively the "Personal Information") and disclose and transfer such Personal Information to all insurer(s) who have insured vehicle(s) involved in this accident (all insurer(s) who have insured vehicle(s) involved in this accident shall be collectively referred to as the "Insurers"), the Insurers' lawyers/law firms, the Monetary Authority of Singapore and any relevant government agency/authority (such as the police), for the purpose(s) of :
  - (i) processing, handling and/or dealing with my claims including the settlement of the claims and any necessary investigations relating to the claims;
  - (ii) investigating the accident and/or my claims;
  - (iii) carrying out and/or dealing with my instructions or responding to any enquiries by me;
  - (iv) administering my claims (including the mailing of correspondence, statements, invoices, reports or notices to me, which could involve disclosure of certain personal data about me to bring about delivery of the same as well as on the external cover of envelopes/mail packages); and/or
  - (v) complying with applicable law in administering, processing, handling and/or dealing with my claims.(collectively the "Purposes")
- (b) all insurer(s) who have insured vehicle(s) involved in this accident and the Insurers' lawyers/law firms, may/are permitted to collect, use, disclose and/or process my Personal Information for one or more of the above Purposes; and
- (c) my Personal Information may/can be disclosed by any of the Insurers and/or GIA to their third party service providers or agents(including their lawyers/law firms), which may be sited outside of Singapore, for one or more of the above Purposes.
- (d) my Personal Information will also be collected and used to compile claims history for the purpose of fraud detection, investigation and management in present and all future claims.
- (e) the information so collected under (d) above may be shared / disclosed:
  - (i) to all insurers and/or any other third parties that assist in evaluating, investigating, controlling or managing fraud, regulators, law enforcement and government agencies as reasonably required for the purposes stated, or
  - (ii) for complying with requirements under any regulations, laws or court orders.



Policyholder's Signature  
Date & Time:

Driver's Signature  
(If driver is not the policyholder)  
Date & Time:

Reporting Centre Personnel's Signature  
Name:  
NRIC/FIN No.:



## Sketch Plan Pg. 2

### SKETCH PLAN

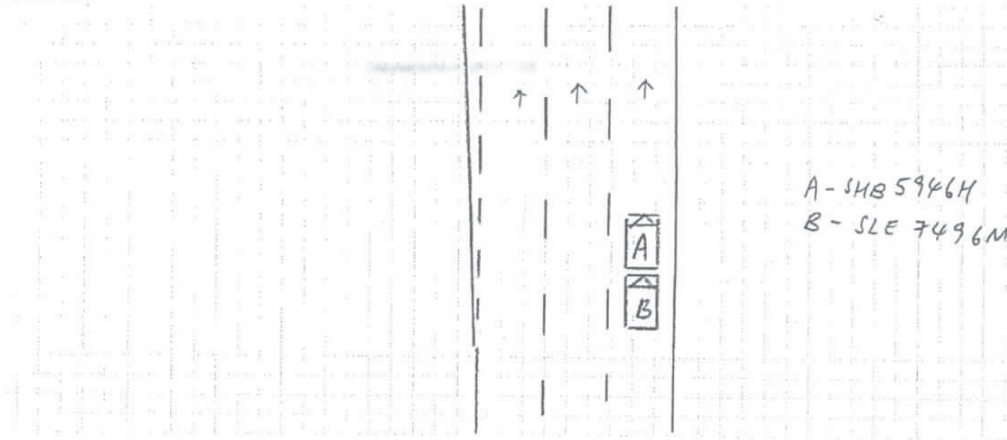

DESCRIBE CIRCUMSTANCES OF THE ACCIDENT

REFER to POLICE REPORT - 7/20180601/2146

DECLARATION ON TAXES  
I/We declare the foregoing

Policyholder's Signature  
Date & Time:

Driver's Signature  
(If driver is not the policyholder)  
Date & Time:

Reporting Centre Personnel's Signature  
Name:  
NRIC/FIN No.:



**SINGAPORE  
POLICE FORCE**



T/20180601/2146

Police Station Of Origin:  
Choa Chu Kang NPP  
116 Teck Whye Lane #01-740 SINGAPORE  
680116  
Tel No: 1800-7629999

1 of 3

Report No. T/20180601/2146

## REPORT OF A TRAFFIC ACCIDENT

Date/Time Report Made: 01/06/2018 16:24	Vide Report No.:	Station Diary No.: 35
--	------------------	--------------------------

## Informant's Particulars

Name of Informant: HO WEI SENG			Address: APT BLK 12 TECK WHYE LANE #09-220 SINGAPORE 680012	
ID Type / ID No.: NRIC NO / S1648966B			Contact No.: Home/Office: Mobile: 90188887	
Nationality: SINGAPORE CITIZEN			Email:	
Sex: Male	Age: 53	Date of Birth: 14/09/1964	Type of Informant: Driver	
Race: Chinese			Language: English	Institution / School Name:
Occupation: Taxi driver			Driving Licence Information: Class: 3,4,5	Date of Expiry:

## General Information of the Accident

General Information on the Accident				
Type of Accident:	Injury Conveyed By Ambulance	Drink Drive: No	Date/Time of Accident: 31/05/2018 07:15	Type of Location: Straight Road
Location: Along Road 1 Traveling Toward Road 2 BUKIT BATOK ROAD JURONG TOWN HALL ROAD Straight Road				
Weather: Clear		Road Surface: Dry	Road Speed Limit:	
Traffic Flow: Two Way		Traffic Control: Not Controlled	Traffic Volume: Moderate	
Type of Collision: Between Moving Vehicles - Head To Rear			Anyone conveyed by ambulance: Yes	

## Details of Vehicle Involved

Vehicle No.	Type	Make	Model	Color	Condition	No of Passenger
SHB5946H	Car	SSANGYONG	RODIUS SV270 AUTO ABS AB 2WD 8 SEATER	White	Slightly Damaged	0
SLE7496M	Van	MERCEDES BENZ	SPRINTER 316 CDI KA AUTO	White	Slightly Damaged	4



**SINGAPORE  
POLICE FORCE**



T/20180601/2146

Police Station Of Origin:  
Choa Chu Kang NPP  
116 Teck Whye Lane #01-740 SINGAPORE  
680116  
Tel No: 1800-7629999

2 of 3

Report No. T/20180601/2146

## CONTINUATION OF REPORT

<b>Details of Person Involved</b>			
Any Pedestrian Involved: No			
No. of Pedestrians Injured: NIL		Use of Pedestrian Crossing: NA	
<b>Driver</b>			
Name	HO WEI SENG	ID No.	S1648966B
Related Vehicle	SHB5946H (Car)	Contact No.	90188887
Hospital/Clinic	NG TENG FONG GENERAL HOSPITAL	Class of Driving Licence & Expiry Date	Class: 3,4,5 Date of Expiry: NIL
Date Treatment	31/05/2018	Date Discharge	01/06/2018
No. of Days granted Medical Leave	07	Degree of Injury	Slight
<b>Driver</b>			
Name	MUHAMMAD NAZMI BIN MAZLAN	ID No.	S9026440J
Related Vehicle	SLE7496M (Van)	Contact No.	NIL
Hospital/Clinic	NIL	Class of Driving Licence & Expiry Date	Class: NIL Date of Expiry: NIL
Date Treatment	NIL	Date Discharge	NIL
No. of Days granted Medical Leave	NIL	Degree of Injury	NIL

**Brief Details.**

On 31/05/2018 at about 0713hrs, I was driving my Taxi bearing SHB5946H along BUKIT BATOK ROAD towards JURONG TOWN HALL ROAD. The traffic was normal then. I was travelling on the extreme right lane (1st lane). While driving, I noticed the traffic light turning red and began slowing down. Upon coming to a stop, vehicle bearing SLE7496M collided onto my vehicle from the back.

Both drivers stepped down from their respective vehicle and exchanged particulars. I was conveyed by another ambulance shortly to Ng Teng Fong General Hospital. I am lodging this report for Traffic Police to do a follow up on the matter and for insurance claiming purposes.





**SINGAPORE  
POLICE FORCE**



T/20180601/2146

Police Station Of Origin:  
Choa Chu Kang NPP  
116 Teck Whye Lane #01-740 SINGAPORE  
680116  
Tel No: 1800-7629999

2 of 3

Report No. T/20180601/2146

## CONTINUATION OF REPORT

<b>Details of Person Involved</b>			
Any Pedestrian Involved: No			
No. of Pedestrians Injured: NIL		Use of Pedestrian Crossing: NA	
<b>Driver</b>			
Name	HO WEI SENG	ID No.	S1648966B
Related Vehicle	SHB5946H (Car)	Contact No.	90188887
Hospital/Clinic	NG TENG FONG GENERAL HOSPITAL	Class of Driving Licence & Expiry Date	Class: 3,4,5 Date of Expiry: NIL
Date Treatment	31/05/2018	Date Discharge	01/06/2018
No. of Days granted Medical Leave	07	Degree of Injury	Slight
<b>Driver</b>			
Name	MUHAMMAD NAZMI BIN MAZLAN	ID No.	S9026440J
Related Vehicle	SLE7496M (Van)	Contact No.	NIL
Hospital/Clinic	NIL	Class of Driving Licence & Expiry Date	Class: NIL Date of Expiry: NIL
Date Treatment	NIL	Date Discharge	NIL
No. of Days granted Medical Leave	NIL	Degree of Injury	NIL

**Brief Details.**

On 31/05/2018 at about 0713hrs, I was driving my Taxi bearing SHB5946H along BUKIT BATOK ROAD towards JURONG TOWN HALL ROAD. The traffic was normal then. I was travelling on the extreme right lane (1st lane). While driving, I noticed the traffic light turning red and began slowing down. Upon coming to a stop, vehicle bearing SLE7496M collided onto my vehicle from the back.

Both drivers stepped down from their respective vehicle and exchanged particulars. I was conveyed by another ambulance shortly to Ng Teng Fong General Hospital. I am lodging this report for Traffic Police to do a follow up on the matter and for insurance claiming purposes.





**SINGAPORE  
POLICE FORCE**



T/20180601/2146

Police Station Of Origin:  
Choa Chu Kang NPP  
116 Teck Whye Lane #01-740 SINGAPORE  
680116  
Tel No: 1800-7629999

3 of 3

Report No. T/20180601/2146

CONTINUATION OF REPORT

Sketch Plan

Informant is not able to provide sketch plan

IMPORTANT: Please attach a copy of your vehicle's Insurance Certificate to this report. If you don't have the certificate with you now, please fax a copy to 65474885 stating the report number as reference.

Signature Of Officer Recording The Report: J/ Sgt 3 MUHAMMAD NASHRI BIN JUPRI	Signature Of Informant: 
Signature Of Interpreter: Not applicable	Date/Time: 01/06/2018 16:24
Officer In Charge Of Case: TP / GIT / Staff Sgt MUHAMMAD KHAIRIL BIN KAMAL Contact No.: 65476131	Classification Of Case:
Authentication Stamp NP168  SN 120	
Signature:	

Singapore Police Force

> Back to OneMotoring

## Enquire Transfer Fee

### Vehicle Details

Vehicle No.:	SHB5946H
Vehicle Type:	H11 - Public Transport Taxi (Station Wagon)
Vehicle Attachment 1:	Air-Con (Taxi)
Vehicle Scheme:	Taxi (Company)
Vehicle Make:	SSANGYONG
Vehicle Model:	RODIUS SV270 AUTO ABS AB 2WD 8 SEATER
Chassis No.:	KPTV0B1FSCP066731
Propellant:	Diesel
Engine No.:	66592622546464
Engine Capacity:	2696 cc
Maximum Power Output:	121.0 kW ( 162 bhp)
Maximum Laden Weight:	2850 kg
Unladen Weight:	2244 kg
Year Of Manufacture:	2011
Original Registration Date:	31 Jan 2013
Lifespan Expiry Date:	30 Jan 2021
COE Category:	A - Car (1600cc & below)
PQP Paid:	\$60,655.00
COE Expiry Date:	30 Jan 2021
Road Tax Expiry Date:	30 Jul 2018
PARF Eligibility Expiry Date:	30 Jan 2021
Inspection Due Date:	30 Jul 2018
Intended Transfer Date:	06 Jun 2018
CO2 Emission:	247.00 (g/km)
CEV/VES Rebate Utilised	-
Amount:	
CO Emission:	-
HC Emission:	-
NOx Emission:	-
PM Emission:	-

The current road tax expiry is 30 Jul 2018. You may renew the road tax from 30 Apr 2018 with all pre-requisite(s) fulfilled. If the road tax is renewed after 30 Jul 2018, late renewal fee(s) will be imposed. Please use Enquire Road Tax Payable to check on the late fee(s) payable.

Road tax, including Over Payment (if any), of a vehicle will follow the vehicle to the new registered owner when its ownership is being transferred.

### Amount Payable (From 31 Jul 2018 to 30 Jan 2019)

	Amount Before GST (S\$)	GST Amount (S\$)	Amount After GST (S\$)
Transfer Fee:	25.00	-	25.00
Sub Total:			25.00
Nett Road Tax Amount (After Offsetting Over Payment):	2,635.00	-	2,635.00
Total Amount Payable:			2,660.00

### Message

Please note that the 8-year COE for this vehicle cannot be further renewed. The vehicle must be de-registered upon COE expiry or when the vehicle reaches its statutory lifespan (if applicable), whichever is earlier.

You may print this page for reference.

OK

Print