

ASS. REC. BY:

REP:

CS/MSG18010259/Ksd3d2

Special Instruction:

Survivor:

Menmen

From (Person):

Kenneth

Irene Tan

ASSIGNMENT (Office)

M81G

Date/Time:

05/06/18 @ 5:21pm

Estimated Cost:

Bill to:

OD / (P) WS / TP RES / OD RES / EVA / INV / MV ? CS

To Inspect Vehicle No:

8KJ 7973M

Insured:

SJF 282C

at Workshop m/s

cheng Hoe Motor

Tel:

6481 2001

of

10 Amk Ind. Park 2A # 01-04

Policy No:

A24038830AMX

Claim No:

560080

Sum Insured:

Excess:

Make of Veh:

(Client's Record)

D.O.A

02/06/2018

CA / REV / REP. / REV 24 HRS

(up)

H.O.D. Endorsement:

Date/Time:

9:40am @ 6/6/18

Person Contacted:

Dorelyn

Vehicle (IN) OUT

Date/Time

Action/Instruction

(✓)

Estimate

8KJ 7973M - CS/CTI17006896/Knh3

DOA: 5/4/17

SJF 282C - X

04/06/18 @ 14:48 p.m.

revised IA to Irene Tan Rel Eng via menmen.

18/12

85994.79 Confirmed Efile

ASS. REC. BY:

REF: MSG/

Kenneth

## ASSIGNMENT

From:

Date:

Estimated Cost:

OD/TP/WS/TP RES/OD RES/EVA/INV/MV

To Inspect Vehicle No:

at Workshop m/s

of

Insured:

Policy No.

Claims No.

Sum Insured:

Excess:

(Client's Record)

Make of Veh:

(Policy Condition)

Remark: The veh had commenced its  
repair at the time of inspection.

Bal. or Market Value:

IDAC Accident Rpt:

Consistent? : Yes or No

GIA / PR Seen:

Consistent? : Yes or No

Est. Repairs:

05 days

Res.: Yes or No

Lum Sum:

1.5.1 %

3 Val.: Yes or No

CA / REV / REP. / 24 HRS

Date:

Person Contacted:

Vehicle: IN / OUT

Veh No:

Type: M.Car / M.Cycle / Bus / Van / Lorry / Taxi / Prime Mover /

Truck / Traller or

Make:

Colour:

Sp. Reading

Eng/No:

C/No:

Gen. Cond: Good / Fair / Poor / Burnt

Steering: Inorder / Jammed / Leaked / Burnt or

Brake: Inorder / Jammed / Leaked / Burnt or

Modl: Nil / S/Rlm / STD A/Rlm or

Tyre Size:

F:

R:

BS / DUN / EXNOVA / GY / FS / LIZA / MIC / OHTSU / PIR / SUMI /  
TOYO / YOKO or

Front

R/Bal.

L/Bal.

D.O.A.

Survey held at

Des. of Damages: Frt / Rear / O/S / N/S / UIC / Rooftop or

The UIC / Chassis frame / Body Structure affected due to collision.

Date / Time

Action / Instruction

5/6 File pass to Catherine

18/12/18 Confirmed the P/P \$ 5,994.79 @ 5 days with Kenneth  
( \$ 1,331.33 Red - 18% )

RECEIVED 18 DEC 2018

Date/Time, File Pass to?

18/12/18

1) Typist

Date/Time, File Return to?

2)

☐ : Prell. Report☒ : Final Report

Days Of Repair: 5

Resurvey No. of Trip: 1

Add Fee:

☐ : Site Insp (\$☐ : Interview (\$☐ : Tech Invs (\$☐ : Weekend (\$

Survey Fee:

Transportation:

S + RS. SI

Fixtios

Others

TOTAL

Report Format :

Lump Sum / I.B.I: (\$

5,994.79 P/P

150

10

160

18/12/2018

## ...CLAIM SUBFOLDER...(New Assignment)

### CLAIM SUBFOLDER TRACKING

Case	Notified	Est Submitted	Adj Assigned	Adj kpt	Adj Submitted	Ins Auth	
Main	04 Jun 2018		05 Jun 2018 17:21 <a href="#">Assign</a>				<b>New Assignment</b> <a href="#">Cancel Case</a>

Main	Reference	Claim Details	Documents	<a href="#">Show All</a>
------	-----------	---------------	-----------	--------------------------

#### CLAIM SUBFOLDER DETAILS [Created by insurer]

Insured:	LOH MENG YAU LAWRENCE, ID: S7444237D, Tel: +6596859776, Email: NOEMAIL		
Main Claimant:	SIM WEE YEONG, ID: S7419314E		
Vehicle Reg. No.:	SKJ7973M	Date of Loss:	02/06/2018 15:00 - :59 [60 Months and 19 Days From LTA Reg Date (Man Yr)]
Claim Type:	TP / 560080	Policy/Cover Note No.:	A29038830QMX (Comprehensive) Coverage: 23/10/2017 - 22/10/2018
Vehicle Reg. No. (Insured):	SJF282C	Policy No. (Claimant):	
		Excess:	
Repairer:	Cheng Hoe Motor Pte Ltd (AMK) 10 ANG MO KIO IND PARK 2A, #01-04 ANG MO KIO AUTOPOINT, 568047 Ang Mo Kio - Tel:		
Handling Insurer:	MSIG Insurance (Singapore) Pte. Ltd. (HQ) - Tel: +65 6827 7888 ... [Handled by Irene Tan Gek Ing - 6594 2541]		
Adjuster:	LKK Auto Consultants Pte Ltd (HQ) - Tel: 6256-3561 ... [Imm.Advice due 06/06/2018]		
Driver/Custodian (Insured):	LOH MENG YAU LAWRENCE (44 / Male), NRIC: S7444237D, Tel: +6596859776		
Adj Asg. Remarks:	on WP. Liability 100% SJE agree - LKK Contact Dorlyn at 6481 2001		

#### ASSOCIATED MAIL RECEIVED [View All](#) [Compose Case Mail](#)

There are no mail for this case.

#### ALL ASSOCIATED TASKS [View All](#) [Search Tasks](#) [Create New Task](#) [Complete](#)

Due Date	Priority	Type	Task Group	Subject	Handler	Assigned By	Completed On	Created On	Done?
No results.									

amng  
2294



# LKK Auto Consultants Pte Ltd

51 Ubi Ave 1 #01-25 Paya Ubi Industrial Park, Singapore 408933

TEL: 6256 3561 FAX: 6256 4315

Reg. No: 199607198R GST Reg. No. 19-9607198-R

Affiliated to Federation Internationale Des Experts En Automobile

MSIG INSURANCE (SINGAPORE) PTE LTD

Ref : CS/MSG18010259/Ksd3

16 RAFFLES QUAY

#24-01 HONG LEONG BLDG SINGAPORE 048581

Date : 06-06-2018



Code : MSG

## 1. Policy Particulars :- THIRD PARTY CLAIM

Insured Veh.	SJF 282C	Veh. Inspected	SKJ 7973M
Policy No.	A29038830QMX	Coverage (\$)	0.00
Claim No.	560080	Excess (\$)	0.00
Assign From	MERIMEN (IRENE TAN)	Assign Date	06/06/2018

## 2. Vehicle Particulars & Condition

Make & Model	c.c	0
Engine No.	HIDDEN	Year of Reg.
Chassis No.		Colour
Odometer	-	Steering
Brakes		Modification
General		

## 3. Conditions of Tyres

	Size	Make	Balance
R/H Front Tyre			mm
L/H Front Tyre			mm
R/H Rear Tyre			mm
L/H Rear Tyre			mm

## 4. Description of Damages

--

## 5. General Information

Accident Date	02/06/2018	Inspection Date	05/06/2018
Survey held at	CHENG HOE MOTOR SERVICE 10 ANG MO KIO IND PARK 2A #01-04 ANG MO KIO AUTOPOINT . SINGAPORE 568047		

## 5a. Remarks

A)THE INSPECTION WAS CONDUCTED ON A"WITHOUT PREJUDICE" BASIS. B)IN ACCORDANCE TO YOUR INSTRUCTIONS, WE HAVE NOT AUTHORISED REPAIRS.
--

[> Back to OneMotoring](#)**Enquire PARF/COE Rebate for Registered Vehicle**

<b>Vehicle Owner Particulars</b>	
Owner ID Type:	Singapore NRIC
Owner ID:	9314E
<b>Vehicle Details</b>	
Vehicle No.:	SKJ7973M
Vehicle to be Exported:	No
Intended De-registration Date:	05 Jun 2018
Vehicle Make:	VOLKSWAGEN
Vehicle Model:	PASSAT 1.8 TSI AT 3624H7
Primary Colour:	White
Manufacturing Year:	2013
Engine No.:	CDA402609
Chassis No.:	WVWZZZ3CZDP043287
Maximum Power Output:	118.0 kW (158 bhp)
Open Market Value:	\$25,660.00
Original Registration Date:	14 May 2013
First Registration Date:	14 May 2013
Transfer Count:	1
Actual ARF Paid:	\$27,924.00
<b>Intended PARF Rebate Details</b>	
PARF Eligibility:	Yes
PARF Eligibility Expiry Date:	13 May 2023
PARF Rebate Amount:	\$19,546.00
<b>Intended COE Rebate Details</b>	
COE Expiry Date:	13 May 2023
COE Category:	B - Car (1601cc & above)
COE Period(Years):	10
QP Paid:	\$61,700.00
COE Rebate Amount:	\$30,468.00
<b>Total Rebate Amount:</b>	<b>\$50,014.00</b>

The information contained herein is correct as at 05 Jun 2018

OK



LOOKING FOR AN  
INDEPENDENT SPECIALIST?

Find the specialty Workshops for your vehicle.

volkswagen passat

Price Range

Depreciation

2013

Vehicle Type

Submit

Advanced Search

Home » Used Cars » Lake View Credit Pte Ltd » Volkswagen Passat 1.8A TSI

## Resources

- Car Buying
- Car Selling
- Car Ownership
- Car Aftermarket
- On The Move
- Lifestyle

## Commercial Vehicle



## ADVENTURE COVE



## Volkswagen Passat 1.8A TSI

Overview Financial Accessories Similar Research Photos Map

PREMIUM AD



Lake View Credit Pte Ltd



Add to Shortlist

Add to Compare

Add a Note

Report Error

More Actions

Share

## Car Details

Price	\$62,500	
Depreciation	\$9,530 /yr View models with similar depreciation	
Reg Date	29-May-2013 (4yrs 11mths 23days COE left)	
Manufactured	2013	
Mileage	106,755 km (21.3k /yr)	
Transmission	Auto	
Engine Cap	1,798 cc	
Road Tax	\$976 /yr	
Power	118.0 kW (158 bhp) View specs of the Volkswagen Passat (2005-2011)	
Curb Weight	1,517 kg	
Features	1.8L TSI Turbocharged Engine, 158 BHP, 7-Speed DSG Auto With Paddle Shifters, ABS, Airbags, Auto Hold, Cruise Control, Keyless Entry/Start/Stop.	
Accessories	Electric Leather Seats With Memory, Sports Rims, Built In Audio System With Navigation/Steering Controls, Reverse Camera And Sensors, Fog Lights.	
Description	Passat 1.8A With Low \$9K Plus Depreciation, No Gimmicks! Low Mileage Clocked Of 19900km Annually. Tip Top Condition, Test Drive/See To Certify. 1 Owner. 100% Accident Free. Price Negotiable. Call Now!	
COE	\$62,000	
OMV	\$27,211	
ARF	\$30,096	
Dereg Value	\$51,948 as of today (change)	
No. of Owners	1	
Type of Veh	Luxury Sedan	
Category	PARF Car, Premium Ad Car	
Availability	Available	

Add to Shortlist

Add to Compare

Add a Note

Posted on: 27-May-2018 | Last Updated on: 05-Jun-2018

Tags: Volkswagen Passat, 2013 Volkswagen Passat, Volkswagen, Passat, Used Volkswagen



## Seller Information

Company	Lake View Credit Pte Ltd » dealer's pricelist » 141 vehs sold   48 vehs available
Address	61 Ubi Avenue 2 #03-08/09 Search cars nearby this location
Location	Automobile Megamart
Website	www.lakeviewcredit.com.sg
Office No	67499895
Contact Person(s)	Tong Hoe 96433160 Mr How 97279995 Chun Kit 81338870

## Upfront Payment

» more Financial info

Transfer Fee	\$25	
Down Payment	\$18,750 (change)	Maximum 70% Loan
1st Instalment	\$850	
Total Upfront Payment	\$19,625 (excluding insurance)	

Estimates based on 70% loan at 2.98% interest rate. Check with seller for exact figure.

Compare

[new car list](#) | [used car list](#) | [company info](#)

# LKK Auto Consultants Pte Ltd (Co.Reg.No:199607198R)

51 Ubi Ave 1 #01-25, Paya Ubi Industrial Park

Singapore 408933

Tel: 6256-3561 Fax: 6844-8805 Email: sur@lkkauto.com; assignments@lkkauto.com

To: MSIG Insurance (Singapore) Pte. Ltd.  
4 Shenton Way  
#21-01 SGX Centre 2  
Singapore 068807

From: LKK Auto Consultants Pte Ltd  
51 Ubi Ave 1 #01-25  
Paya Ubi Industrial Park  
Singapore 408933

Attn: Irene Tan Gek Ing

Date: 07 Jun 2018

## **Preliminary Advice**

Insured Vehicle No	: SJF282C	Accident Date	: 02/06/2018
TP Vehicle No	: SKJ7973M	Assignment Date	: 05/06/2018
Make	: VOLKSWAGEN PASSAT	Est. Duration of Repair	: 4 days
Date of Inspection	: 05/06/2018		
Inspection At	: Cheng Hoe Motor Pte Ltd (AMK) 10 ANG MO KIO IND PARK 2A, #01-04 ANG MO KIO AUTOPOINT Singapore 568047		

### **Point of Impact / General Description of Damages**

The vehicle sustained impact / damages rear n/s portion and parts claimed are consistent to the accident.

Repairer's Estimate (Gross)	:S\$	7,326.12
Revised Amount	:S\$	4,016.91
Check Items (Estimated)	:S\$	2,769.21
Total	:S\$	6,786.12

Lump Sum Repair	:S\$
-----------------	------

### **Total Loss Consideration**

New for Old Value	:S\$
Pre-Accident Value	:S\$
COE / PARF Rebate	:S\$
Salvage Value	:S\$
Margin for Repair	:S\$

### **Remarks**

- ( ) The vehicle is economical/not economical for repair.
- ( X ) The above survey was conducted on a 'without prejudice' basis.

## SINGAPORE ACCIDENT STATEMENT

### IMPORTANT NOTICE

1. Please report correctly the details of the accident to speed up the claims process.
2. This Form must be completed by the Policyholder and/or the Authorised Driver.
3. Information provided must be as truthful and accurate as possible. Any wilful misrepresentation or withholding of material facts may allow insurance companies to repudiate policy ability.
4. The issue and acceptance of this Form by insurance companies is not an admission of policy liability on the part of the insurance companies.
5. **Any false reporting may be referred to the Police for investigation.**
6. This report will be forwarded by the insurers of the GIA Records Management Centre established by the General Insurance Association of Singapore (GIA) for archiving and that copies of this report will, for a fee, be made available upon application by interested parties.
7. By the lodgement of this report to the insurers, you hereby consent to the archiving of this report at the centre and to copies of the report being made available aforesaid.

### ACCIDENT STATEMENT

Date Of Report	04/06/2018 11:54
Date Of Accident	02/06/2018 15:55
Exact Location Of Accident	PANDAN FLYOVER TDWS WEST COAST WAY/AYE
Country/State of Loss	SINGAPORE

### DETAILS OF OWN VEHICLE

Vehicle Registration Number	SKJ7973M
<b>Insured/Policyholder</b>	
Name Of Registered Owner	SIM WEE YEONG
NRIC No	S7419314E
Email Address	WEEYEONGSIM@YAHOO.COM
Mobile Phone No	(LOCAL) +65-81617765
Alternative Phone No	OFFICE-81617765

### Vehicle Particulars

Manufacturer	VOLKSWAGEN
Model	PASSAT 1.8 TSI AT 3624H7
Exact Purpose for which vehicle was being used at time of accident	PTE USE
Are you claiming under your own insurance policy for repair to your vehicle?	NO
If No, Please state action to be taken	THIRD PARTY
Vehicle Category	PRIVATE CAR

### Insurance Company

Name of Insurance Company	NTUC INCOME INSURANCE CO-OPERATIVE LTD
Type Of Coverage	COMPREHENSIVE
Fleet Policy	NO
Policy Number	5099972198
Cover Note Number	14/05/2018 - 13/05/2019

### Driver

Name of Driver	SIM WEE YEONG
NRIC No	S7419314E
Date Of Birth	19/06/1974
Occupation	INDOOR
Date Of Driving Pass	13/04/1996
Driving Experience	22 YEARS AND 1 MONTH
Gender	MALE
Mobile Number	(LOCAL) +65-81617765
Fax Number	
Contact Number	OFFICE-81617765
Email Address	WEEYEONGSIM@YAHOO.COM



Address	BLK 448 CHOA CHU KANG AVE 4 #10-279
Postcode	680448
Was driver an employee of the Insured's Company	NO
If No, Relationship of the Driver with the Insured	OWNER
Vehicle Registration Number of Driver's Own Vehicle	-
	-
	-
Insurance Company of Driver's Own Vehicle	-
	-
	-

#### General Information of the Accident

Type Of Accident	COLLISION - HEAD TO REAR
Weather Conditions	AFTER RAIN
Road Surface	WET

#### Other Information

Was any foreign vehicle involved in this accident?	NO
Number of vehicles involved in the accident	
Was any body injured in the Accident?	YES
Was any injured conveyed to hospital by ambulance?	NO
Was any other material or property damaged?	YES
I have been approached by unknown person(s) soliciting/offering accident claims assistance.	NO
Number of Passengers (Including Driver)	1

#### Details of Police Action

Was the accident reported to the police?	YES
If Yes, Please state which Police Station	
Police Station Name	CLEMENTI POLICE DIVISIONAL HQ (D DIVISION )
Police Station Address	<b>ROAD:</b> 20 CLEMENTI AVENUE 5 , <b>POSTCODE:</b> 129858 , <b>COUNTRY:</b> SINGAPORE
Police Station Contact	<b>TEL NO:</b> 1800-7740000 - <b>FAX NO:</b> 67741705
Was notice of intended Prosecution given?	NO
If Yes, against whom?	

#### Circumstances of Accident

I WAS DRIVING ALONG THE BEND OF PANDAN FLYOVER AND SLOW DOWN MY VEHICLE AS VEHICLES INFRONT STOP TO GIVE WAY TO TRAFFIC ON THE RIGHT. MOTOR CAR SJF282C CAME FROM BEHIND AND HIT ONTO MY VEHICLE REAR LH PORTION. I FELT GIDDY ON THAT NIGHT AND WENT TO A & E (AT NG TENG FONG HOSPITAL) TO SEEK FOR MEDICAL TREATMENT. I WAS GIVEN 3 DAYS MC ON 03/06/2018 EARLY MORNING. (NOTE : MY REAR REVERSE CAMERA COULD NOT FULLY EXTEND AFTER THE ACCIDENT).

#### Attachment(s)

Are accident photos available for attachment?	YES
Was there any video captured by Car Camera?	YES
Remarks/ Reasons:	SEND DIRECT TO INS COMPANY
Was there any audio recorded?	NO

#### DETAILS OF OTHER VEHICLE PROPERTY 1

Vehicle Registration Number	SJF282C
Vehicle Make/Model/Colour	RED MAZDA
Details Of Properties	
Vehicle Category	PRIVATE CAR
Name of Driver	LOH MENG YAU LAWRENCE
NRIC/Passport Number	S7444237D
Contact Number	96859776
Address	

Postcode

Insurance Company Name

Nature Of Damage

No. Of Passenger (Including Driver)

#### DETAILS OF INJURED PERSON 1

Name

SIM WEE YEONG

Approximate Age

Injuries Sustain

GIDDY AND NUMBNESS ON ARMS AND LEGS

Injured person in which vehicle?

SKJ7973M

Were seat belts worn?

Was this injured conveyed to hospital by ambulance?

Address

Postcode

## SKETCH PLAN

VEHICLE NO.: SKJ 7973M  
INSURER : NTUC  
DATE & TIME: 02/06/2018 @ 1555

### IMPORTANT NOTICE

1. Please report **correctly** the details of the accident to speed up the claims process.
2. This Form must be **completed by the Policyholder and/or the Authorised Driver**.
3. Information provided must be as **truthful and accurate as possible**. Any wilful misrepresentation or withholding of material facts may allow insurance companies to **repudiate policy liability**.
4. The issue and acceptance of this Form by insurance companies is not an admission of policy liability on the part of the insurance companies.
5. **Any false reporting may be referred to the Police for investigation.**
6. The report will be forwarded by the insurers of the GIA Records Management Centre established by the General Insurance Association of Singapore (GIA) for archiving and that copies of this report will for a fee be made available upon application by interested parties.
7. By the lodgment of this report to the insurers, you hereby consent to the archiving of this report at the centre and to copies of the report being made available aforesaid.
8. **Consent under the Personal Data Protection Act (PDPA)**

I understand, acknowledge, agree and consent that:

- (a) My insurer, my workshop and the General Insurance Association of Singapore ("GIA") may/are permitted to collect, use, disclose and/or process my personal data/personal information set out in this [form] and any other personal information provided by me or possessed by my insurer (collectively the "Personal Information") and disclose and transfer such Personal Information to all insurer(s) who have insured vehicle(s) involved in this accident (all insurer(s) who have insured vehicle(s) involved in this accident shall be collectively referred to as the "Insurers"), the Insurers' lawyers/law firms, the Monetary Authority of Singapore and any relevant government agency/authority (such as the police), for the purpose(s) of:
  - (i) processing, handling and/or dealing with my claims including the settlement of the claims and any necessary investigations relating to the claims;
  - (ii) investigating the accident and/or my claims;
  - (iii) carrying out and/or dealing with my instructions or responding to any enquiries by me;
  - (iv) administering my claims (including the mailing of correspondence, statements, invoices, reports or notices to me, which could involve disclosure of certain personal data about me to bring about delivery of the same as well as on the external cover of envelopes/mail packages); and/or
  - (v) complying with applicable law in administering, processing, handling and/or dealing with my claims.(collectively the "Purposes")
- (b) all insurer(s) who have insured vehicle(s) involved in this accident and the Insurers' lawyers/law firms, may/are permitted to collect, use, disclose and/or process my Personal Information for one or more of the above Purposes; and
- (c) my Personal Information may/can be disclosed by any of the Insurers and/or GIA to their third party service providers or agents(including their lawyers/law firms), which may be sited outside of Singapore, for one or more of the above Purposes.
- (d) my Personal Information will also be collected and used to compile claims history for the purpose of fraud detection, investigation and management in present and all future claims.
- (e) the information so collected under (d) above may be shared / disclosed:
  - (i) to all insurers and/or any other third parties that assist in evaluating, investigating, controlling or managing fraud, regulators, law enforcement and government agencies as reasonably required for the purposes stated, or
  - (ii) for complying with requirements under any regulations, laws or court orders.



Policyholder's Signature

Date & Time: 4 June 2018

Driver's Signature

(If driver is not the policyholder)

Date & Time:



Reporting Centre Personnel's Signature

Name: Danyu (AMK) 04/06/18

NRIC/FIN No.:

### SKETCH PLAN

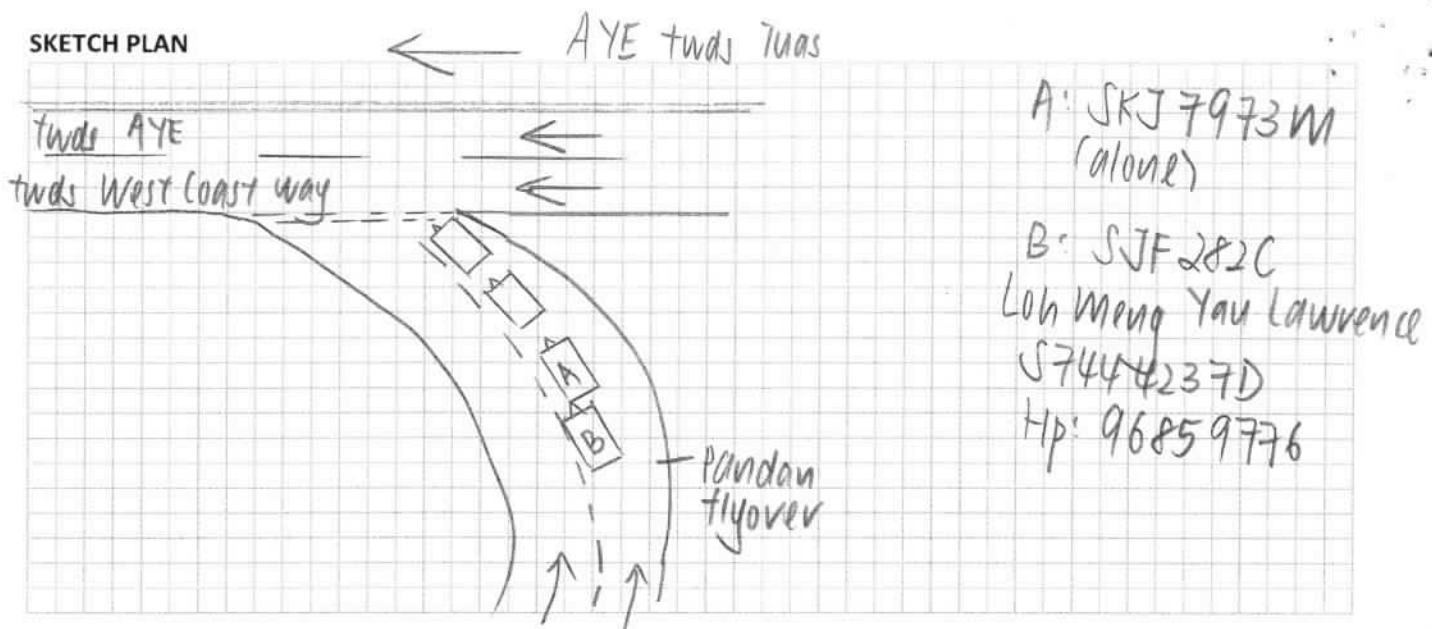

**DESCRIBE CIRCUMSTANCES OF THE ACCIDENT**

Vehicle No: SKJ 7973VM (NTUC)

Date & Time: 02/06/18 @ 1555 (after rain/WET)

I was driving along the bend of Pandan Flyover and slow down my vehicle as vehicles in front stop to give way to traffic on the right. Motor car SJF282C came from behind and hit onto my vehicle rear LH portion. I felt giddy on that night & went to A & E (@ Ng Teng Fong Hospital) to seek for medical treatment. I was given 3 days MC on 23/06/18 early morning.

Note: my rear reverse camera could not fully extend after the accident.

**Note :** Please note that your insurer may have 14days Time Frame for you to submit an Own Damage Claim under your own comprehensive policy. Please check with your policy for more information.

## DECLARATION

I/We declare the foregoing particulars are true in every respect.

Sign

Policyholder's Signature  
Date & Time: 4 June 2018

Driver's Signature  
(If driver is not the policyholder)  
Date & Time:

Reporting Centre Personnel's Signature  
Name: (AMK)  
NRIC/FIN No.:

( ) Claim Own Policy    ☒ Claim Third Party    ( ) Reporting Only  
( ) Claim OD/TP at other workshop ( )



**SINGAPORE  
POLICE FORCE**



D/20180605/7002

1 of 2

**POLICE REPORT (NP299)**

Report No. D/20180605/7002

Police Station Of Origin  
Clementi Police Divisional HQ  
20 Clementi Avenue 5 SINGAPORE 129858  
Tel No:1800-7740000

Date/Time Report Made 05/06/2018 01:21	Vide Report No.	Station Diary No.
Name Of Informant SIM WEE YEONG	Address APT BLK 448 CHOA CHU KANG AVENUE 4 #10-279 SINGAPORE 680448	
ID Type / ID No. NRIC NO / S7419314E	Contact No. Home/Office: Mobile: 81617765	
Nationality SINGAPORE CITIZEN	Email Address weeyeongsim@yahoo.com	
Occupation Other special education teachers	Sex Male	Age 43
Institution/School Name	Date of Birth 19/06/1974	Race Chinese
Date/Time Of Incident 02/06/2018 15:55 - 02/06/2018 16:00	Language English	
	Location Of Incident CLEMENTI AVENUE 6 PANDAN FLYOVER SINGAPORE 123456	

**Brief details.**

On 2 June 2018, at around 15:55, I was driving my car, white, VW, SKJ7973M, along the bend of Pandan Flyover. As I reached the end of the flyover, I slowed down to give way to traffic on the main road. A car, mazda, red, SJF282C, driven by Mr Loh Meng Yau, Lawrence, S7444237D, HP : 96859776, came from behind and hit the rear of my car. We took pictures of the damages and exchanged particulars.

I felt giddy and numbness in my arms and legs that night. I went to the emergency department of Ng

Signature Of Officer Recording The Report: Not applicable	Signature Of Informant: The identity of the person making this report has been authenticated by SingPass. No signature is required.
Signature Of Interpreter: Not applicable	Date/Time: 05/06/2018 01:21
Officer In-Charge Of Case:	Classification Of Case:

Authentication Stamp



**SINGAPORE  
POLICE FORCE**



D/20180605/7002

2 of 2

POLICE REPORT (NP299)

CONTINUATION OF REPORT

Report No. D/20180605/7002

Teng Fong General Hospital for medical treatment. I was given 3 days of medical leave. (Ref : 4174 4280)

I had the video footage of the accidents. Do contact me if you need the videos.

This police report was made as part of the insurance reporting process.

Subjects Involved			
Victim			
Person Name	SIM WEE YEONG		
ID Type	NRIC NO	ID No	S7419314E
Gender	Male	Age	43
Race	Chinese	Language	English
Occupation	Other special education teachers	Address Type	
Address	APT BLK 448 CHOA CHU KANG AVENUE 4 #10-279 SINGAPORE 680448		Mobile No
			81617765
Is Informant A Victim?	Yes		
Person Name	SIM WEE YEONG (Informant)		

Signature Of Officer Recording The Report: Not applicable	Signature Of Informant: The identity of the person making this report has been authenticated by SingPass. No signature is required.
Signature Of Interpreter: Not applicable	Date/Time: 05/06/2018 01:21
Officer In-Charge Of Case:	Classification Of Case:
Authentication Stamp	

# Cheng Hoe Motor Pte Ltd

Blk 1019, Yishun Industrial Park A #01-374/382, Singapore 768761  
 TEL: 67556142 (YIS) FAX: 67557719 (YIS) Email: chmotor@singnet.com.sg  
 GST 201001158E RCB NO 201001158E

M/S : MSIG INSURANCE (S) PTE LTD (SGX)  
 16 RAFFLES QUAY  
 #24-01 HONG LEONG BUILDING  
 SINGAPORE 048581

TEL: 68277660 FAX: 62257402  
 ATTN: Motor Claim Department

WS Ref: TP/MSIG/AMK  
 Claim Type: Third Party  
 Accident Date: 02/06/2018  
 TP Veh Reg No: SJF282C

Estimate No: ES1890616/AMK  
 Date: 04 Jun 2018  
 Policy No: 5099972198  
 Veh Reg No: SKJ7973M  
 Make/Model: VOLKSWAGEN PASSAT 1.8  
 Chassis No: WVWZZZ3CZDP043287  
 Engine No: CDA402609  
 Reg. Date: 14/05/2013

## Estimate Repair Cost to Vehicle No :SKJ7973M

Description	U/Price	Quantity	List Price	Amount
			<u>SS</u>	<u>SS</u>
<b>List Price</b>				
1 REAR BUMPER	1,445.00	1 PC	1,445.00	✓
2 REAR BUMPER REINFORCEMENT	423.15	1 PC	423.15	✓
3 REAR BUMPER INNER CENTRE BRACKET	68.25	1 PC	68.25	✓
4 REAR BUMPER LOWER SPOILER	234.00	1 PC	234.00	✓
5 REAR BUMPER LH SIDE RETAINER	39.00	1 PC	39.00	✓
6 REAR BUMPER CHROME MOULDING	175.50	2 PC	351.00	✓
7 REAR BUMPER NO PLATE LAMP	29.25	1 PC	29.25	✗
8 REAR BOOT LOWER OUTER CHROME	140.20	1 PC	140.20	✓
9 REAR BOOT EMBLEM 'PASSAT'	97.50	1 PC	97.50	✓
10 REAR BOOT EMBLEM 'TSI'	68.25	1 PC	68.25	✓
11 REAR BOOT LOGO ASSY WITH CAMERA	1,706.25	1 PC	1,706.25	✓
12 REAR BUMPER INNER LH CENTRE PARKING SENSOR	175.50	1 PC	175.50	✓
13 REAR BUMPER LH CENTRE PARKING SENSOR	175.50	1 PC	175.50	✓
14 LH TAILLAMP	409.50	1 PC	409.50	✓
15 REAR END PANEL	850.00	1 PC	850.00	✗
			6,212.35	
	Less 10%		621.24	5,591.12
<b>Special Net</b>				
16 REAR NUMBER PLATE	35.00	1 PC	35.00	✓
			35.00	35.00
<b>Labour</b>				
17 REMOVE & REFIX REAR BUMPER & ATTACHMENTS, TAILLAMPS; TO CUT, WELD & RENEW REAR END PANEL & REALIGN REAR BOOT THE SAME	800.00	1 LA	800.00	500
18 PUTTY & RESPRAY REAR BUMPER, REAR BOOT, REAR END PANEL & ALL AFFECTED AREAS	800.00	1 LA	800.00	600
19 REMOVE & REFIX REVERSE CAMERA, RESET & REPOSITION	100.00	1 PC	100.00	60
			1,700.00	1,700.00

LKK Auto Consultants hence notify the Repairer of the following:

- To resurvey before/after spray painting
- To display damaged part(s) during resurvey
- Parts prices are subject to confirmation
- Third party survey is on a "Without Prejudice" basis
- No illegal modification(s) is allowed
- Supplementary item(s) must be resurveyed and is subject to final approval from Insurance Company

Acknowledged by Repairer

Signature:

Date:

## Cheng Hoe Motor Pte Ltd

Bik 1019, Yishun Industrial Park A #01-374/382, Singapore 768761  
TEL: 67556142 (YIS) FAX: 67557719 (YIS) Email: chmotor@singnet.com.sg  
GST:201001158E RCB NO:201001158E

M/S : MSIG INSURANCE (S) PTE LTD (SGX)

16 RAFFLES QUAY  
#24-01 HONG LEONG BUILDING  
SINGAPORE 048581

TEL: 68277660 FAX: 62257402

ATTN: Motor Claim Department

WS Ref: TP/MSIG/AMK

Claim Type: Third Party

Accident Date: 02/06/2018

TP Veh Reg No: SJF282C

Estimate No: ES1890616/AMK

Date: 04 Jun 2018

Policy No: 5099972198

Veh Reg No: SKJ7973M

Make/Model: VOLKSWAGEN PASSAT  
1.8

Chassis No: WVVZZZ3CZDP043287

Engine No: CDA402609

Reg. Date: 14/05/2013

### Estimate Repair Cost to Vehicle No :SKJ7973M

Description	U/Price	Quantity	List Price	Amount
			<u>S\$</u>	<u>S\$</u>
			Total	S\$ 7,326.12
			Add GST @ 7%	512.83
			Total Amount Payable	<u>S\$ 7,838.95</u>

VEHICLE LYING AT:  
NO.10 ANG MO KIO INDUSTRIAL PARK 2A  
#01-04 AMK AUTOPOINT  
SINGAPORE 568047  
TEL : 64812001

For Cheng Hoe Motor Pte Ltd

*DORLYN LI*

AUTHORISED SIGNATURE



## ...CLAIM SUBFOLDER...(Pending for Survey Report)

CLAIM SUBFOLDER TRACKING							
Case	Notified	Est Submitted	Adj Assigned	Adj Rpt	Adj Submitted	Ins Auth'ed	Status
Main	04 Jun 2018		05 Jun 2018 17:21 <a href="#">Edit Adj Rpt</a>	<b>S\$5,994.79</b> <a href="#">Edit Estimates</a>	<b>S\$5,994.79</b> <a href="#">View Rpt</a>		<b>Pending for Survey Report</b> <a href="#">Cancel Case</a>

Main	Reference	Claim Details	Documents	Show All					
<b>CLAIM SUBFOLDER DETAILS</b> <span style="float: right;">[Created by insurer]</span>									
Insured:	<b>LOH MENG YAU LAWRENCE</b> , ID: S7444237D, Tel: +6596859776, Email: NOEMAIL								
Main Claimant:	<b>SIM WEE YEONG</b> , ID: S7419314E								
Vehicle Reg. No.:	<b>SKJ7973M</b>	Date of Loss:	02/06/2018 15:00 - :59 [60 Months and 19 Days From LTA Reg Date (Man Yr)]						
Claim Type:	<b>TP / 560080</b>	Policy/Cover Note No.:	A29038830QMX (Comprehensive) Coverage: 23/10/2017 - 22/10/2018						
Vehicle Reg. No. (Insured):	<b>SJF282C</b>	Policy No. (Claimant):							
		Excess:							
Repairer:	<b>Cheng Hoe Motor Pte Ltd (AMK)</b> 10 ANG MO KIO IND PARK 2A, #01-04 ANG MO KIO AUTOPOINT, 568047 Ang Mo Kio - Tel:								
Handling Insurer:	<b>MSIG Insurance (Singapore) Pte. Ltd. (HQ)</b> - Tel: +65 6827 7888 ... [Handled by <b>Irene Tan Gek Ing</b> - 6594 2541]								
Adjuster:	<b>LKK Auto Consultants Pte Ltd (HQ)</b> - Tel: 6256-3561 ... [Handled by <b>KENNETH KONG</b> ] ... [Final Rpt due 05/07/2018]								
Driver/Custodian (Insured):	LOH MENG YAU LAWRENCE (44 / Male), NRIC: S7444237D, Tel: +6596859776								
Adj Asg. Remarks:	on WP. Liability 100% SJE agree - LKK Contact Dorlyn at 6481 2001								
<b>ASSOCIATED MAIL RECEIVED</b> <span style="float: right;"><a href="#">View All</a> <a href="#">Compose Case Mail</a></span>									
There are no mail for this case.									
<b>ALL ASSOCIATED TASKS</b> <span style="float: right;"><a href="#">View All</a> <a href="#">Search Tasks</a> <a href="#">Create New Task</a> <a href="#">Complete</a></span>									
Due Date	Priority	Type	Task Group	Subject	Handler	Assigned By	Completed On	Created On	Done?
No results.									

## Claim Documents

\*SKJ7973M (560080)  
[SJF282C]  
TP  
SIM WEE YEONG  
Jun 2 2018 3:00PM  
[LOH MENG YAU LAWRENCE]  
Cheng Hoe Motor Pte Ltd

[Upload Documents](#)
[Upload Photos](#)
[Compose New Letter](#)

**View** View in Browser

Assessment Reports				1 per page	<input checked="" type="checkbox"/>
No	Finalized On	MSIG Insurance (Singapore) Pte. Ltd. (HQ)	Thumbnail	Print	
1	04/06/18 18:13	<b>Accident Statement</b> <small>From: SC - Reg. No: SJF282C, Claimant: LOH MENG YAU LAWRENCE</small>	Load HTM		
No	Finalized On	LKK Auto Consultants Pte Ltd (HQ)	Thumbnail	Print	
1	07/06/18 14:48	<b>Adjuster Immediate Advice</b>	Load HTM		

Photos/Images				3 per page	<input checked="" type="checkbox"/>
No	Relabel/Reorder	LKK Auto Consultants Pte Ltd (HQ)	Thumbnail	Print	
1	07/06/18 14:51	<b>General View</b>	Load JPG	<input checked="" type="checkbox"/>	
2	07/06/18 14:51	<b>General View</b>	Load JPG	<input checked="" type="checkbox"/>	
3	07/06/18 14:51	<b>General View</b>	Load JPG	<input checked="" type="checkbox"/>	
4	07/06/18 14:51	<b>General View</b>	Load JPG	<input checked="" type="checkbox"/>	
5	07/06/18 14:51	<b>General View</b>	Load JPG	<input checked="" type="checkbox"/>	
6	07/06/18 14:51	<b>General View</b>	Load JPG	<input checked="" type="checkbox"/>	
7	07/06/18 14:51	<b>General View</b>	Load JPG	<input checked="" type="checkbox"/>	
8	07/06/18 14:51	<b>General View</b>	Load JPG	<input checked="" type="checkbox"/>	
9	07/06/18 14:51	<b>General View</b>	Load JPG	<input checked="" type="checkbox"/>	
10	07/06/18 14:51	<b>General View</b>	Load JPG	<input checked="" type="checkbox"/>	
11	07/06/18 14:51	<b>General View</b>	Load JPG	<input checked="" type="checkbox"/>	
12	07/06/18 14:51	<b>General View</b>	Load JPG	<input checked="" type="checkbox"/>	
13	07/06/18 14:51	<b>General View</b>	Load JPG	<input checked="" type="checkbox"/>	
14	07/06/18 14:51	<b>General View</b>	Load JPG	<input checked="" type="checkbox"/>	
15	07/06/18 14:51	<b>General View</b>	Load JPG	<input checked="" type="checkbox"/>	
16	07/06/18 14:51	<b>General View</b>	Load JPG	<input checked="" type="checkbox"/>	
17	07/06/18 14:51	<b>General View</b>	Load JPG	<input checked="" type="checkbox"/>	
18	07/06/18 14:51	<b>General View</b>	Load JPG	<input checked="" type="checkbox"/>	
19	07/06/18 14:51	<b>General View</b>	Load JPG	<input checked="" type="checkbox"/>	
20	07/06/18 14:51	<b>General View</b>	Load JPG	<input checked="" type="checkbox"/>	
21	07/06/18 14:51	<b>Odometer Reading</b>	Load JPG	<input checked="" type="checkbox"/>	
22	07/06/18 14:51	<b>Chassis Number</b>	Load JPG	<input checked="" type="checkbox"/>	
23	18/12/18 10:26	<b>Reinspection Photo</b>	Load JPG	<input checked="" type="checkbox"/>	
24	18/12/18 10:26	<b>Reinspection Photo</b>	Load JPG	<input checked="" type="checkbox"/>	
25	18/12/18 10:26	<b>Reinspection Photo</b>	Load JPG	<input checked="" type="checkbox"/>	
26	18/12/18 10:26	<b>Reinspection Photo</b>	Load JPG	<input checked="" type="checkbox"/>	
27	18/12/18 10:26	<b>Reinspection Photo</b>	Load JPG	<input checked="" type="checkbox"/>	
28	18/12/18 10:26	<b>Reinspection Photo</b>	Load JPG	<input checked="" type="checkbox"/>	
29	18/12/18 10:26	<b>Reinspection Photo</b>	Load JPG	<input checked="" type="checkbox"/>	
30	18/12/18 10:26	<b>Reinspection Photo</b>	Load JPG	<input checked="" type="checkbox"/>	
31	18/12/18 10:26	<b>Reinspection Photo</b>	Load JPG	<input checked="" type="checkbox"/>	

Assessment Reports			1 per page	<input checked="" type="checkbox"/>
No	Finalized On		Thumbnail	Print
MSIG Insurance (Singapore) Pte. Ltd. (HQ)				
Documentation			1 per page	<input checked="" type="checkbox"/>
No	Finalized On		Thumbnail	Print
1	04/06/18 18:17	PRI from Cheng Hoe Motor	 Load PDF	
2	04/06/18 18:17	SKJ7973M E-FILE REPORT	 Load PDF	
3	05/06/18 11:11	Survey Agree on SJE - Kenneth Kong from LKK	 Load PDF	
No	Relabel/Reorder		Thumbnail	Print
1	18/12/18 11:50	ESTIMATE MARKED.pdf	 Load PDF	

## Documents Checklist

DOCUMENTS CHECKLIST	Reset	Save	Print
There are no document checklists configured.			

<b>Our Checklist Remarks - LKK Auto Consultants Pte Ltd (HQ)</b> <div style="border: 1px solid black; height: 40px; margin-top: 5px;"></div>
<b>Show Remarks To:</b> <input type="checkbox"/> Handling Insurer <small>Note: Remarks are private unless you show it to other parties.</small>

## LKK Auto Consultants Pte Ltd (Co.Reg.No:199607198R)

51 Ubi Ave 1 #01-25, Paya Ubi Industrial Park  
Singapore 408933

Tel: 6256-3561 Fax: 6844-8805 Email: sur@lkkauto.com; assignments@lkkauto.com

## VEHICLE DAMAGE INSPECTION REPORT

Our File No: CS/MSG18010259/KSD3E2

Date: 19/12/2018

## REFERENCE

Handling Insurer: MSIG Insurance (Singapore) Pte. Ltd.

Policy No: A29038830QMX

Claimant Vehicle No : SKJ7973M

Insured Vehicle No : SJF282C

Date of Loss: 02/06/2018

Nature of Claim: TP

Claim No: 560080

## DESCRIPTION &amp; IDENTIFICATION OF VEHICLE

Reg No: SKJ7973M

Make &amp; Model: VOLKSWAGEN PASSAT, 1.8 TSI (B7) (A)

Engine No: CDA402609

Reg. Date: 14/05/2013 (Man. Year: 2013)

Chassis No: WWZZZ3CZDP043287

Colour: Metallic Pearl White

Odometer: 62926 km

Engine Capacity: 1798 cc

Market Value/New Car Price: N/A

Sum Insured (S\$): Market Value/New Car Price

## CONDITION OF VEHICLE AT THE TIME OF SURVEY

General Condition: Steering (Serviceable):

Yes Footbrake (Serviceable): Yes

Handbrake (Serviceable): Yes Engine Modification:

No Pre-accident Condition:

## CONDITION OF TYRES

Front Tyre Size: 225/50 R17

Rear Tyre Size: 225/50 R17

Front Left Side: Falken 8 mm

Rear Left Side: Falken 8 mm

Front Right Side: Falken 8 mm

Rear Right Side: Falken 8 mm

The above values represent the remaining tyre treads depth

COST OF CLAIMS	Repairer's	Adjuster's	Difference	Diff %
Parts	5,626.11	4,834.79	791.32	14.07
Miscellaneous Items	0.00	0.00	0.00	
Labour	1,700.00	1,160.00	540.00	31.76
Paintwork Labour	0.00	0.00	0.00	
Towing	0.00	0.00	0.00	
<b>Gross Total (S\$)</b>	<b>7,326.11</b>	<b>5,994.79</b>	<b>1,331.32</b>	<b>18.17</b>
<b>+ GST 7.00/7.00% (S\$)</b>	<b>512.83</b>	<b>419.64</b>	<b>93.19</b>	<b>18.17</b>
<b>Nett Amount (S\$)</b>	<b>7,838.94</b>	<b>6,414.43</b>	<b>1,424.51</b>	<b>18.17</b>

## INSPECTION

Date of Assignment: 05/06/2018

Date Inspected: 05/06/2018 Inspected At:

Cheng Hoe Motor Pte Ltd (AMK)  
10 ANG MO KIO IND PARK 2A, #01-04  
ANG MO KIO AUTOPOINT  
Singapore 568047

Estimated Period of Repair: 5.0 days

Adjuster: KENNETH KONG

Manager: Hiew May Fung

*NOTE: This report represents our findings at the time and place of inspection stated herein. Such inspection has been carried out to the best of our knowledge and ability but any other liability under any other circumstances is hereby expressly excluded.*

## REPAIR DETAILS

### Reference

<b>Part Source:</b>	MRM-SG	Version: 1.0 (Last Synchronised: 19 Dec 2018)
<b>Parts:</b>	143	VOLKSWAGEN PASSAT 1.8 TSI (B7) (A) (Catalogue:Merimen Singapore 1.0)
<b>Labour:</b>	Repairer's	(Price-denominated Standard List)
<b>Print Code:</b>	(Unsubmitted, no print-code for SKJ7973M)	
<b>Validity:</b>	These estimates are valid only if they contain the print code (above) on all estimate pages, running page numbers with the END OF ESTIMATES marker on the last estimate page	
<b>Further Info:</b>	Items/values not in reference catalogue are prefixed with an asterisk *.	

### Recommended Parts

No.	Qty	Part No.	Particulars	Condition	Repairer's	Amount
1	1		*REAR BUMPER	Bent	1,445.00 FL	*1,445.00 FL
2	1		*REAR BUMPER REINFORCEMENT	Bent	423.15 FL	*423.15 FL
3	1		*REAR BUMPER INNER CENTRE BRACKET	Bent	68.25 FL	*68.25 FL
4	1		*REAR BUMPER LOWER SPOILER	Dented / Cut	234.00 FL	*234.00 FL
5	1		*REAR BUMPER LH SIDE RETAINER	Distorted	39.00 FL	*39.00 FL
6	2		*REAR BUMPER CHROME MOULDING	Necessary	351.00 FL	*351.00 FL
7	1		*REAR BUMPER NO PLATE LAMP	Serviceable	29.25 FL	*- FL
8	1		*REAR BOOT LOWER OUTER CHROME	Dented	140.20 FL	*140.20 FL
9	1		*REAR BOOT EMBLEM PASSAT	Necessary	97.50 FL	*97.50 FL
10	1		*REAR BOOT EMBLEM TSI	Necessary	68.25 FL	*68.25 FL
11	1		*REAR BOOT LOGO ASSY WITH CAMERA	Shorted	1,706.25 FL	*1,706.25 FL
12	1		*REAR BUMPER INNER LH CENTRE PARKING SENSOR	Shorted	175.50 FL	*175.50 FL
13	1		*REAR BUMPER LH CENTRE PARKING SENSOR	Shorted	175.50 FL	*175.50 FL
14	1		*LH TAILLAMP	Cracked	409.50 FL	*409.50 FL
15	1		*REAR END PANEL	Repair	850.00 FL	*- FL
16	1		*REAR NUMBER PLATE	Bent	35.00 FS	*35.00 FS

F=Franchise part. S=SpcNett. L=ListItemDisc.

<b>Sub Total (S\$)</b>	<b>6,247.35</b>	<b>5,368.10</b>
<b>- List Item Discount on L Items 10.00/10.00% (S\$)</b>	<b>621.24</b>	<b>533.31</b>
<b>Total Parts (S\$)</b>	<b>5,626.11</b>	<b>4,834.79</b>

Report was unsubmitted during this print-out.

## Recommended Miscellaneous Items

There are no new miscellaneous items selected.

## Recommended Labour

No	Particulars	Lab.Type	Repairer's	Amount
<b>Labour Items</b>				
1	REMOVE & REFIX REAR BUMPER & ATTACHMENTS, TAILLAMPS; TO CUT, WELD & RENEW REAR END PANEL & REALIGN REAR BOOT THE SAME	New	800.00	500.00
2	PUTTY & RESPRAY REAR BUMPER, REAR BOOT, REAR END PANEL & ALL AFFECTED AREAS	New	800.00	600.00
3	REMOVE & REFIX REVERSE CAMERA, RESET & REPOSITION	New	100.00	60.00
Gross Labour Cost (S\$)			1,700.00	1,160.00

Report was unsubmitted during this print-out.

< END OF ESTIMATES >