

SINGAPORE ACCIDENT STATEMENT

IMPORTANT NOTICE

1. Please report correctly the details of the accident to speed up the claims process.
2. This Form must be completed by the Policyholder and/or the Authorised Driver.
3. Information provided must be as truthful and accurate as possible. Any wilful misrepresentation or withholding of material facts may allow insurance companies to repudiate policy ability.
4. The issue and acceptance of this Form by insurance companies is not an admission of policy liability on the part of the insurance companies.
5. **Any false reporting may be referred to the Police for investigation.**
6. This report will be forwarded by the insurers of the GIA Records Management Centre established by the General Insurance Association of Singapore (GIA) for archiving and that copies of this report will, for a fee, be made available upon application by interested parties.
7. By the lodgement of this report to the insurers, you hereby consent to the archiving of this report at the centre and to copies of the report being made available aforesaid.

ACCIDENT STATEMENT

Date Of Report	02/06/2018 12:03
Date Of Accident	02/06/2018 09:10
Exact Location Of Accident	TOA PAYOH
Country/State of Loss	SINGAPORE

DETAILS OF OWN VEHICLE

Vehicle Registration Number	SLV515Z
Insured/Policyholder	
Name Of Registered Owner	KAREN DEANNE WAN ZI QI
NRIC No	S8018818H
Email Address	NOEMAIL
Mobile Phone No	(LOCAL) +65-91066313
Alternative Phone No	OFFICE-93673312

Vehicle Particulars

Manufacturer	TOYOTA
Model	WISH-1.8 CVT (A)

Exact Purpose for which vehicle was being used at time of accident

Are you claiming under your own insurance policy for repair to your vehicle? YES

If No, Please state action to be taken

Vehicle Category	PRIVATE CAR
------------------	-------------

Insurance Company

Name of Insurance Company	AXA INSURANCE PTE LTD
Type Of Coverage	COMPREHENSIVE
Fleet Policy	NO
Policy Number	00000
Cover Note Number	

Driver

Name of Driver	TAN MIN HER
NRIC No	S8107614F
Date Of Birth	09/03/1981
Occupation	INDOOR
Date Of Driving Pass	23/09/2004
Driving Experience	13 YEARS AND 8 MONTHS
Gender	MALE
Mobile Number	(LOCAL) +65-93673312
Fax Number	
Contact Number	
Email Address	GETJOHTAN@GMAIL.COM

Address	3 KOVAN ROAD #06-12
Postcode	544917
Was driver an employee of the Insured's Company	NO
If No, Relationship of the Driver with the Insured	SPOUSE
Vehicle Registration Number of Driver's Own Vehicle	-
	-
	-
Insurance Company of Driver's Own Vehicle	-
	-
	-

General Information of the Accident

Type Of Accident	COLLISION - HEAD TO REAR
Weather Conditions	RAINING
Road Surface	WET

Other Information

Was any foreign vehicle involved in this accident?	NO
Number of vehicles involved in the accident	2
Was any body injured in the Accident?	NO
Was any injured conveyed to hospital by ambulance?	NO
Was any other material or property damaged?	YES
I have been approached by unknown person(s) soliciting/offering accident claims assistance.	NO
Number of Passengers (Including Driver)	1

Details of Police Action

Was the accident reported to the police?	NO
If Yes, Please state which Police Station	
Was notice of intended Prosecution given?	NO
If Yes, against whom?	

Circumstances of Accident

PLEASE REFER TO SKETCH PLAN.

Attachment(s)

Are accident photos available for attachment?	YES
Was there any video captured by Car Camera?	YES
Was there any audio recorded?	NO

DETAILS OF OTHER VEHICLE PROPERTY 1

Vehicle Registration Number	SLV2518C
Vehicle Make/Model/Colour	HONDA/SHUTTLE/BLACK
Details Of Properties	
Vehicle Category	PRIVATE CAR
Name of Driver	LOW YONG YEE, EUGENE
NRIC/Passport Number	S8848803B
Contact Number	97329772
Address	
Postcode	
Insurance Company Name	
Nature Of Damage	
No. Of Passenger (Including Driver)	

Accident Sketch Plan

SKETCH PLAN

IMPORTANT NOTICE

1. Please report correctly the details of the accident to speed up the claims process.
2. This Form must be completed by the Policyholder and/or the Authorised Driver.
3. Information provided must be as truthful and accurate as possible. Any wilful misrepresentation or withholding of material facts may allow insurance companies to repudiate policy liability.
4. The issue and acceptance of this Form by insurance companies is not an admission of policy liability on the part of the insurance companies.
5. Any false reporting may be referred to the Police for investigation.
6. The report will be forwarded by the insurers of the GIA Records Management Centre established by the General Insurance Association of Singapore (GIA) for archiving and that copies of this report will for a fee be made available upon application by interested parties.
7. By the lodgement of this report to the insurers, you hereby consent to the archiving of this report at the centre and to copies of the report being made available aforesaid.
8. **Consent under the Personal Data Protection Act (PDPA)**

I understand, acknowledge, agree and consent that:

(a) My insurer, my workshop and the General Insurance Association of Singapore ("GIA") may/are permitted to collect, use, disclose and/or process my personal data/personal information set out in this [form] and any other personal information provided by me or possessed by my insurer (collectively the "Personal Information") and disclose and transfer such Personal Information to all insurer(s) who have insured vehicle(s) involved in this accident (all insurer(s) who have insured vehicle(s) involved in this accident shall be collectively referred to as the "Insurers"), the Insurers' lawyers/law firms, the Monetary Authority of Singapore and any relevant government agency/authority (such as the police), for the purpose(s) of:

(i) processing, handling and/or dealing with my claims including the settlement of the claims and any necessary investigations relating to the claims;

(ii) investigating the accident and/or my claims;

(iii) carrying out and/or dealing with my instructions or responding to any enquiries by me;

(iv) administering my claims (including the mailing of correspondence, statements, invoices, reports or notices to me, which could involve disclosure of certain personal data about me to bring about delivery of the same as well as on the external cover of envelopes/mail packages); and/or

(v) complying with applicable law in administering, processing, handling and/or dealing with my claims.

(collectively the "Purposes")

(b) all insurer(s) who have insured vehicle(s) involved in this accident and the Insurers' lawyers/law firms, may/are permitted to collect, use, disclose and/or process my Personal Information for one or more of the above Purposes; and

(c) my Personal Information may/can be disclosed by any of the Insurers and/or GIA to their third party service providers or agents (including their lawyers/law firms), which may be sited outside of Singapore, for one or more of the above Purposes.

Policyholder's Signature / Date & Time

 2/6/2018 11:10 a.m.
Driver's Signature (If driver is not the policyholder) / Date & Time

Witnessed by Reporting Centre Personnel

Sketch Plan

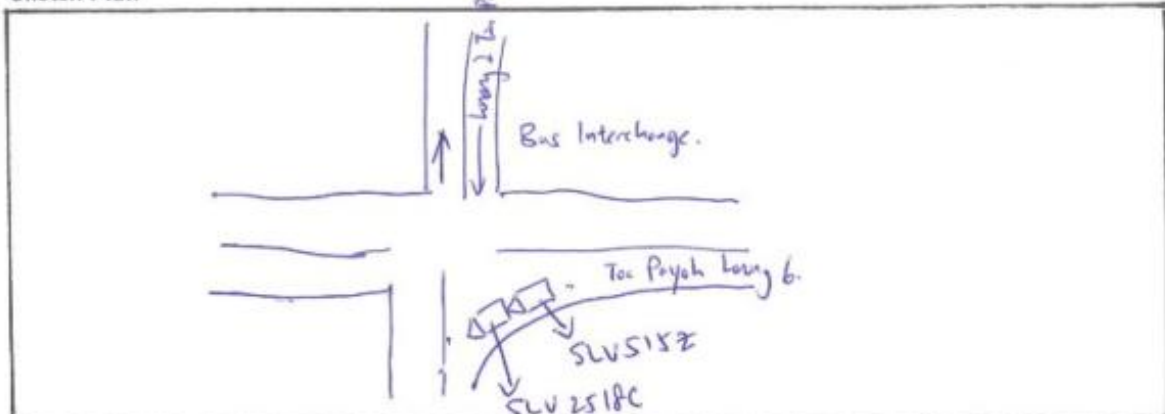

Common Statement

Describe Circumstances of the Accident

It was raining heavily, while Toyota Wish turn left to Lorong 2 Telok Ayer while exiting saw black Honda Shuttle break, Toyota Wish didn't manage to break in time and hit into the back of black Honda Shuttle.

Declaration

We declare the foregoing particulars are true in every respect.

Policyholder's Signature / Date & Time
11.10.2018

 2/6/2018 11.10 am
Driver's Signature (if driver is not the policyholder) / Date & Time

Witnessed by Reporting Centre Personnel

Authorization Letter

AUTHORIZATION LETTER

Date : 2/6/18

To : AXA Insurance

Cc : Borneo Motors (S) Pte Ltd

Attn: To Whom It May Concern

Dear Sir / Madam,

RE : Authorization to Act on Behalf for Insurance Claims Documentation

I, (full name) Karen Deanne Wen Zi Qi NRIC No. S8018818H hereby
authorized my (relationship) Husband (full name) Tan Min Her,
NRIC No. S8107614F to exercise and execute to sign all / any necessary transaction
documentation pertaining to my registration vehicle number SLV 5152 as I am
currently having tight official business schedules / away from Singapore on duty overseas travel.

Please do not hesitate to contact me should you require any further clarification on the above.

Thank You

Yours truly,

Signature :

Name :

Contact No:



Karen Deanne Wen

91066313

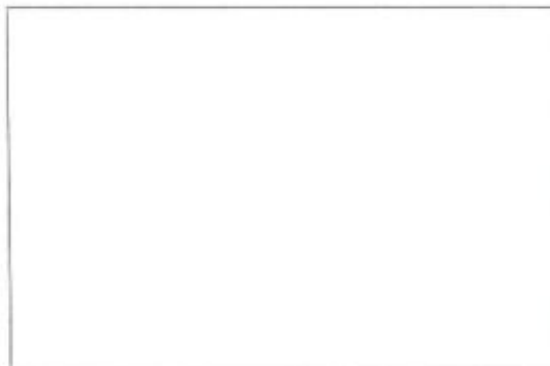

Owner And Driver Nric And Driving Licence

REPUBLIC OF SINGAPORE DRIVING LICENCE

License Number: **S8107614F**

Name: **TAN MIN HER (CHEN MINHE)**

Birth Date: **09 Mar 1981**

Issue Date: **23 Sep 2004**

001286549A

REPUBLIC OF SINGAPORE

IDENTITY CARD NO. **S8107614F**

Name: **TAN MIN HER (CHEN MINHE)**

陈 混 舍

Race: **CHINESE**

Date of birth: **09-03-1981**

Sex: **M**

Country of birth: **SINGAPORE**

S8107614F

REPUBLIC OF SINGAPORE DRIVING LICENCE

License Number: **S8018818H**

Name: **KAREN DEANNE WAN ZI QI**

Birth Date: **29 Oct 1980**

Issue Date: **10 Mar 2005**

001326852K

REPUBLIC OF SINGAPORE

IDENTITY CARD NO. **S8018818H**

Name: **KAREN DEANNE WAN ZI QI**

温 梓 岐

Race: **CHINESE**

Date of birth: **29-10-1980**

Sex: **F**

Country of birth: **SINGAPORE**

S8018818H

YOU ARE LICENSED TO DRIVE VEHICLES IN THE FOLLOWING CLASS(IES)

Class 3 Motor cars <= 3000 kg with <= 7 passengers, exclusive of the driver; and motor tractors /vehicles <= 2500 kg

PASS DATE: **23 Sep 2004**

NP 428A

License No: **S8107614F**

4806707

NRIC No: **S8107614F**

Date of issue: **27-12-2011**

3 KOVAN ROAD #06-12 SINGAPORE 544917

NRIC No: **S8107614F** Date: **09/11/2016**

YOU ARE LICENSED TO DRIVE VEHICLES IN THE FOLLOWING CLASS(IES)

Class 3 Motor cars <= 3000 kg with <= 7 passengers, exclusive of the driver; and motor tractors /vehicles <= 2500 kg

PASS DATE: **25 Apr 2000**

NP 428A

License No: **S8018818H**

3655440

NRIC No: **S8018818H**

Date of issue: **10-03-2005**

3 KOVAN ROAD #06-12 KOVAN RESIDENCES SINGAPORE 544917

NRIC No: **S8018818H** Date: **15/02/2017**

AXA INSURANCE PTE LTD
 8 Shenton Way, #24-01
 AXA Tower, Singapore 068811
 Customer Service Centre #B1-01
 Tel:(65)63387288 Fax:(65)63382522
 Website:www.axa.com.sg
 GST Registration Number: 199903512M
 customer.service@axa.com.sg



CERTIFICATE OF INSURANCE

Motor Vehicles (Third-Party Risks and Compensation) Act, (Chapter 189) Motor Vehicles (Third-Party Risks and Compensation) Rules, 1960 Road Transport Act, 1987 (Malaysia) Motor Vehicles (Third-Party Risks) Rules, 1959 (Malaysia)		
CERTIFICATE NO.	: VPA/P2037195	Account No. : 14885
Coverage	: Comprehensive (SmartDrive Toyota Prestige)	
Sum Insured	: Market Value At The Time Of Loss	
Name of Policy Holder	: KAREN DEANNE WAN ZI QI	
Vehicle Registration No.	: SLV515Z	
Period of Insurance	: From 11/12/2017 To 10/12/2019 (Both Dates Inclusive)	
PERSONS OR CLASSES OF PERSONS ENTITLED TO DRIVE*		
<p>(a) The Policyholder The Policyholder may also drive a Motor Car not belonging to or not hired (under a hire purchase agreement or otherwise) to him or his employer or his partner</p> <p>(b) Any other person who is driving on the Policyholder's order or with his permission Provided that the person driving is permitted in accordance with the licensing or other laws or regulations to drive the Motor Vehicle or has been so permitted and is not disqualified by order of a Court of Law or by reason of any enactment or regulation in that behalf from driving the Motor Vehicle.</p>		
LIMITATIONS AS TO USE*		
<p>Use only for social, domestic and pleasure purposes and for the Policyholder's business The policy does not cover - use for hire or reward, racing, pace-making, reliability trial, speedtesting, the carriage of goods other than samples in connection with any trade or business or use for any purpose in connection with motor trade; or when the Motor Car, whether stationary, in use or otherwise, is in or on, a racing track, circuit, route, course or any other roads by whatever name called that are typically used for racing, pace-making or such similar purposes.</p>		
(01)		
Basic Own Damage Excess : SGD 500.00		
<p>An Additional Excess is applicable as follows: S\$2,500.00 for Young or Inexperienced Driver. Young or Inexperienced Driver is defined as any driver whom is aged below 23 years old and/or less than one year of driving experience.</p>		
<p>(Please refer to your policy on the terms & conditions)* Limitations rendered inoperative by Section 8 of the Motor Vehicles (Third-Party Risks and Compensation) Act, (Chapter 189) and Section 95 of the Road Transport Act, 1987 (Malaysia), are not to be included under these headings.</p>		

I/We hereby certify that the policy to which this Certificate relates is issued in accordance with the provisions of the Motor Vehicles (Third Party Risks and Compensation) Act, (Chapter 189) and Part IV of the Road Transport Act, 1987 (Malaysia).

AXA INSURANCE PTE LTD

Authorized Signature

Issued by - **SGOAGPH** on **12/12/2017**

IMPORTANT :

Policyholders are warned that on the sale of a motor vehicle they must surrender the Certificate of Insurance and the Policy to the insurance company. If the Certificate of Insurance has been lost or destroyed a Statutory Declaration to the effect must be made. Failure to comply with this obligation is an offence under the Motor Vehicle (Third-Party Risks and Compensation) Act (Cap. 189). The Premium Warranty Clause requires the premium to be paid in full within a specific period failing which there would be no liability under the policy, renewal certificate, covernote and endorsement etc.

CLAIMS PROCEDURE

A. At the Accident Site

1. Exchange particulars with all parties involved in the accident including name, NRIC/FIN number, telephone number, address and insurance company.
2. Take note of the third party vehicle numbers. Please also take digital photographs (e.g. MMS) of all the third party vehicles involved in the accident and a view of the accident scene. These are to be included in the accident report to be filed later.
3. If there are witnesses, note down their names, NRIC/FIN numbers, telephone numbers and addresses.

B. What to do immediately after

1. For any vehicle assistance related services, call AXA INSURANCE PTE LTD at 63222018, for any other support, please call our Customer Helpline at 1800-8804888.
2. Report the accident to BORNEO MOTORS (SINGAPORE) PTE LTD, listed below, with your vehicle (whether damaged or not) within 24 hours of the accident or by the next working day. BORNEO MOTORS (SINGAPORE) PTE LTD, is authorised to assist our policyholders for accident report.
3. Lodge a police report for the following motor accident cases:-
 - injury case;
 - non-injury case involving a government vehicle or damage to government property;
 - non-injury case involving a foreign vehicle;
 - non-injury case involving a pedestrian or cyclist;
 - any accident outside of Singapore.
4. Avoid all unauthorised tow-truck operators or repair workshops.
5. Forward all letters and communications received from third parties concerning the accident to AXA Insurance Pte Ltd.

LOSS OF USE/ CAR REPLACEMENT BENEFIT

Applicable only if this benefit is included in your motor insurance. Please refer to your Policy Schedule for Details.

The Certificate of Insurance (CI) shall be produced without demand when collecting the rental car. The rental car company reserves the right to verify the identity of the holder.

The CI is the property of AXA INSURANCE PTE LTD and its use is subject to the terms and conditions contained in the Car Replacement for Loss of Use endorsement.

For further assistance, please call AXA INSURANCE PTE LTD at 63222018

Borneo Motors (Singapore) Pte Ltd Toyota Bodycare Centre

2 Pandan Crescent Singapore 128462 Mon-Sat (Excl. PH): 8am to 5pm
--

(Telephone Number : 6631 1188)

17 Ubi Road 4 Singapore 408611 Mon-Fri (Excl. PH): 8am to 5pm
--

(Telephone Number : 6631 1688)

Accident Photo



Accident Photo



Accident Photo



Accident Photo



Accident Photo



Accident Photo



Accident Photo



Accident Scene Photo

