

SERVICE ESTIMATE

76161 - C00001 SL: SERVICE SALES - PC

Mr Ranjan Vashi Vaswani

41 Greenleaf View

Singapore 279280

Closed by : Paul Ong Qing Yong

Svc Consultant :

Remarks : Mr Ranjan Vashi Vasw

GST Reg.No:M28920628X

Inv.No. . : B&P 0 Page 1

Inv.date. : 01/06/2018

WIP No. . : 63599

Veh.In/Out:

*Tel.No. . : Mobile: 98178951

Reg.No. . : SDR5999T

Reg.date . : 12/12/2013

Mileage .. : 0

Chassis No: YV1DZ47HBE2518218

Op.No	Description	Mech Qty	Price	Disc%	Pkg	Amount	G
802	TO REPLACE REAR BUMPER, BUMPER SPOILER, REAR SKID PLATE, SENSOR, BUMPER BEAM, ETC	0	2400.00	0		2,400.00	S
800	TO PUTTY SPRAY PAINT ON REAR BUMPER, BOOTLID, ETC	0	2100.00	0		2,100.00	S
R06	REAR NUMBER PLATE & HOLDER	0	60.00	0		60.00	S
280	TO CHECK WIRING INCLUDE RESETTING OF ALL ELECTRICAL MODULES	0	450.00	0		450.00	S
	BUMPER COVER REAR XC	1.0 EA	1454.80			1,454.80	S
	BUMPER SPOILER REAR	1.0 EA	434.30			434.30	S
	REAR SKID PLATE XC60	1.0 EA	1418.60			1,418.60	S
	BUMPER BRACKET REAR	1.0 EA	73.90			73.90	S
	BUMPER BRACKET REAR	1.0 EA	73.90			73.90	S
	BUMPER BRACKET LHR X	1.0 EA	54.30			54.30	S
	BUMPER BRACKET RHR X	1.0 EA	54.30			54.30	S
	PARK ASSIST REAR XC6	1.0 EA	1267.80			1,267.80	S
	BUMPER RAIL (BEAM) R	1.0 EA	1336.30			1,336.30	S

SERVICE ESTIMATE

76161 - C00001 SL: SERVICE SALES - PC

Mr Ranjan Vashi Vaswani

41 Greenleaf View

Singapore 279280

Closed by : Paul Ong Qing Yong

Svc Consultant :

Remarks : Mr Ranjan Vashi Vasw

GST Reg.No:M28920628X

Inv.No. . : B&P 0 Page 2

Inv.date. : 01/06/2018

WIP No. . : 63599

Veh.In/Out:

*Tel.No. . : Mobile: 98178951

Reg.No. . : SDR5999T

Reg.date. : 12/12/2013

Mileage . : 0

Chassis No: YV1DZ47HBE2518218

Op.No	Description	Mech Qty	Price	Disc%	Pkg	Amount	G
	BLIND RIVET 4.0*21MM	10.0 EA	3.00			30.00	S
	BUMPER CLIP	10.0 EA	4.80			48.00	S
	PARK HOLDER KIT XC60	1.0 EA	36.20			36.20	S
	ADHESIVE TUBE CHEMIC	2.0 EA	75.80			151.60	S

Gross Total. 11,444.00

Labour Total 5,010.00
 Parts Total 6,434.00
 Package Total 0.00

Net..... 11,444.00
 GST @ 7.0% 801.08
 Total..... 12,245.10
 Paid..... 0.00
 Please Pay.. 12,245.10

GST: S=StdRated; O=OutOfScope; Z=ZeroRated

SINGAPORE ACCIDENT STATEMENT

IMPORTANT NOTICE

1. Please report correctly the details of the accident to speed up the claims process.
2. This Form must be completed by the Policyholder and/or the Authorised Driver.
3. Information provided must be as truthful and accurate as possible. Any wilful misrepresentation or withholding of material facts may allow insurance companies to repudiate policy ability.
4. The issue and acceptance of this Form by insurance companies is not an admission of policy liability on the part of the insurance companies.
5. **Any false reporting may be referred to the Police for investigation.**
6. This report will be forwarded by the insurers of the GIA Records Management Centre established by the General Insurance Association of Singapore (GIA) for archiving and that copies of this report will, for a fee, be made available upon application by interested parties.
7. By the lodgement of this report to the insurers, you hereby consent to the archiving of this report at the centre and to copies of the report being made available aforesaid.

ACCIDENT STATEMENT

Date Of Report	28/05/2018 11:24
Date Of Accident	26/05/2018 19:00
Exact Location Of Accident	ALEXANDRA ROAD
Country/State of Loss	SINGAPORE

DETAILS OF OWN VEHICLE

Vehicle Registration Number	SDR5999T
Insured/Policyholder	
Name Of Registered Owner	RANJAN VASHI VASWANI
NRIC No	S7228525E
Email Address	RANJAN.VASWANI@GMAIL.COM
Mobile Phone No	(LOCAL) +65-98178951
Alternative Phone No	OTHERS-96200890

Vehicle Particulars

Manufacturer	VOLVO
Model	XC60-2.0 T5 (A)
Exact Purpose for which vehicle was being used at time of accident	PTE USE
Are you claiming under your own insurance policy for repair to your vehicle?	NO
If No, Please state action to be taken	THIRD PARTY
Vehicle Category	PRIVATE CAR

Insurance Company

Name of Insurance Company	CHINA TAIPING INSURANCE (SINGAPORE) PTE. LTD.
Type Of Coverage	COMPREHENSIVE
Fleet Policy	NO
Policy Number	DMPCSN3115561701
Cover Note Number	12/12/2017 - 11/12/2018

Driver

Name of Driver	RANJAN VASHI VASWANI
NRIC No	S7228525E
Date Of Birth	13/07/1972
Occupation	INDOOR
Date Of Driving Pass	28/03/2000
Driving Experience	18 YEARS AND 1 MONTH
Gender	MALE
Mobile Number	(LOCAL) +65-98178951
Fax Number	
Contact Number	OTHERS-96200890
EEmail Address	RANJAN.VASWANI@GMAIL.COM

Address	41 GREENLEAF VIEW
Postcode	279280
Was driver an employee of the Insured's Company	NO
If No, Relationship of the Driver with the Insured	OWNER
Vehicle Registration Number of Driver's Own Vehicle	-
	-
	-
Insurance Company of Driver's Own Vehicle	-
	-
	-

General Information of the Accident

Type Of Accident	COLLISION - HEAD TO REAR
Weather Conditions	AFTER RAIN
Road Surface	WET

Other Information

Was any foreign vehicle involved in this accident?	NO
Number of vehicles involved in the accident	
Was any body injured in the Accident?	NO
Was any injured conveyed to hospital by ambulance?	NO
Was any other material or property damaged?	YES
I have been approached by unknown person(s) soliciting/offering accident claims assistance.	NO
Number of Passengers (Including Driver)	3

Passenger 1	NAME: LIN LIMEI
	GENDER: FEMALE
Passenger 2	NAME: RHYS VASWANI
	GENDER: MALE

Details of Police Action

Was the accident reported to the police?	NO
If Yes, Please state which Police Station	
Was notice of intended Prosecution given?	NO
If Yes, against whom?	

Circumstances of Accident

I FOLLOW FRONT VEHICLE TO STOP BEFORE THE YELLOW BOX. MOTOR TAXI SHC2202K CAME FROM BEHIND AND HIT ONTO MY VEHICLE REAR PORTION. NO ONE WAS INJURED.

Attachment(s)

Are accident photos available for attachment?	YES
Was there any video captured by Car Camera?	YES
Was there any audio recorded?	NO

DETAILS OF OTHER VEHICLE PROPERTY 1

Vehicle Registration Number	SHC2202K
Vehicle Make/Model/Colour	HYUNDAI BLUE TAXI
Details Of Properties	
Vehicle Category	TAXI
Name of Driver	KWA CHWEE TIAN
NRIC/Passport Number	S1228322I
Contact Number	98175977
Address	BLK 335 ANG MO KIO AVE 1 #07-2005
Postcode	560335

Insurance Company Name

Nature Of Damage

No. Of Passenger (Including Driver)

Sketch Plan

SKETCH PLAN

VEHICLE NO.: DR 59997
INSURER: Thong
DATE & TIME: 26/05/2018 1900

IMPORTANT NOTICE

1. Please report **correctly** the details of the accident to speed up the claims process.
2. This Form must be **completed by the Policyholder and/or the Authorised Driver**.
3. Information provided must be as **truthful and accurate as possible**. Any willful misrepresentation or withholding of material facts may allow insurance companies to **repudiate policy liability**.
4. The issue and acceptance of this Form by insurance companies is not an admission of policy liability on the part of the insurance companies.
5. **Any false reporting may be referred to the Police for investigation.**
6. The report will be forwarded by the Insurers of the GIA Records Management Centre established by the General Insurance Association of Singapore (GIA) for archiving and that copies of this report will for a fee be made available upon application by interested parties.
7. By the lodgment of this report to the insurers, you hereby consent to the archiving of this report at the centre and to copies of the report being made available aforesaid.
8. **Consent under the Personal Data Protection Act (PDPA)**

I understand, acknowledge, agree and consent that:

- (a) My insurer, my workshop and the General Insurance Association of Singapore ("GIA") may/are permitted to collect, use, disclose and/or process my personal data/personal information set out in this [form] and any other personal information provided by me or possessed by my insurer (collectively the "Personal Information") and disclose and transfer such Personal Information to all insurer(s) who have insured vehicle(s) involved in this accident (all insurer(s) who have insured vehicle(s) involved in this accident shall be collectively referred to as the "Insurers"), the Insurers' lawyers/law firms, the Monetary Authority of Singapore and any relevant government agency/authority (such as the police), for the purpose(s) of:
 - (i) processing, handling and/or dealing with my claims including the settlement of the claims and any necessary investigations relating to the claims;
 - (ii) investigating the accident and/or my claims;
 - (iii) carrying out and/or dealing with my instructions or responding to any enquiries by me;
 - (iv) administering my claims (including the mailing of correspondence, statements, invoices, reports or notices to me, which could involve disclosure of certain personal data about me to bring about delivery of the same as well as on the external cover of envelopes/mail packages); and/or
 - (v) complying with applicable law in administering, processing, handling and/or dealing with my claims (collectively the "Purposes")
- (b) all insurer(s) who have insured vehicle(s) involved in this accident and the Insurers' lawyers/law firms, may/are permitted to collect, use, disclose and/or process my Personal Information for one or more of the above Purposes; and
- (c) my Personal Information may/can be disclosed by any of the Insurers and/or GIA to their third party service providers or agents (including their lawyers/law firms), which may be sited outside of Singapore, for one or more of the above Purposes.
- (d) my Personal Information will also be collected and used to compile claims history for the purpose of fraud detection, investigation and management in present and all future claims.
- (e) the information so collected under (d) above may be shared / disclosed:
 - (i) to all insurers and/or any other third parties that assist in evaluating, investigating, controlling or managing fraud, regulators, law enforcement and government agencies as reasonably required for the purposes stated, or
 - (ii) for complying with requirements under any regulations, laws or court orders.

Policyholder's Signature

Date & Time: 28/5/18
1125am

Driver's Signature

(If driver is not the policyholder)
Date & Time:

Reporting Centre Personnel's Signature

Name: [Signature]
NRIC/FIN No.:

Sketch Plan #2

SKETCH PLAN

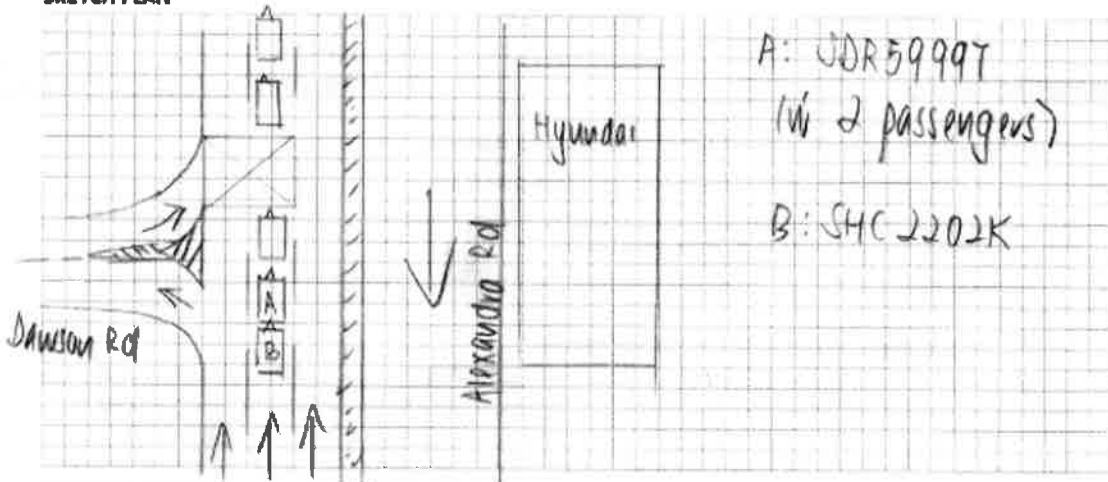

DESCRIBE CIRCUMSTANCES OF THE ACCIDENT

Vehicle No: SDR 59997 (China)
Date & Time: 26/05/2018 (5:19:00) (after rain/WT)
I follow front vehicle to stop before the yellow box. Motor taxi
SHC 2202K came from behind and hit onto my vehicle rear portion.
No one was injured.

Note: Please note that your insurer may have 14 days Time Frame for you to submit an Own Damage Claim under your own comprehensive policy. Please check with your policy for more information.

DECLARATION

I/We declare the foregoing particulars are true in every respect.

Policyholder's Signature

Date & Time: 28/5/18

11:25 AM

Driver's Signature

```
{If driver is not the policyholder}
```

Date & Time:

Reporting Centre Personnel's Signature _____

Name: _____

NRIC/FIN No.:

() Claim Own Policy () Claim Third Party () Reporting Only
() Claim OD/TP at other workshop () Claim Own Policy



中国太平
CHINA TAIPING

中国太平保险(新加坡)有限公司
CHINA TAIPING INSURANCE (SINGAPORE) PTE. LTD.
Co. Reg. No. 200208384E

MX1E
R SN
AN0076A
Cov.Type: C

MOTOR PRIVATE CAR

CERTIFICATE OF INSURANCE

Motor Vehicles (Third-Party Risks and Compensation) Act (Chapter 189)
Motor Vehicles (Third-Party Risks and Compensation) Rules, 1960
Road Transport Act, 1987 (Malaysia)
Motor Vehicles (Third-Party Risks) Rules, 1959 (Malaysia)

ORIGINAL

CERTIFICATE No.

DMPCSN3115561701

Engine No :B4204T71150739

ChaNo:YV1DZ47HBE2518218

1. Index Mark and Registration
Number of Vehicle

SDR5999T

2. Name of Policy Holder

RANJAN VASHI VASWANI

3. Effective date of the Commencement of
Insurance for the purposes of the Regulations,
Ordinance or Enactment

12 December 2017

Named Drivers Ex Sect. I S\$750.00

Additional Ex Other than Named Drivers:

Ex Sect. I - Age <= 25..... S\$3,000.00

Ex Sect. I - Age >= 26..... S\$500.00

* Age as at date of accident

EX ON WINDSCREEN S\$100.00

5. Persons or Classes of Persons entitled to drive*

(a) The Policyholder.

(b) Any other person who is driving on the Policyholder's order or with his permission.

Provided that the person driving is permitted in accordance with the licensing or other laws or regulations to drive the Motor Vehicle or has been so permitted and is not disqualified by order of a Court of Law or by reason of any enactment or regulation in that behalf from driving the Motor Vehicle.

6. Limitations as to use:

Use for social, domestic and pleasure purposes and for the Policyholder's business.

The policy does not cover use for hire or reward tuition driving test racing pace-making, reliability trial, speed-testing, the carriage of goods other than samples in connection with any trade or business or use for any purpose in connection with the Motor Trade.

Excess whichever is applicable for losses occurring outside Singapore (Constructive Total Loss/Theft) will be doubled.

One time waiver of Excess for the first S\$1,000 will apply to the Insured and Named Drivers in the event of Own Damage Claim at our Authorised workshops for each Policy Year.

* Limitations rendered inoperative by Section 8 of the Motor Vehicles (Third-Party Risks and Compensation) Act (Chapter 189) and Section 95 of the Road Transport Act 1987 (Malaysia), are not to be included under these headings.

I/We hereby Certify that the policy to which this Certificate relates is issued in accordance with the provisions of the Motor Vehicles (Third-Party Risks and Compensation) Act (Chapter 189) and Part IV of the Road Transport Act, 1987 (Malaysia).

Please see reverse

For CHINA TAIPING INSURANCE (SINGAPORE) PTE. LTD.

Issued By: G & C GENERAL INS. AGENCY
Authorised Officer

Authorised Signatory

SKETCH PLAN

A: JDR5999T
(w/ 2 passengers)

B: SHC2202K

Vehicle No: SDR 59997 (China)
Date & Time: 26/05/2018 @ 1900 (after rain/wet)

I follow front vehicle to stop before the yellow box. Motor taxi SHC 2202K came from behind and hit onto my vehicle rear portion. No one was injured.

Note : Please note that your insurer may have 14days Time Frame for you to submit an Own Damage Claim under your own comprehensive policy. Please check with your policy for more information.

I/We declare the foregoing particulars are true in every respect.

Date & Time: 28/5/18

1125am

GIARMC SketchPlanForm V3

(If driver is not the policyholder)

Date & Time:

Name:

NRIC/FIN No.:

Reporting Only

☒ Claim Own Policy ☐ Claim Third Party ☐ Reporting Only

() Claim OD/TP at other workshop (by Volvo Agent)

REPUBLIC OF SINGAPORE
IDENTITY CARD NO. S7228525E



Name
RANJAN VASHI VASWANI

Place
INDIAN

Date of Birth
13-07-1972

Country of Birth
SINGAPORE

Sex
M



REPUBLIC OF SINGAPORE DRIVING LICENCE

Licence Number S7228525E
Name
RANJAN VASHI VASWANI

Birth Date 13 Jul 1972
Issue Date 02 Jan 2004



2166621



NRIC No. S7228525E



Blood Group
Date of issue
22-06-1994

41 GREENLEAF VIEW
SINGAPORE 279280

NRIC No. S7228525E
Date: 24/09/2016

YOU ARE LICENSED TO DRIVE VEHICLES IN THE FOLLOWING CLASS(ES)

	PASS DATE
Class 3 Motor Cars and Motor Tractors the weight of which unladen does not exceed 2500 kilograms	23 Mar 2000

NP 428A

Licence No: S7228525E

