

## SINGAPORE ACCIDENT STATEMENT

### IMPORTANT NOTICE

1. Please report correctly the details of the accident to speed up the claims process.
2. This Form must be completed by the Policyholder and/or the Authorised Driver.
3. Information provided must be as truthful and accurate as possible. Any wilful misrepresentation or withholding of material facts may allow insurance companies to repudiate policy ability.
4. The issue and acceptance of this Form by insurance companies is not an admission of policy liability on the part of the insurance companies.
5. **Any false reporting may be referred to the Police for investigation.**
6. This report will be forwarded by the insurers of the GIA Records Management Centre established by the General Insurance Association of Singapore (GIA) for archiving and that copies of this report will, for a fee, be made available upon application by interested parties.
7. By the lodgement of this report to the insurers, you hereby consent to the archiving of this report at the centre and to copies of the report being made available aforesaid.

### ACCIDENT STATEMENT

Date Of Report	04/06/2018 16:55
Date Of Accident	03/06/2018 14:45
Exact Location Of Accident	KENG LEE ROAD
Country/State of Loss	SINGAPORE

### DETAILS OF OWN VEHICLE

Vehicle Registration Number	SJT6688C
<b>Insured/Policyholder</b>	
Name Of Registered Owner	CHENG KOK CHOONG
NRIC No	S2065218G
Email Address	NOEMAIL
Mobile Phone No	(LOCAL) +65-81284478
Alternative Phone No	OFFICE-81284478

### Vehicle Particulars

Manufacturer	VOLKSWAGEN
Model	JETTA-1.4 TSI (A)

Exact Purpose for which vehicle was being used at time of accident

Are you claiming under your own insurance policy for repair to your vehicle? YES

If No, Please state action to be taken

Vehicle Category	PRIVATE CAR
------------------	-------------

### Insurance Company

Name of Insurance Company	LONPAC INSURANCE BHD
Type Of Coverage	COMPREHENSIVE
Fleet Policy	NO
Policy Number	Z18VP05017682
Cover Note Number	

### Driver

Name of Driver	LIM KAI WEI
NRIC No	S8520235I
Date Of Birth	28/06/1985
Occupation	INDOOR
Date Of Driving Pass	05/08/2008
Driving Experience	9 YEARS AND 9 MONTHS
Gender	FEMALE
Mobile Number	(LOCAL) +65-91775354
Fax Number	
Contact Number	
EEmail Address	NOEMAIL

Address	BLK 105 PRINCE CHARLES CRESCENT #17-13
Postcode	159019
Was driver an employee of the Insured's Company	NO
If No, Relationship of the Driver with the Insured	OTHER - DAUGHTER-IN-LAW
Vehicle Registration Number of Driver's Own Vehicle	-
	-
	-
Insurance Company of Driver's Own Vehicle	-
	-
	-

#### General Information of the Accident

Type Of Accident	COLLISION - HEAD TO REAR
Weather Conditions	CLEAR
Road Surface	DRY

#### Other Information

Was any foreign vehicle involved in this accident?	NO
Number of vehicles involved in the accident	
Was any body injured in the Accident?	NO
Was any injured conveyed to hospital by ambulance?	NO
Was any other material or property damaged?	YES
I have been approached by unknown person(s) soliciting/offering accident claims assistance.	NO
Number of Passengers (Including Driver)	2
Passenger 1	NAME: : CHENG JING HENG JAVEN GENDER: : MALE

#### Details of Police Action

Was the accident reported to the police?	NO
If Yes, Please state which Police Station	
Was notice of intended Prosecution given?	NO
If Yes, against whom?	

#### Circumstances of Accident

VEHICLE B WAS STATIONARY. I COULDN'T STOP IN TIME AND HIT ONTO VEHICLE B REAR RIGHT.

#### Attachment(s)

Are accident photos available for attachment?	YES
Was there any video captured by Car Camera?	NO
Was there any audio recorded?	NO

#### DETAILS OF OTHER VEHICLE PROPERTY 1

Vehicle Registration Number	SLQ2851R
Vehicle Make/Model/Colour	
Details Of Properties	VEHICLE B
Vehicle Category	PRIVATE CAR
Name of Driver	
NRIC/Passport Number	
Contact Number	
Address	
Postcode	
Insurance Company Name	
Nature Of Damage	
No. Of Passenger (Including Driver)	

## Sketch Plan Pg. 1

### SKETCH PLAN

#### IMPORTANT NOTICE

1. Please report correctly the details of the accident to speed up the claims process.
2. This Form must be completed by the Policyholder and/or the Authorised Driver.
3. Information provided must be as truthful and accurate as possible. Any wilful misrepresentation or withholding of material facts may allow insurance companies to repudiate policy liability.
4. The issue and acceptance of this Form by insurance companies is not an admission of policy liability on the part of the insurance companies.
5. Any false reporting may be referred to the Police for investigation.
6. The report will be forwarded by the insurers of the GIA Records Management Centre established by the General Insurance Association of Singapore (GIA) for archiving and that copies of this report will for a fee be made available upon application by interested parties.
7. By the lodgment of this report to the insurers, you hereby consent to the archiving of this report at the centre and to copies of the report being made available aforesaid.
8. Consent under the Personal Data Protection Act (PDPA)

I understand, acknowledge, agree and consent that:

- (a) My insurer, my workshop and the General Insurance Association of Singapore ("GIA") may/are permitted to collect, use, disclose and/or process my personal data/personal information set out in this (form) and any other personal information provided by me or possessed by my insurer (collectively the "Personal Information") and disclose and transfer such Personal Information to all insurer(s) who have insured vehicle(s) involved in this accident (all insurer(s) who have insured vehicle(s) involved in this accident shall be collectively referred to as the "Insurers"), the Insurers' lawyers/law firms, the Monetary Authority of Singapore and any relevant government agency/authority (such as the police), for the purpose(s) of:
  - (i) processing, handling and/or dealing with my claims including the settlement of the claims and any necessary investigations relating to the claims;
  - (ii) investigating the accident and/or my claims;
  - (iii) carrying out and/or dealing with my instructions or responding to any enquiries by me;
  - (iv) administering my claims (including the mailing of correspondence, statements, invoices, reports or notices to me, which could involve disclosure of certain personal data about me to bring about delivery of the same as well as on the external cover of envelopes/mail packages); and/or
  - (v) complying with applicable law in administering, processing, handling and/or dealing with my claims.(collectively the "Purposes")
- (b) all insurer(s) who have insured vehicle(s) involved in this accident and the Insurers' lawyers/law firms, may/are permitted to collect, use, disclose and/or process my Personal Information for one or more of the above Purposes; and
- (c) my Personal Information may/can be disclosed by any of the Insurers and/or GIA to their third party service providers or agents(including their lawyers/law firms), which may be sited outside of Singapore, for one or more of the above Purposes.
- (d) my Personal Information will also be collected and used to compile claims history for the purpose of fraud detection, investigation and management in present and all future claims.
- (e) the information so collected under (d) above may be shared / disclosed:
  - (i) to all insurers and/or any other third parties that assist in evaluating, investigating, controlling or managing fraud, regulators, law enforcement and government agencies as reasonably required for the purposes stated, or
  - (ii) for complying with requirements under any regulations, laws or court orders.

Policyholder's Signature  
Date & Time:

  
Driver's Signature  
(If driver is not the policyholder)  
Date & Time:

Reporting Centre Personnel's Signature  
Name:  
NRIC/FIN No.:

## Sketch Plan #2 Pg. 1

### SKETCH PLAN

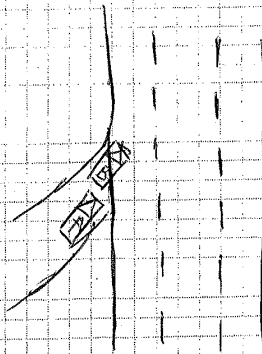

DESCRIBE CIRCUMSTANCES OF THE ACCIDENT

VEHICLE B WAS STATIONARY, I COULDN'T STOP IN TIME AND HIT ONTO VEHICLE B REAR RIGHT.

## DECLARATION

I/We declare the foregoing particulars are true in every respect.

Policyholder's Signature  
Date & Time:

Driver's Signature  
(If driver is not the policyholder)  
Date & Time:

Reporting Centre Personnel's Signature  
Name: \_\_\_\_\_  
NRIC/FIN No.: \_\_\_\_\_

# Driving License

REPUBLIC OF SINGAPORE  
IDENTITY CARD NO. S85202351



Name

LIM KAI WEI  
(LIN KAIWEI)

林凱薇



Race

CHINESE

Date of birth

20-06-1985

Country/Place of birth

SINGAPORE

Sex

F

000202351

REPUBLIC OF SINGAPORE DRIVING LICENCE



License Number: S85202351

Name

LIM KAI WEI  
(LIN KAIWEI)

Date of birth: 20 Jun 1985

Issue Date: 05 Aug 2008



5614738



NRIC No S85202351



Date of issue

22 06 2018

61K 105 PRINCE CHARLES CRESCENT #17-13  
SINGAPORE 159019

NRIC No: S85202351

Date: 17/01/2018

YOU ARE LICENSED TO DRIVE VEHICLES IN THE FOLLOWING CLASSES:

VALID DATE

Class 3A Motor cars without clutch pedals (Auto)  $\leq$  3500kg  
with  $\leq$  7 passengers, exclusive of the driver; and  
other motor vehicles without clutch pedals  $\leq$  2500kg

05 Aug 2008



License No: S85202351

NP 420A

## INSURANCE



**LONPAC INSURANCE BHD** (S98FC56350)

(Incorporated in Malaysia)

Singapore Office: 341, Beach Road #17-01/02 The Connaught, Singapore 189626

Tel: (65) 6263 7700 Fax: (65) 6265 0167 WebSite: www.lonpac.com.sg

GST Reg No: F040076075-C

MX

### CERTIFICATE OF INSURANCE

MOTOR VEHICLES (THIRD PARTY RISKS AND COMPENSATION) ACT (CAP 189) REPUBLIC OF SINGAPORE.  
MOTOR VEHICLES (THIRD PARTY RISKS AND COMPENSATION) RULES 1950 (REPUBLIC OF SINGAPORE).  
ROAD TRANSPORT ACT 1987 (MALAYSIA).  
MOTOR VEHICLES (THIRD PARTY RISKS) RULES, 1959 (MALAYSIA).

Certificate No. : Z18VP05017682

Type of Cover : COMPREHENSIVE

1. Index Mark and Vehicle Registration Number

VOLKSWAGEN JETTA TSI 1.4  
- SJT6688C

2. Name of Policy Holder

CHENG KOK CHOONG

3. Effective Date of the Commencement of Insurance  
for the purpose of the Act

25/03/2018

4. Date of Expiry of the Insurance

24/03/2019

5. Persons or Classes of Persons entitled to drive

(A) THE POLICYHOLDER (B) ANY OTHER PERSON WHO IS DRIVING ON THE POLICYHOLDER'S ORDER OR WITH HIS/HER PERMISSION  
Provided that the person driving is permitted in accordance with the licensing or other laws or regulations to drive the Motor Vehicle or has been so  
permitted and is not disqualified by order of a Court of Law or by reason of any enactment or regulation in that behalf from driving the Motor Vehicle.

6. Limitations as to use

USE ONLY FOR SOCIAL, DOMESTIC AND PLEASURE PURPOSES AND FOR THE POLICYHOLDER'S BUSINESS. THE POLICY DOES NOT  
COVER USE FOR HIRE OR REWARD, RACING, PACE-MAKING, RELIABILITY TRIAL, SPEED-TESTING OR THE CARRIAGE OF GOODS  
(OTHER THAN SAMPLES) IN CONNECTION WITH ANY TRADE OR BUSINESS OR USED FOR ANY PURPOSE IN CONNECTION WITH THE  
MOTOR TRADE.

Excess : S\$ 0.00 (SECTION 1) INSURED / NAMED DRIVERS

S\$ 1,000.00 (SECTION 1) UNNAMED DRIVERS

S\$ 3,000.00 (SECTION 1) ADDITIONAL EXCESS FOR ELDERLY OR YOUNG AND/OR INEXPERIENCED DRIVERS

S\$ 100.00 WINDSCREEN EXCESS

LONPAC'S AUTHORISED WORKSHOPS

Condition : ACCIDENT REPAIRS AT LONPAC'S AUTHORISED WORKSHOPS

\* Limitations rendered inoperative by Section 96 of the Road Transport Act 1987 (Malaysia) or Section 8 of the Motor Vehicles (Third Party Risks and Compensation) Act (Cap 189) Republic of Singapore are not included under heading.

I/WE hereby certify that this covering Note is issued in accordance with the provisions of Part IV of the Road Transport Act 1987 (Malaysia) and Motor Vehicles (Third Party Risks and Compensation) Act (Cap 189) Republic of Singapore.

H.P. Owner : MAYBANK

CHIEF EXECUTIVE  
(Singapore Branch)

User ID: NGBCHANI  
Date Issued: 28/02/2018

Accident Photo



Accident Photo





Accident Photo



Accident Photo



Accident Photo





**Accident Photo**



Accident Photo



Accident Photo

