

1000

ASS-REQ BY: Adrian Ling

REF:

ASSIGNMENT

18/09/09
2009 Sept.

From _____ Date: _____
Estimated Cost: _____
OD / TP / WS / TP RES / OD RES / EVA / INV / MV
To inspect Vehicle No: _____
at Workshop m/s _____
of _____
Insured: _____
Policy No. _____
Claims No. _____
Sum Insured: _____ Excess: _____
(Client's Record)
Make of Veh: _____

(Policy Condition)

Remark: The veh had commenced its
repair at the time of inspection.

N/S	O/S

Bal. or Market Value: _____
IDAC Accident Report: _____ Consistent? : Yes or No
GIA / PR Seen: _____ Consistent? : Yes or No
Est. Repairs: 5 days Res: Yes or No
Lum Sum: 20 % 3 Val: Yes or No

CA / REV / REP. / 24 HRS

Date: _____ Person Contacted: _____

Vehicle IN / OUT

Veh No: 5J59881X Yr Regn: _____
Type: M.Cat / M.Cycle / Bus / Van / Lorry / Taxi / Prime Mover /
Truck / Trailer or _____
Make: Kia Cerato Forte cc 1591
Colour: Gray A/C: Insured / Std / NI / NA
Sp. Reading: 141253 T/Radio: Insured / Std / NI / NA
Eng/No: _____
C/No: KNAFWHIMAS122012
Gen. Cond: Good / Fair / Poor / Burnt
Steering: Order / Jammed / Leaked / Burnt or
Brake: Order / Jammed / Leaked / Burnt or
Mod: Nil / S/Rim / STD A/Rim or
Tyre Size: F: 215/45 R17
R: 215/45 R17

BS / DUN / EXNOVA / GY / FS / LIZA / MIC / OHTSU / PIR / SUMI /
TOYO / YOKO or Pirelli

Front	Rear
R/Bal. <u>06</u> mm	R/Bal. <u>06</u> mm
L/Bal. <u>06</u> mm	L/Bal. <u>06</u> mm
D.O.A. _____	D.O.I. <u>01/06/18</u>

Survey held at Kang
Des. of Damages: Frt / Rear / O/S / N/S / U/C / Rooftop or
Frt O/S

The U/C / Chassis frame / Body Structure affected due to collision.

Date / Time	Action / Instruction
	<u>TP ALG</u>
	<u>Up \$2,900.00</u> <u>(Net: \$1,311.60 (31%))</u>
	<u>MV: 1TK</u> <u>PV: 10TK</u> <u>Net: 69K</u>

Date/Time, File Pass in?

☐ : Prel. Report
☐ : Final Report

Days Of Repair:

Resurvey No. of Trip:

i) _____
Date/Time, File Return in?

ii) _____

Report Format:

Lump Sum / L.B.L: (\$)

Add Fee: ☐ Site Insp (\$)
☐ Interview (\$)
☐ Tech. Invs (\$)
☐ Workshop (\$)

Survey Fee:

Transportation

3 + PS 34

Phone

Others

TOTAL



LKK Auto Consultants Pte Ltd

51 Ubi Ave 1 #01-25 Paya Ubi Industrial Park, Singapore 408933

TEL: 6256 3561 FAX: 6256 4315

Reg. No: 199607198R GST Reg. No. 19-9607198-R

Affiliated to Federation Internationale Des Experts En Automobile				
AIG ASIA PACIFIC INSURANCE PTE LTD		Ref : CC6/AIG18010070/Ahb3		
78 SHENTON WAY #08-16 CHARTIS BUILDING SINGAPORE 079120		Date : 04-06-2018		
		Code : AIG		
1. Policy Particulars :- THIRD PARTY CLAIM				
Insured Veh.	SLU 384P	Veh. Inspected	SJS 9881X	
Policy No.		Coverage (\$)	0.00	
Claim No.		Excess (\$)	0.00	
Assign From		Assign Date	04/06/2018	
2. Vehicle Particulars & Condition				
Make & Model		c.c	0	
Engine No.	HIDDEN	Year of Reg.		
Chassis No.		Colour		
Odometer	-	Steering		
Brakes		Modification		
General				
3. Conditions of Tyres				
	Size	Make	Balance	
R/H Front Tyre			mm	
L/H Front Tyre			mm	
R/H Rear Tyre			mm	
L/H Rear Tyre			mm	
4. Description of Damages				
5. General Information				
Accident Date	25/05/2018	Inspection Date	01/06/2018	
Survey held at	KANG CAR REPAIRERS PTE LTD NO.1 KAKI BUKIT AVE 6 #02-06 AUTOBAY @ KAKI BUKIT SINGAPORE 417883			
5a. Remarks				
A)THE INSPECTION WAS CONDUCTED ON A"WITHOUT PREJUDICE" BASIS. B)IN ACCORDANCE TO YOUR INSTRUCTIONS, WE HAVE NOT AUTHORISED REPAIRS.				

Kang Car Repairers Pte Ltd

1 Kaki Bukit Ave 6, #02-06 Autobay@ Kaki Bukit Singapore 417883
TEL: 6747 7636 FAX: 6748 5071 Email: kangcar@singnet.com.sg
GST: 201300201N

M/S : AIG ASIA PACIFIC INSURANCE PTE LTD
78 SHENTON WAY #07-16
AIG BUILDING, SINGAPORE 079120
TEL: 64193000 FAX: 68357416
ATTN: Motor Claim Department

Estimate No: EST1800158
Date: 31 May 2018
Veh Reg No: SJS9881X
Make/Model: KIA CERATO FORTE 1.6 AT
Chasis No: KNAFW411MA5122012
Reg. Date: 18/09/2009
Your Ref No: SLU384P

Claim Type: Third Party
Accident Date: 25/05/2018
TP Veh Reg No: SLU384P

VIC

Estimate Repair Cost to Vehicle No :SJS9881X

Quantity	Description	List Price	Amount
		SS	SS
	List Price		
1	1 PC FRT BUMPER <i>Relid</i>	668.00	✓
2	1 PC FRT BUMPER REINFORCEMENT <i>Best</i>	204.00	✓
3	1 PC FRT BUMPER SPONGE <i>Grnd</i>	94.00	✓
4	1 PC FRT BUMPER RETAINER RH <i>new</i>	26.00	✓
5	1 PC FRT BUMPER BRACKET RH <i>new</i>	12.00	✓
6	1 PC HEADLAMP RH <i>enlid</i>	447.00	✓
7	1 PC FRT FOG LAMP RH <i>enlid</i>	143.00	✓
8	1 PC FRT FOG LAMP COVER RH <i>new</i>	28.00	✓
9	1 PC FRT GRILLE <i>enlid</i>	241.00	✓
10	1 PC FRT GRILLE EMBLEM <i>new</i>	39.00	✓
11	1 PC FRT SUPPORT PANEL <i>enlid</i>	680.00	✓
	<i>1pc " wiper link -103.60</i>	2,582.00	
	<i>Relid</i>	Less 20%	516.40
	Special Net		2,065.60
12	1 SET FRT BUMPER CLIPS <i>new</i>	48.00	30
13	1 SET FRT GRILLE CLIPS <i>new</i>	48.00	10
		96.00	96.00
	Labour		
14	1 TO CHECK WIRING <i>1250</i>	50.00	30
15	1 TO SPRAY UNDERSEAL	80.00	+
16	1 (FRONT) TO SPRAY PAINTING	800.00	400
17	1 TO REMOVE AND REPLACE THE DAMAGED PARTS, KNOCK OUT ACCIDENT DENTED PORTIONS, AND FOR CUTTING/WELDING WORKS.	1,000.00	700
18	1 TO REFILL AIRCON GAS	120.00	✓
		2,050.00	2,050.00

Kang Car Repairers Pte Ltd

1 Kaki Bukit Ave 6, #02-06 Autobay @ Kaki Bukit Singapore 417883
TEL: 6747 7636 FAX: 6748 5071 Email: kangcar@singnet.com.sg
GST: 201300201N

M/S : AIG ASIA PACIFIC INSURANCE PTE LTD
78 SHENTON WAY #07-16
AIG BUILDING, SINGAPORE 079120
TEL: 64193000 FAX: 68357416
ATTN: Motor Claim Department

Claim Type: Third Party
Accident Date: 25/05/2018
TP Veh Reg No: SLU384P

Estimate No: EST1800158
Date: 31 May 2018
Veh Reg No: SJS9881X
Make/Model: KIA CERATO FORTE 1.6
AT
Chasis No: KNAFW411MA5122012
Reg. Date: 18/09/2009
Your Ref No: SLU384P

Estimate Repair Cost to Vehicle No :SJS9881X

Quantity	Description	List Price	Amount
		SS	SS
		Total	S\$ 4,211.60
		Add GST @ 7%	294.81
		Total Amount Payable	S\$ 4,506.41

TOTAL: SINGAPORE DOLLAR FOUR THOUSAND FIVE HUNDRED AND SIX AND CENTS FORTY ONE ONLY

This is only an estimate based on our preliminary inspection and does not cover additional parts, labour time which may be required after work has begun.

For Kang Car Repairers Pte Ltd

AUTHORISED SIGNATURE

Adrian Ling total 3671.04
h/s 01/06/18. 4/s 291c.
OS Reps.

2.9K

LKK Auto Consultants hence notify the Repairer of the following:

- To resurvey before/after spray painting
- To display damaged part(s) during resurvey
- Parts prices are subject to confirmation
- Third party survey is on a "Without Prejudice" basis
- No illegal modification(s) is allowed
- Supplementary item(s) must be resurveyed and is subject to final approval from Insurance Company

Acknowledged by Repairer

Signature:

Date:

Vic (LKKAUTO)

From: Loh, Chee-Heng <Chee-Heng.Loh@aig.com>
Sent: Thursday, 4 October, 2018 5:20 PM
To: Vic (LKKAUTO)
Cc: Admin A
Subject: RE: Your Ref: 4841899582SG_ACCIDENT INVOLVING VEHICLES SLU 384P AND SJS 9881X ON 25/05/2018 LKK REF CC6/AIG18010070/Ahb3

Dear Vic,

You may proceed to reject claim as suggested.

Thank you.

Best regards,
Loh Chee Heng
AIG
Complex Claims Examiner
Claims | AIG Asia Pacific Insurance Pte. Ltd

78 Shenton Way #08-16 Singapore(079120)
Tel +(65) 6419 1881 | Fax +(65) 6835 7416
Chee-Heng.Loh@aig.com | www.aig.com.sg

Follow us:



IMPORTANT NOTICE:

The information in this email (and any attachments) is confidential. If you are not the intended recipient, you must not use or disseminate the information. If you have received this email in error, please immediately notify me by "Reply" command and permanently delete the original and any copies or printouts thereof. Although this email and any attachments are believed to be free of any virus or other defect that might affect any computer system into which it is received and opened, it is the responsibility of the recipient to ensure that it is virus free and no responsibility is accepted by AIG for any loss or damage arising in any way from its use.

From: Vic (LKKAUTO) [mailto:vicalpeh@lkkauto.com]
Sent: Tuesday, September 04, 2018 1:34 PM
To: Loh, Chee-Heng
Cc: Admin A; Vic (LKKAUTO)
Subject: Your Ref: 4841899582SG_ACCIDENT INVOLVING VEHICLES SLU 384P AND SJS 9881X ON 25/05/2018 LKK REF CC6/AIG18010070/Ahb3

Your Ref: 4841899582SG
Our Ref: CC6/AIG18010070/Ahb3

Dear Chee Heng,

ACCIDENT INVOLVING VEHICLES SLU 384P AND SJS 9881X ON 25/05/2018

We refer to the above matter.

We also refer to the Insured's video footage uploaded in merimen which shows that Insured's vehicle had already completed the turn and was on the main road when hit by TP vehicle (red circle) that did not even slowed down after exiting the car park. Please see below video screenshot.



As such, we would like to reject the TP claim.

For your approval and/or further instructions please.

Thank you.

Best Regards,

Vic Alpeh | Case Handler

LKK Auto Consultants Pte Ltd

Phone: 6841-2096 | email: vicalpeh@lkkauto.com | fax: 6741-4108

Blk 51, Paya Ubi Industrial Park, Ubi Avenue 1, #02-25 | S(408933)



Auto
Consultants
Pte Ltd

Save the Earth. Print only when necessary.

This e-mail contain confidential and privileged material, and are for the sole use of the intended recipient. Use or distribution by an unintended recipient is prohibited, and may be a violation of law. If you believe that you received this e-mail in error, please do not read this e-mail or any attached items. Please delete the e-mail and all attachments, including any copies thereof, and inform the sender that you have deleted the e-mail, all attachments and any copies thereof. Thank you.

IMPORTANT NOTICE:

The information in this email (and any attachments) is confidential. If you are not the intended recipient, you must not use or disseminate the information. If you have received this email in error, please immediately notify me by "Reply" command and permanently delete the original and any copies or printouts thereof. Although this email and any attachments are believed to be free of any virus or other defect that might affect any computer system into which it is received and opened, it is the responsibility of the recipient to ensure that it is virus free and no responsibility is accepted by American International Group, Inc. or its subsidiaries or affiliates either jointly or severally, for any loss or damage arising in any way from its use.

Vic (LKKAuto)

From: Vic (LKKAuto)
Sent: Tuesday, 23 October, 2018 9:50 AM
To: kangcar@singnet.com.sg
Cc: Admin A; Vic (LKKAuto)
Subject: RE: Your Ref: SJS 9881X_ACCIDENT INVOLVING VEHICLES SLU 384P AND SJS 9881X ON 25/05/2018 LKK REF CC6/AIG18010070/Ahb3
Attachments: SLU 384P.MP4

Without Prejudice

Dear Sharon,

We refer to the subject matter.

Please be informed that our principal had further reviewed the matter and based on the available evidence provided, our principal is in the view that our Insured is not liable of this accident. Please refer to the attached video footage for your reference.

Our Insured had already completed the turn and was on the main road when your client did not slowed down and stopped to give way to the vehicles on the main road.



As such, we have our principal's instruction to deny your client's claim in view that your client should have gave way to our Insured when turning.

Thank you.

Best Regards,

Vic Alpeh | Case Handler

LKK Auto Consultants Pte Ltd

Phone: 6841-2096 | email: vicalpeh@lkkauto.com | fax: 6741-4108

Blk 51, Paya Ubi Industrial Park, Ubi Avenue 1, #02-25 | S(408933)



Auto
Consultants
Pte Ltd

Save the Earth. Print only when necessary.

This e-mail contain confidential and privileged material, and are for the sole use of the intended recipient. Use or distribution by an unintended recipient is prohibited, and may be a violation of law. If you believe that you received this e-mail in error, please do not read this e-mail or any attached items. Please delete the e-mail and all attachments, including any copies thereof, and inform the sender that you have deleted the e-mail, all attachments and any copies thereof. Thank you.

From: Vic (LKKAuto)

Sent: Wednesday, 6 June, 2018 3:15 PM

To: kangcar@singnet.com.sg

Cc: Admin A; Vic (LKKAuto)

Subject: Your Ref: SJS 9881X_ACCIDENT INVOLVING VEHICLES SLU 384P AND SJS 9881X ON 25/05/2018

Your Ref: SJS 9881X

"WITHOUT PREJUDICE"

Our Ref: CC6/AIG18010070/Ahb3

Dear Sharon,

ACCIDENT INVOLVING VEHICLES SLU 384P AND SJS 9881X ON 25/05/2018

We refer to the above matter.

We are of the opinion that this is a case of **conflicting versions**. There is no conclusive evidence yet to substantiate either party's version. Below is a copy of our insured's accident report for your perusal.

We are in a course of investigating into the circumstances of the accident. After verifying further with our OI we will revert with our opinion on the cause of the accident. Kindly do not refer to any party for legal assistance until you heard further from us.

Meanwhile, kindly forward to us with any evidence (if any) your client have to support your claim.

Thank you.

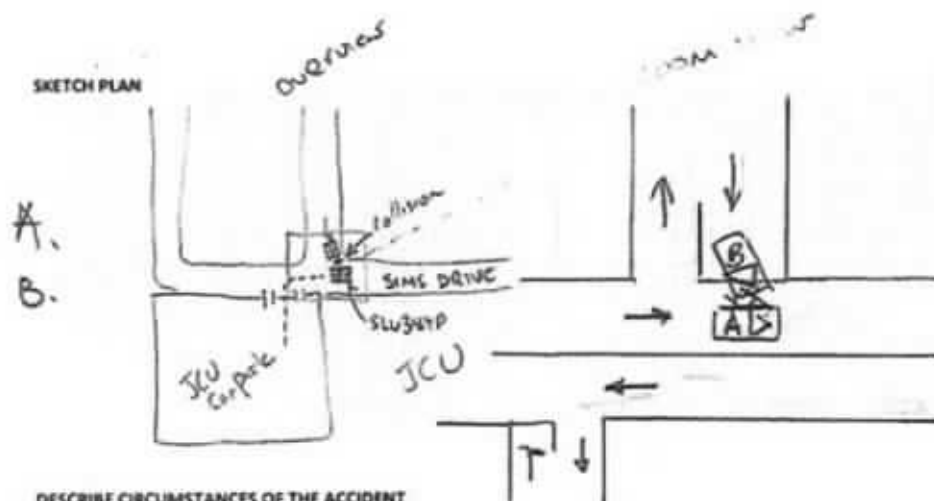

DESCRIBE CIRCUMSTANCES OF THE ACCIDENT

I drove out of James Cook University Campus.
It was a right turn out of the campus onto Sims Drive.
I saw a grey car coming out of the carpark on my left. It was moving slowly and I didn't have any indication that the driver wouldn't stop to let me pass.
I drove past the car and felt the impact when the other car hit my side passenger doors.

Accident Photo



Best Regards,

Vic Alpeh | Case Handler

LKK Auto Consultants Pte Ltd

Phone: 6841-2096 | email: vicalpeh@lkkauto.com | fax: 6741-4108

Blk 51, Paya Ubi Industrial Park, Ubi Avenue 1, #02-25 | S(408933)



Auto
Consultants
Pte Ltd

Save the Earth. Print only when necessary.

This e-mail contain confidential and privileged material, and are for the sole use of the intended recipient. Use or distribution by an unintended recipient is prohibited, and may be a violation of law. If you believe that you received this e-mail in error, please do not read this e-mail or any attached items. Please delete the e-mail and all attachments, including any copies thereof, and inform the sender that you have deleted the e-mail, all attachments and any copies thereof. Thank you.

...CLAIM SUBFOLDER...(Pending for Survey Report)

Revoked / No settlement

CLAIM SUBFOLDER TRACKING









Case	Notified	Est Submitted	Adj Assigned	Adj Rpt	Adj Submitted	Ins Auth'ed	Status
Main:	05 Jun 2018 Edit Reg		01 Jun 2018 00:00 Edit Adj Rpt	S\$2,900.00 Edit Estimates	S\$2,900.00 View Rpt		Pending for Survey Report Cancel Case

Main	Reference	Claim Details	Documents	Show All					
CLAIM SUBFOLDER DETAILS [Created by adjuster]									
Insured:	WHITEHOUSE JAMIE , ID: 57586244Z								
Main Claimant:	ONG WEI THYE , ID: S7275264C								
Vehicle Reg. No.:	SJS9881X	Date of Loss:	25/05/2018 17:00 - :59 [104 Months and 7 Days From LTA Reg Date (Man Yr)]						
Claim Type:	TP / 4841899582SG	Policy/Cover Note No.:	1700079401 (Comprehensive)						
Vehicle Reg. No. (Insured):	SLU384P	Policy No. (Claimant):	5096840144						
		Excess:							
Repairer:	Kang Car Repairers Pte Ltd (HQ) No 1 Kaki Bukit Ave 6, #02-06 AutoBay@Kaki Bukit, 417883 Kaki Bukit - Tel: 67477636								
Handling Insurer:	AIG Asia Pacific Insurance Pte. Ltd. (Express) - Tel: 65-6419-3000 ... [Handled by Loh, Chee-Heng] Chee-Heng.Loh@aig.com								
Claimant's Insurer:	NTUC Income Insurance Co-operative Ltd (HQ) - Tel:								
Adjuster:	LKK Auto Consultants Pte Ltd (HQ) - Tel: 6256-3561 ... [Handled by ADRIAN LING] ... [Final Rpt due 13/06/2018]								
ASSOCIATED MAIL RECEIVED View All Compose Case Mail									
There are no mail for this case.									
ALL ASSOCIATED TASKS View All Search Tasks Create New Task Complete									
Due Date	Priority	Type	Task Group	Subject	Handler	Assigned By	Completed On	Created On	Done?
No results.									

Claim Documents

***SJS9881X (4841899582SG)**
[SLU384P]
TP
ONG WEI THYE
May 25 2018 5:00PM
[WHITEHOUSE JAMIE]
Kang Car Repairers Pte Ltd

Upload Documents			Upload Photos			Compose New Letter			Upload Video			Upload Audio			View			View in Browser		
Video															1 per page		<input checked="" type="checkbox"/>			
No	Finalized On	AIG Asia Pacific Insurance Pte. Ltd. (SG)													Thumbnail		Print			
1	08/06/18 19:00	Video - Accident From:OD - Reg. No: SLU384P, Claimant: WHITEHOUSE JAMIE													1	Load MP4				
Photos/Images															3 per page		<input checked="" type="checkbox"/>			
No	Relabel/Reorder	LKK Auto Consultants Pte Ltd (HQ)													Thumbnail		Print			
1	27/08/18 18:16	General View													1	Load JPG	<input checked="" type="checkbox"/>			
2	27/08/18 18:16	General View													1	Load JPG	<input checked="" type="checkbox"/>			
3	27/08/18 18:16	General View													1	Load JPG	<input checked="" type="checkbox"/>			
4	27/08/18 18:16	General View													1	Load JPG	<input checked="" type="checkbox"/>			
5	27/08/18 18:16	General View													1	Load JPG	<input checked="" type="checkbox"/>			
6	27/08/18 18:16	General View													1	Load JPG	<input checked="" type="checkbox"/>			
7	27/08/18 18:16	General View													1	Load JPG	<input checked="" type="checkbox"/>			
8	27/08/18 18:16	General View													1	Load JPG	<input checked="" type="checkbox"/>			
9	27/08/18 18:16	General View													1	Load JPG	<input checked="" type="checkbox"/>			
10	27/08/18 18:16	General View													1	Load JPG	<input checked="" type="checkbox"/>			
11	27/08/18 18:16	General View													1	Load JPG	<input checked="" type="checkbox"/>			
12	27/08/18 18:16	General View													1	Load JPG	<input checked="" type="checkbox"/>			
13	27/08/18 18:16	General View													1	Load JPG	<input checked="" type="checkbox"/>			
14	27/08/18 18:16	General View													1	Load JPG	<input checked="" type="checkbox"/>			
15	27/08/18 18:16	General View													1	Load JPG	<input checked="" type="checkbox"/>			
16	27/08/18 18:16	General View													1	Load JPG	<input checked="" type="checkbox"/>			
17	27/08/18 18:16	General View													1	Load JPG	<input checked="" type="checkbox"/>			
18	27/08/18 18:16	General View													1	Load JPG	<input checked="" type="checkbox"/>			
19	27/08/18 18:16	General View													1	Load JPG	<input checked="" type="checkbox"/>			
20	27/08/18 18:16	General View													1	Load JPG	<input checked="" type="checkbox"/>			
21	27/08/18 18:17	Reinspection Photo													1	Load JPG	<input checked="" type="checkbox"/>			
22	27/08/18 18:17	Reinspection Photo													1	Load JPG	<input checked="" type="checkbox"/>			
23	27/08/18 18:17	Reinspection Photo													1	Load JPG	<input checked="" type="checkbox"/>			
24	27/08/18 18:17	Reinspection Photo													1	Load JPG	<input checked="" type="checkbox"/>			
25	27/08/18 18:17	Reinspection Photo													1	Load JPG	<input checked="" type="checkbox"/>			
26	27/08/18 18:17	Reinspection Photo													1	Load JPG	<input checked="" type="checkbox"/>			
27	27/08/18 18:17	Reinspection Photo													1	Load JPG	<input checked="" type="checkbox"/>			
28	27/08/18 18:17	Reinspection Photo													1	Load JPG	<input checked="" type="checkbox"/>			
29	27/08/18 18:17	Reinspection Photo													1	Load JPG	<input checked="" type="checkbox"/>			
30	27/08/18 18:17	Reinspection Photo													1	Load JPG	<input checked="" type="checkbox"/>			
31	27/08/18 18:17	Reinspection Photo													1	Load JPG	<input checked="" type="checkbox"/>			
32	27/08/18 18:17	Reinspection Photo													1	Load JPG	<input checked="" type="checkbox"/>			
33	27/08/18 18:17	Reinspection Photo													1	Load JPG	<input checked="" type="checkbox"/>			

Video			1 per page	<input checked="" type="checkbox"/>
No	Finalized On	AIG Asia Pacific Insurance Pte. Ltd. (SG)	Thumbnail	Print
34	27/08/18 18:17	Reinspection Photo	 Load JPG	<input checked="" type="checkbox"/>
35	27/08/18 18:17	Reinspection Photo	 Load JPG	<input checked="" type="checkbox"/>
36	27/08/18 18:17	Reinspection Photo	 Load JPG	<input checked="" type="checkbox"/>
37	27/08/18 18:17	Reinspection Photo	 Load JPG	<input checked="" type="checkbox"/>
38	27/08/18 18:17	Reinspection Photo	 Load JPG	<input checked="" type="checkbox"/>
39	27/08/18 18:17	Reinspection Photo	 Load JPG	<input checked="" type="checkbox"/>
40	27/08/18 18:17	Reinspection Photo	 Load JPG	<input checked="" type="checkbox"/>
41	27/08/18 18:17	Reinspection Photo	 Load JPG	<input checked="" type="checkbox"/>
42	27/08/18 18:17	Reinspection Photo	 Load JPG	<input checked="" type="checkbox"/>
43	27/08/18 18:17	Reinspection Photo	 Load JPG	<input checked="" type="checkbox"/>
44	27/08/18 18:17	Reinspection Photo	 Load JPG	<input checked="" type="checkbox"/>
45	27/08/18 18:17	Reinspection Photo	 Load JPG	<input checked="" type="checkbox"/>
46	27/08/18 18:17	Reinspection Photo	 Load JPG	<input checked="" type="checkbox"/>
47	27/08/18 18:17	Reinspection Photo	 Load JPG	<input checked="" type="checkbox"/>
Documentation			1 per page	<input checked="" type="checkbox"/>
No	Relabel/Reorder	LKK Auto Consultants Pte Ltd (HQ)	Thumbnail	Print
1	04/06/18 17:54	TP GIA REPORT	 Load PDF	
2	04/09/18 11:53	TP ESTIMATE - MARKED	 Load PDF	
3	23/10/18 09:42	EMAIL FROM AIG	 Load PDF	
4	23/10/18 09:51	EMAIL TO TP	 Load PDF	
No	Finalized On	AIG Asia Pacific Insurance Pte. Ltd. (SG)	Thumbnail	Print
1	05/06/18 15:33	OI GIA REPORT	 Load PDF	
2	08/06/18 19:00	TP GIA	 Load PDF	

Documents Checklist

DOCUMENTS CHECKLIST	Reset	Save	Print
There are no document checklists configured.			
Our Checklist Remarks - LKK Auto Consultants Pte Ltd (HQ) <div style="border: 1px solid black; height: 40px; margin-top: 5px;"></div>			
Show Remarks To: <input type="checkbox"/> Handling Insurer <small>Note: Remarks are private unless you show it to other parties.</small>			

LKK Auto Consultants Pte Ltd (Co.Reg.No:199607198R)

51 Ubi Ave 1 #01-25, Paya Ubi Industrial Park
Singapore 408933

Tel: 6256-3561 Fax: 6844-8805 Email: sur@lkkauto.com; assignments@lkkauto.com

VEHICLE DAMAGE INSPECTION REPORT

Our File No: CC6/AIG18010070/AHB3Q2
Date: 25/10/2018

REFERENCE

Handling Insurer: AIG Asia Pacific Insurance Pte. Ltd. Policy No: 1700079401
Claimant Vehicle No: SJS9881X Insured Vehicle No: SLU384P
Date of Loss: 25/05/2018 Nature of Claim: TP Claim No: 4841899582SG

DESCRIPTION & IDENTIFICATION OF VEHICLE

Reg No: SJS9881X
Make & Model: KIA CERATO, 1.6 (A) Engine No: G4FC9H290467
Reg. Date: 18/09/2009 (Man. Year: 2009) Chassis No: KNAFW411MA5122012
Colour: Grey Odometer: 141253 km
Engine Capacity: 1591 cc
Market Value/New Car Price: N/A
Sum Insured (S\$): Market Value/New Car Price

CONDITION OF VEHICLE AT THE TIME OF SURVEY

General Condition: Steering (Serviceable): Yes Footbrake (Serviceable): Yes
Handbrake (Serviceable): Yes Engine Modification: No Pre-accident Condition:

CONDITION OF TYRES

Front Tyre Size: 215/45 R17 Rear Tyre Size: 215/45 R17
Front Left Side: Rovel 6 mm Rear Left Side: Rovel 6 mm
Front Right Side: Rovel 6 mm Rear Right Side: Rovel 6 mm

The above values represent the remaining tyre treads depth

COST OF CLAIMS	Repairer's	Adjuster's	Difference	Diff %
Parts	2,513.04	2,421.04	92.00	3.66
Miscellaneous Items	0.00	0.00	0.00	
Labour	2,050.00	1,250.00	800.00	39.02
Paintwork Labour	0.00	0.00	0.00	
Towing	0.00	0.00	0.00	
Calculated Gross Total (S\$)	4,563.04	3,671.04	892.00	19.55
Approved Total (Overridden) (S\$)		2,900.00		
(S\$)	4,563.04	2,900.00	1,663.04	36.45
+ GST 7.00/7.00% (S\$)	319.41	203.00	116.41	36.45
Nett Amount (S\$)	4,882.45	3,103.00	1,779.45	36.45
Global Sum Settlement (S\$)		0.00		

INSPECTION

Date of Assignment: 01/06/2018
Date Inspected: 01/06/2018 Inspected At: Kang Car Repairers Pte Ltd (HQ)
No 1 Kaki Bukit Ave 6, #02-06
AutoBay@Kaki Bukit
Singapore 417883
Estimated Period of Repair: 5.0 days

Adjuster: ADRIAN LING**Manager:** VIC ALPEH

NOTE: This report represents our findings at the time and place of inspection stated herein. Such inspection has been carried out to the best of our knowledge and ability but any other liability under any other circumstances is hereby expressly excluded.

REPAIR DETAILS

Recommended Parts

No.	Qty	Part No.	Particulars	Condition	Repairer's	Amount
1	1		*FRT BUMPER	Deformed	668.00 FL	*668.00 FL
2	1		*FRT BUMPER REINFORCEMENT	Bent	204.00 FL	*204.00 FL
3	1		*FRT BUMPER SPONGE	Cracked	94.00 FL	*94.00 FL
4	1		*FRT BUMPER RETAINER RH	Necessary	26.00 FL	*26.00 FL
5	1		*FRT BUMPER BRACKET RH	Not Necessary	12.00 FL	*- FL
6	1		*HEADLAMP RH	Cracked	447.00 FL	*447.00 FL
7	1		*FRT FOG LAMP RH	Cracked	143.00 FL	*143.00 FL
8	1		*FRT FOG LAMP COVER RH	Not Necessary	28.00 FL	*- FL
9	1		*FRT GRILLE	Cracked	241.00 FL	*241.00 FL
10	1		*FRT GRILLE EMBLEM	Necessary	39.00 FL	*39.00 FL
11	1		*FRT SUPPORT PANEL	Cracked	680.00 FL	*680.00 FL
12	1		*FRT WIPER TANK	Deformed	103.60 FL	*103.60 FL
13	1		*SET FRT BUMPER CLIPS	Necessary	48.00 FS	*30.00 FS
14	1		*SET FRT GRILLE CLIPS	Necessary	48.00 FS	*10.00 FS

F=Franchise part. S=SpcNett. L=ListItemDisc.

Sub Total (\$\$)	2,781.60	2,685.60
- List Item Discount on L Items 10.00/10.00% (\$\$)	268.56	264.56
Total Parts (\$\$)	2,513.04	2,421.04

Report was unsubmitted during this print-out.

Recommended Miscellaneous Items

There are no new miscellaneous items selected.

Recommended Labour

No	Particulars	Lab.Type	Repairer's	Amount
Labour Items				
1	TO CHECK WIRING	New	50.00	30.00
2	TO SPRAY UNDERSEAL	New	80.00	0.00
3	(FRONT) TO SPRAY PAINTING	New	800.00	400.00
4	TO REMOVE AND REPLACE THE DAMAGED PARTS,KNOCK OUT ACCIDENT DENTED PORTIONS ,AND FOR CUTTING/WELDING WORKS	New	1,000.00	700.00
5	TO REFILL AIRCON GAS	New	120.00	120.00
Gross Labour Cost (\$\$)			2,050.00	1,250.00

Report was unsubmitted during this print-out.

< END OF ESTIMATES >