

## SINGAPORE ACCIDENT STATEMENT

### IMPORTANT NOTICE

1. Please report correctly the details of the accident to speed up the claims process.
2. This Form must be completed by the Policyholder and/or the Authorised Driver.
3. Information provided must be as truthful and accurate as possible. Any wilful misrepresentation or withholding of material facts may allow insurance companies to repudiate policy ability.
4. The issue and acceptance of this Form by insurance companies is not an admission of policy liability on the part of the insurance companies.
5. Any false reporting may be referred to the Police for investigation.
6. This report will be forwarded by the insurers of the GIA Records Management Centre established by the General Insurance Association of Singapore (GIA) for archiving and that copies of this report will, for a fee, be made available upon application by interested parties.
7. By the lodgement of this report to the insurers, you hereby consent to the archiving of this report at the centre and to copies of the report being made available aforesaid.

### ACCIDENT STATEMENT

Date Of Report	26/05/2018 09:21
Date Of Accident	25/05/2018 17:00
Exact Location Of Accident	SIMS DR
Country/State of Loss	SINGAPORE

### DETAILS OF OWN VEHICLE

Vehicle Registration Number	SLU384P
-----------------------------	---------

### Insured/Policyholder

Name Of Registered Owner	WHITEHOUSE JAMIE
NRIC No	S7586244Z
Email Address	DAVINGILL@YAHOO.COM
Mobile Phone No	(LOCAL) +65-8661 3490
Alternative Phone No	Office-86613490

### Vehicle Particulars

Manufacturer	MITSUBISHI
Model	ATTRAGE-1.2 (A)
Exact Purpose for which vehicle was being used at time of accident	
Are you claiming under your own insurance policy for repair to your vehicle?	NO
If No, Please state action to be taken	THIRD PARTY
Vehicle Category	PRIVATE CAR

### Insurance Company

Name of Insurance Company	AIG ASIA PACIFIC INSURANCE PTE. LTD.
Type Of Coverage	COMPREHENSIVE
Fleet Policy	NO
Policy Number	1700079401
Cover Note Number	21/11/2017 TO 20/11/2018

### Driver

Name of Driver	DAVINDER KAUR GILL
NRIC No	S7620534E
Date Of Birth	08/02/1976
Occupation	INDOOR
Date Of Driving Pass	01/09/1999
Driving Experience	18 YEARS AND 8 MONTHS

Gender	FEMALE
Mobile Number	(LOCAL) +65-86612378
Fax Number	
Contact Number	
EMail Address	DAVINGILL@YAHOO.COM
Address	BLK 471 FERNVALE ST #06-101
Postcode	
Was driver an employee of the Insured's Company	NO
If No, Relationship of the Driver with the Insured	SPOUSE
Vehicle Registration Number of Driver's Own Vehicle	-
	-
	-
Insurance Company of Driver's Own Vehicle	-
	-
	-

#### General Information of the Accident

Type Of Accident	SIDE SWIPE
Weather Conditions	DRIZZLING
Road Surface	WET

#### Other Information

Was any foreign vehicle involved in this accident?	NO
Number of vehicles involved in the accident	
Was any body injured in the Accident?	NO
Was any injured conveyed to hospital by ambulance?	
Was any other material or property damaged?	YES
I have been approached by unknown person(s) soliciting/offering accident claims assistance.	NO
Number of Passengers (Including Driver)	1

#### Details of Police Action

Was the accident reported to the police?	NO
If Yes,Please state which Police Station	
Was notice of intended Prosecution given?	NO
If Yes,against whom?	

#### Circumstances of Accident

REFER TO ATTACHED REPORT

#### Attachment(s)

Are accident photos available for attachment?	YES
Was there any video captured by Car Camera?	YES
Was there any audio recorded?	NO

#### DETAILS OF OTHER VEHICLE PROPERTY 1

Vehicle Registration Number	SJS9881X
Vehicle Make/Model/Colour	
Details Of Properties	
Vehicle Category	PRIVATE CAR
Name of Driver	ONG WEI THYE
NRIC/Passport Number	S7275264C
Contact Number	96660910

Address  
Postcode

Insurance Company Name

AXA Insurance Pte Ltd

Nature Of Damage

No. Of Passenger (Including Driver)

1

## Accident Sketch Plan

### SKETCH PLAN

#### IMPORTANT NOTICE

1. Please report correctly the details of the accident to speed up the claims process.
2. This Form must be completed by the Policyholder and/or the Authorised Driver.
3. Information provided must be as truthful and accurate as possible. Any wilful misrepresentation or withholding of material facts may allow insurance companies to repudiate policy liability.
4. The issue and acceptance of this Form by insurance companies is not an admission of policy liability on the part of the insurance companies.
5. Any false reporting may be referred to the Police for investigation.
6. The report will be forwarded by the insurers of the GIA Records Management Centre established by the General Insurance Association of Singapore (GIA) for archiving and that copies of this report will for a fee be made available upon application by interested parties.
7. By the lodgment of this report to the insurers, you hereby consent to the archiving of this report at the centre and to copies of the report being made available aforesaid.
8. **Consent under the Personal Data Protection Act (PDPA)**

I understand, acknowledge, agree and consent that:

- (a) My insurer, my workshop and the General Insurance Association of Singapore ("GIA") may/are permitted to collect, use, disclose and/or process my personal data/personal information set out in this [form] and any other personal information provided by me or possessed by my insurer (collectively the "Personal Information") and disclose and transfer such Personal Information to all insurer(s) who have insured vehicle(s) involved in this accident (all insurer(s) who have insured vehicle(s) involved in this accident shall be collectively referred to as the "Insurers"), the Insurers' lawyers/law firms, the Monetary Authority of Singapore and any relevant government agency/authority (such as the police), for the purpose(s) of:
  - (i) processing, handling and/or dealing with my claims including the settlement of the claims and any necessary investigations relating to the claims;
  - (ii) investigating the accident and/or my claims;
  - (iii) carrying out and/or dealing with my instructions or responding to any enquiries by me;
  - (iv) administering my claims (including the mailing of correspondence, statements, invoices, reports or notices to me, which could involve disclosure of certain personal data about me to bring about delivery of the same as well as on the external cover of envelopes/mail packages); and/or
  - (v) complying with applicable law in administering, processing, handling and/or dealing with my claims. (collectively the "Purposes")
- (b) all insurer(s) who have insured vehicle(s) involved in this accident and the Insurers' lawyers/law firms, may/are permitted to collect, use, disclose and/or process my Personal Information for one or more of the above Purposes; and
- (c) my Personal Information may/can be disclosed by any of the Insurers and/or GIA to their third party service providers or agents (including their lawyers/law firms), which may be sited outside of Singapore, for one or more of the above Purposes.
- (d) my Personal Information will also be collected and used to compile claims history for the purpose of fraud detection, investigation and management in present and all future claims.
- (e) the information so collected under (d) above may be shared / disclosed:
  - (i) to all insurers and/or any other third parties that assist in evaluating, investigating, controlling or managing fraud, regulators, law enforcement and government agencies as reasonably required for the purposes stated, or
  - (ii) for complying with requirements under any regulations, laws or court orders.

Policyholder's Signature  
Date & Time:

Driver's Signature  
(If driver is not the policyholder)  
Date & Time:

Reporting Centre Personnel's Signature  
Name:  
NRIC/FIN No.:

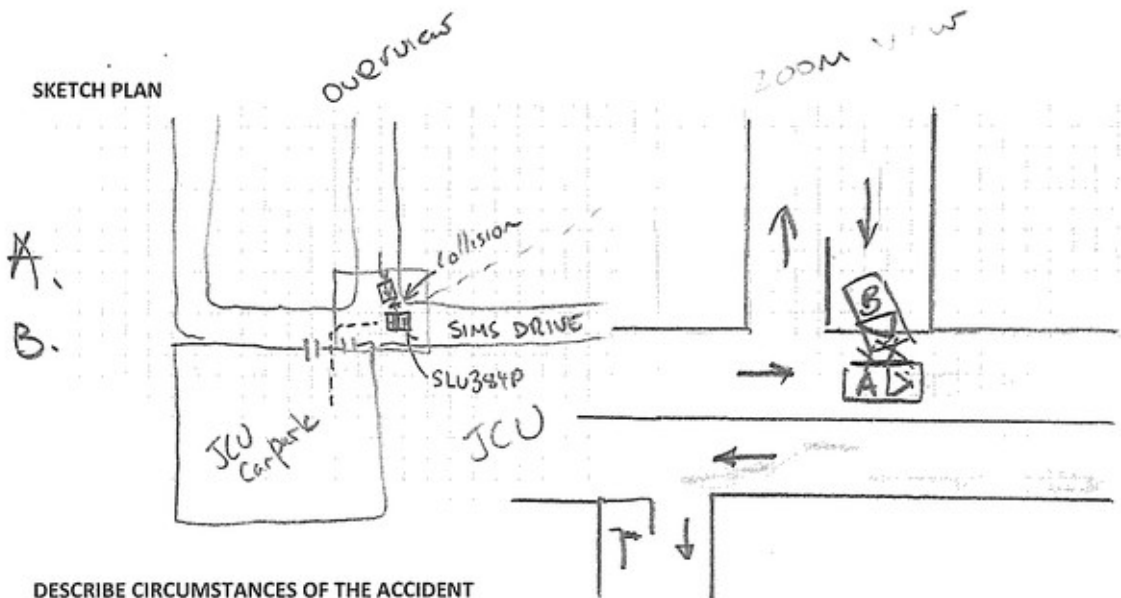

DESCRIBE CIRCUMSTANCES OF THE ACCIDENT

I drove out of James Cook University Campus.  
 It was a right turn out of the campus onto Sims Drive.  
 I saw a grey car coming out of the carpark on my left. It was moving slowly and I didn't have any indication that the driver wouldn't stop to let me pass.  
 I drove past the car and felt the impact when the other car hit my side passenger doors.

MG.  
 3LU384P  
 Date of Incident: 25/5/18  
☐ Reporting Only  
☐ Own Damage Claim  
☒ Third Party Claim  
☐ Other Workshop

DECLARATION

I/We declare the foregoing particulars are true in every respect.

Policyholder's Signature: [Signature] Date & Time: 26/5/18 9.25am

Driver's Signature: [Signature] Date & Time: 26/5/18 9.25am

Reporting Centre Personnel's Signature: [Signature] Name: MG. NRIC/FIN No.: 25/5/18

**AIG ASIA PACIFIC INSURANCE PTE LTD**

**MOTOR ACCIDENT INTERVIEW FORM**

NAME (DRIVER) : Davinder Kaur Gill.  
VEHICLE NUMBER : SL4384P  
DATE/TIME OF ACCIDENT : 25/5/18 @ 1700h.  
PLACE OF ACCIDENT : Sims Dr.  
THIRD PARTY VEHICLE (IF ANY) : SJS 9881X

\*\*\*\*\*

WHERE DID YOU START YOUR JOURNEY AND WHERE WAS THE INTENDED DESTINATION BEFORE THE ACCIDENT?

Sims Dr - Fernvale St.

DID YOU DRINK ANY ALCOHOLIC DRINKS BEFORE YOU DRIVE ON THE DAY OF THE ACCIDENT? IF YES, DID THE TRAFFIC POLICE CONDUCT ANY BREATHE-ANALYSER TEST ON YOU? IF YES, WHAT IS THE RESULT?

No

WHAT IS THE TYPE OF COLLISION AND THE EXTENSIVENESS OF THE DAMAGES TO ALL VEHICLES INVOLVED?

Side

WERE YOU OR YOUR PASSENGER/S INJURED? IF INJURED, WHICH HOSPITAL? WERE YOU TAKEN TO THE TRAFFIC POLICE FOR INVESTIGATION?

No.

  
Name:

I Affirmed The Above Information Is Given To My Best Knowledge.

REPUBLIC OF SINGAPORE  
IDENTITY CARD NO. S7586244Z



Name  
**WHITEHOUSE JAMIE**

Race  
**CAUCASIAN**

Date of birth  
**06-11-1975**

Country/Place of birth  
**AUSTRALIA**

Sex  
**M**

S7586244Z

REPUBLIC OF SINGAPORE  
IDENTITY CARD NO. S7620534E



Name  
**DAVINDER KAUR GILL**

Race  
**SIKH**

Date of birth  
**08-07-1976**

Country of birth  
**SINGAPORE**

Sex  
**F**

S7620534E

REPUBLIC OF SINGAPORE DRIVING LICENCE



License Number  
**S7620534E**

Name  
**DAVINDER KAUR GILL**

Birth Date  
**08 Jul 1976**

Issue Date  
**10 Jan 2009**

001697357D

9395854



NRIC No. S7586244Z



Nationality  
**AUSTRALIAN**

Date of issue  
**11-03-2016**

APT BLK 4718 FERNVALE STREET #06-101  
SINGAPORE 792471

S7586244Z Date: 28/12/2016 (R)

4335064



NRIC No. S7620534E



Date of issue  
**10-01-2009**

APT BLK 4718 FERNVALE STREET #06-101  
SINGAPORE 792471

NRIC No: S7620534E Date: 28/12/2016 (R)

YOU ARE LICENSED TO DRIVE VEHICLES IN THE FOLLOWING CLASS(ES)

PASS DATE

Class 3 Motor Cars <= 3000kg with <= 7 passengers, exclusive of the driver; and other motor vehicles <= 2500kg 01 Sep 1999

NP 428A

Licence No: S7620534E



certificate of insurance



# CERTIFICATE OF INSURANCE

## CYCLE & CARRIAGE AUTO PROTECTOR PRIVATE VEHICLE

Name of Policyholder : Whitehouse Jamie  
 Period of Insurance : 21 Nov 2017 To 20 Nov 2018  
 Engine No. : 3AB2UGLB886  
 Chassis No. : MMB6TA19A3H000589

Vehicle No. : SLU384P  
 Policy No. : 1700079401  
 Endorsement No. :  
 Issued Date : 29 Nov 2017

### ABOUT THE COVER

Make/Model : MITSUBISHI ATTRAGE 1.2 CVT  
 Engine Capacity/Tonnage : 1,163.00 CC Sum Insured : Market Value First Year of Registration : 2017  
 Driver Restriction : NA Off Peak Car : No Insuring with COE/PARF : Yes

#### Person or Classes of Persons Entitled to Drive\*

a) The Policyholder  
 b) Any other person who is driving on the Policyholder's order or with his/her permission.  
 This Policy will indemnify the Policyholder or any authorised driver only if he/she meets the specified age condition.

You have to pay an additional sum of \$3,000 as "Young and/or Inexperienced Driver Excess" ("YIDR") if You are or Your Authorised Driver (named or unnamed) is under the age of 23 and/or has less than 2 years' driving experience.

Age Condition : All Age Condition

#### Limitation as to use\*

Use only for social, domestic and pleasure purposes and for the Policyholder's business.  
 This Policy does not cover use for hire or reward, driving tuition, driving test, racing, pace-making, reliability trial or speed-testing, the carriage of goods other than samples in connection with any trade or business or use for any purpose in connection with Motor Trade.

Loss of Use 1600cc - 1600cc

\* Limitations rendered inoperative by Section 9 of the Motor Vehicles (Third-Party Risks and Compensation) Act (Cap. 189) and Section 85 of the Road Transport Act, 1967 (Malaysia), are not to be included under these headings.

### EXCESS

Section 1  
 Fire - \$0 Own Damage - \$500 Theft - \$0 Flood Cover - \$0

Section 2  
 Property Damage - \$0

Windscreen : \$100

#### Named Driver and Excess (where applicable)

Whitehouse Jamie - \$500 (Own Damage)

### APPROVED REPORTING CENTRES/AUTHORISED REPAIRERS (FOR CLAIMS RELATED REPAIRS)

1. Cycle & Carriage Customer Service Centres (for windscreen claim only) Add: 78 Leng Kee Rd Singapore 150004 64708508  
 2. Cycle & Carriage Customer Service Centre (for windscreen claim only) Add: 330 Ubi Rd 3 Singapore 400600 67401000  
 3. Cycle & Carriage Body & Paint Centre Add: 300 Pandan Gardens Singapore 610539 65084501

For other Approved Reporting Centres/Authorised Repairers, please contact our 24-hour accident emergency hotline at +65 6536 6703. Alternatively, you may refer to AIG website [www.aig.com.sg](http://www.aig.com.sg) or AIG 66 Mobile App. Simply search and download "AIG 66" from iTunes or Google Play.

### IMPORTANT NOTES

Hire Purchase Company/Employer's Loan: MayBank

We hereby certify that this policy is valid. This Certificate of Insurance is subject to the provisions of the Motor Vehicles (Third-Party Risks and Compensation) Act (Cap. 189), Part IV of the Road Transport Act, 1967 (Malaysia) and Motor Vehicles (Third-Party Risks and Compensation) Regulations, 1998 (Malaysia).

0504501050

FULCO - CORPORATE

22 UBI ROAD # FULCO BUILDING  
 SINGAPORE 408017 ANSP MOTOR

Underwritten by AIG Asia Pacific Insurance Pte. Ltd.

AIG Asia Pacific Insurance Pte. Ltd.  
 AUTHORIZED REPRESENTATIVE



Accident Photo



Accident Photo





Accident Photo



Accident Photo



Accident Photo





Accident Photo



Accident Photo



Accident Photo





Accident Photo



Accident Photo



Accident Photo





Accident Photo



Accident Photo





Accident Photo



Accident Photo

