

## Vic (LKKAuto)

---

**From:** Vic (LKKAuto)  
**Sent:** Tuesday, 23 October, 2018 9:50 AM  
**To:** kangcar@singnet.com.sg  
**Cc:** Admin A; Vic (LKKAuto)  
**Subject:** RE: Your Ref: SJS 9881X\_ACCIDENT INVOLVING VEHICLES SLU 384P AND SJS 9881X ON 25/05/2018 LKK REF CC6/AIG18010070/Ahb3  
**Attachments:** SLU 384P.MP4

Without Prejudice

Dear Sharon,

We refer to the subject matter.

Please be informed that our principal had further reviewed the matter and based on the available evidence provided, our principal is in the view that our Insured is not liable of this accident. Please refer to the attached video footage for your reference.

Our Insured had already completed the turn and was on the main road when your client did not slowed down and stopped to give way to the vehicles on the main road.

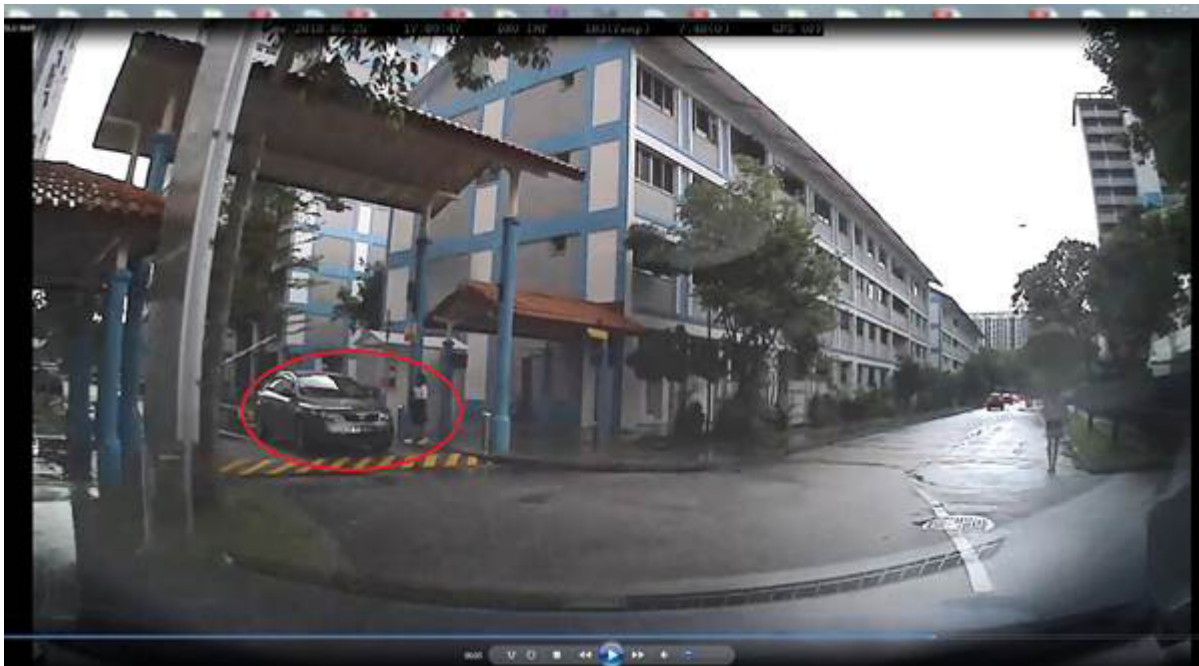

As such, we have our principal's instruction to deny your client's claim in view that your client should have gave way to our Insured when turning.

Thank you.

Best Regards,

**Vic Alpeh** | Case Handler

**LKK Auto Consultants Pte Ltd**

Phone: 6841-2096 | email: [vicalpeh@lkkauto.com](mailto:vicalpeh@lkkauto.com) | fax: 6741-4108

Blk 51, Paya Ubi Industrial Park, Ubi Avenue 1, #02-25 | S(408933)



*Save the Earth. Print only when necessary.*

This e-mail contain confidential and privileged material, and are for the sole use of the intended recipient. Use or distribution by an unintended recipient is prohibited, and may be a violation of law. If you believe that you received this e-mail in error, please do not read this e-mail or any attached items. Please delete the e-mail and all attachments, including any copies thereof, and inform the sender that you have deleted the e-mail, all attachments and any copies thereof. Thank you.

---

**From:** Vic (LKKAuto)

**Sent:** Wednesday, 6 June, 2018 3:15 PM

**To:** kangcar@singnet.com.sg

**Cc:** Admin A; Vic (LKKAuto)

**Subject:** Your Ref: SJS 9881X\_ACCIDENT INVOLVING VEHICLES SLU 384P AND SJS 9881X ON 25/05/2018

Your Ref: SJS 9881X

“WITHOUT PREJUDICE”

Our Ref: CC6/AIG18010070/Ahb3

Dear Sharon,

**ACCIDENT INVOLVING VEHICLES SLU 384P AND SJS 9881X ON 25/05/2018**

We refer to the above matter.

We are of the opinion that this is a case of **conflicting versions**. There is no conclusive evidence yet to substantiate either party's version. Below is a copy of our insured's accident report for your perusal.

We are in a course of investigating into the circumstances of the accident. After verifying further with our OI we will revert with our opinion on the cause of the accident. Kindly do not refer to any party for legal assistance until you heard further from us.

Meanwhile, kindly forward to us with any evidence (if any) your client have to support your claim.

Thank you.

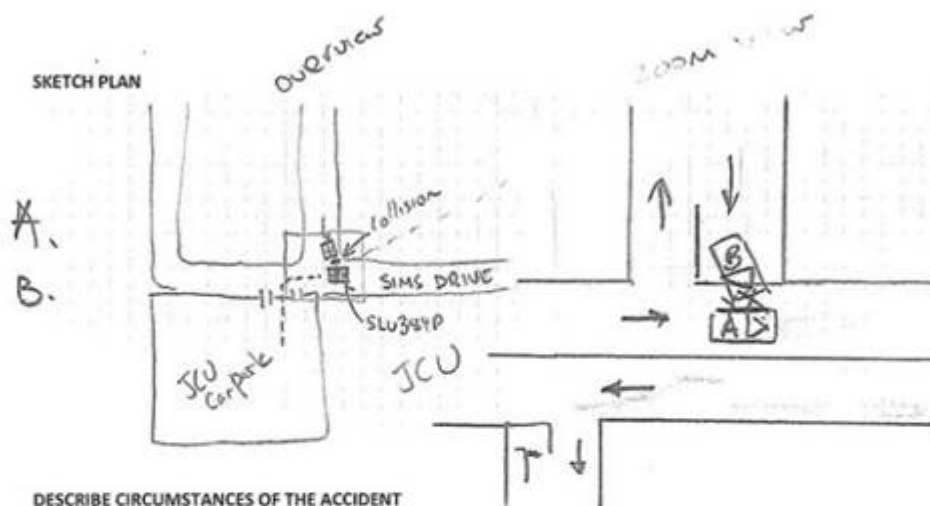

DESCRIBE CIRCUMSTANCES OF THE ACCIDENT

I drove out of James Cook University Campus.  
 It was a right turn out of the campus onto Sims Drive.  
 I saw a grey car coming out of the carpark on my  
 left. It was moving slowly and I didn't have any  
 indication that the driver wouldn't stop to let me pass.  
 I drove past the car and felt the impact when the  
 other car hit my side passenger doors.

Accident Photo



Best Regards,

**Vic Alpeh** | Case Handler

**LKK Auto Consultants Pte Ltd**

Phone: 6841-2096 | email: [vicalpeh@lkkauto.com](mailto:vicalpeh@lkkauto.com) | fax: 6741-4108

Blk 51, Paya Ubi Industrial Park, Ubi Avenue 1, #02-25 | S(408933)



*Save the Earth. Print only when necessary.*

This e-mail contain confidential and privileged material, and are for the sole use of the intended recipient. Use or distribution by an unintended recipient is prohibited, and may be a violation of law. If you believe that you received this e-mail in error, please do not read this e-mail or any attached items. Please delete the e-mail and all attachments, including any copies thereof, and inform the sender that you have deleted the e-mail, all attachments and any copies thereof. Thank you.