

## SINGAPORE ACCIDENT STATEMENT

### IMPORTANT NOTICE

1. Please report correctly the details of the accident to speed up the claims process.
2. This Form must be completed by the Policyholder and/or the Authorised Driver.
3. Information provided must be as truthful and accurate as possible. Any wilful misrepresentation or withholding of material facts may allow insurance companies to repudiate policy ability.
4. The issue and acceptance of this Form by insurance companies is not an admission of policy liability on the part of the insurance companies.
5. **Any false reporting may be referred to the Police for investigation.**
6. This report will be forwarded by the insurers of the GIA Records Management Centre established by the General Insurance Association of Singapore (GIA) for archiving and that copies of this report will, for a fee, be made available upon application by interested parties.
7. By the lodgement of this report to the insurers, you hereby consent to the archiving of this report at the centre and to copies of the report being made available aforesaid.

### ACCIDENT STATEMENT

Date Of Report	02/06/2018 11:45
Date Of Accident	02/06/2018 09:30
Exact Location Of Accident	PARC ROSEWOOD CONDO
Country/State of Loss	SINGAPORE

### DETAILS OF OWN VEHICLE

Vehicle Registration Number	SKM3574S
<b>Insured/Policyholder</b>	
Name Of Registered Owner	ARUN KUMAR S/O KOLANTHAVEL
NRIC No	S8116868G
Email Address	ARUN@8IPL.COM.SG
Mobile Phone No	(LOCAL) +65-97493831
Alternative Phone No	OTHERS-NOPHONE

### Vehicle Particulars

Manufacturer	TOYOTA
Model	ALPHARD AUTO
Exact Purpose for which vehicle was being used at time of accident	
Are you claiming under your own insurance policy for repair to your vehicle?	NO
If No, Please state action to be taken	THIRD PARTY
Vehicle Category	PRIVATE CAR

### Insurance Company

Name of Insurance Company	AXA INSURANCE PTE LTD
Type Of Coverage	COMPREHENSIVE
Fleet Policy	NO
Policy Number	GA085894 / 1
Cover Note Number	

### Driver

Name of Driver	ARUN KUMAR S/O KOLANTHAVEL
NRIC No	S8116868G
Date Of Birth	11/06/1981
Occupation	INDOOR
Date Of Driving Pass	21/09/2007
Driving Experience	10 YEARS AND 8 MONTHS
Gender	MALE
Mobile Number	(LOCAL) +65-97493831
Fax Number	
Contact Number	OTHERS-NOPHONE
Email Address	ARUN@8IPL.COM.SG

Address	30 WOODLAND CRESCENT #15-15
Postcode	738086
Was driver an employee of the Insured's Company	NO
If No, Relationship of the Driver with the Insured	OWNER
Vehicle Registration Number of Driver's Own Vehicle	-
	-
	-
Insurance Company of Driver's Own Vehicle	-
	-
	-

#### General Information of the Accident

Type Of Accident	COLLISION - HEAD ON COLLISION
Weather Conditions	DRIZZLING
Road Surface	WET

#### Other Information

Was any foreign vehicle involved in this accident?	NO
Number of vehicles involved in the accident	
Was any body injured in the Accident?	NO
Was any injured conveyed to hospital by ambulance?	NO
Was any other material or property damaged?	YES
I have been approached by unknown person(s) soliciting/offering accident claims assistance.	NO
Number of Passengers (Including Driver)	1

#### Details of Police Action

Was the accident reported to the police?	NO
If Yes, Please state which Police Station	
Was notice of intended Prosecution given?	NO
If Yes, against whom?	

#### Circumstances of Accident

-

#### Attachment(s)

Are accident photos available for attachment?	YES
Was there any video captured by Car Camera?	NO
Was there any audio recorded?	NO

#### DETAILS OF OTHER VEHICLE PROPERTY 1

Vehicle Registration Number	SKE1188D
Vehicle Make/Model/Colour	
Details Of Properties	
Vehicle Category	PRIVATE CAR
Name of Driver	
NRIC/Passport Number	
Contact Number	
Address	
Postcode	
Insurance Company Name	
Nature Of Damage	
No. Of Passenger (Including Driver)	

**SKETCH PLAN**

**IMPORTANT NOTICE**

1. Please report **correctly** the details of the accident to speed up the claims process.
2. This Form must be **completed by the Policyholder and/or the Authorised Driver**.
3. Information provided must be as **truthful and accurate as possible**. Any wilful misrepresentation or withholding of material facts may allow insurance companies to **repudiate policy liability**.
4. The issue and acceptance of this Form by insurance companies is not an admission of policy liability on the part of the insurance companies.
5. **Any false reporting may be referred to the Police for investigation.**
6. The report will be forwarded by the insurers of the GIA Records Management Centre established by the General Insurance Association of Singapore (GIA) for archiving and that copies of this report will for a fee be made available upon application by interested parties.
7. By the lodgment of this report to the insurers, you hereby consent to the archiving of this report at the centre and to copies of the report being made available aforesaid.
8. **Consent under the Personal Data Protection Act (PDPA)**

I understand, acknowledge, agree and consent that:

- (a) My insurer, my workshop and the General Insurance Association of Singapore ("GIA") may/are permitted to collect, use, disclose and/or process my personal data/personal information set out in this [form] and any other personal information provided by me or possessed by my insurer (collectively the "Personal Information") and disclose and transfer such Personal Information to all insurer(s) who have insured vehicle(s) involved in this accident (all insurer(s) who have insured vehicle(s) involved in this accident shall be collectively referred to as the "Insurers"), the Insurers' lawyers/law firms, the Monetary Authority of Singapore and any relevant government agency/authority (such as the police), for the purpose(s) of:
  - (i) processing, handling and/or dealing with my claims including the settlement of the claims and any necessary investigations relating to the claims;
  - (ii) investigating the accident and/or my claims;
  - (iii) carrying out and/or dealing with my instructions or responding to any enquiries by me;
  - (iv) administering my claims (including the mailing of correspondence, statements, invoices, reports or notices to me, which could involve disclosure of certain personal data about me to bring about delivery of the same as well as on the external cover of envelopes/mail packages); and/or
  - (v) complying with applicable law in administering, processing, handling and/or dealing with my claims.(collectively the "Purposes")
- (b) all insurer(s) who have insured vehicle(s) involved in this accident and the Insurers' lawyers/law firms, may/are permitted to collect, use, disclose and/or process my Personal Information for one or more of the above Purposes; and
- (c) my Personal Information may/can be disclosed by any of the Insurers and/or GIA to their third party service providers or agents(including their lawyers/law firms), which may be sited outside of Singapore, for one or more of the above Purposes.
- (d) my Personal Information will also be collected and used to compile claims history for the purpose of fraud detection, investigation and management in present and all future claims.
- (e) the information so collected under (d) above may be shared / disclosed:
  - (i) to all insurers and/or any other third parties that assist in evaluating, investigating, controlling or managing fraud, regulators, law enforcement and government agencies as reasonably required for the purposes stated, or
  - (ii) for complying with requirements under any regulations, laws or court orders.



Policyholder's Signature  
Date & Time:

Driver's Signature  
(If driver is not the policyholder)  
Date & Time:

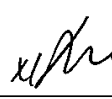

Reporting Centre Personnel's Signature  
Name:  
NRIC/FIN No.:

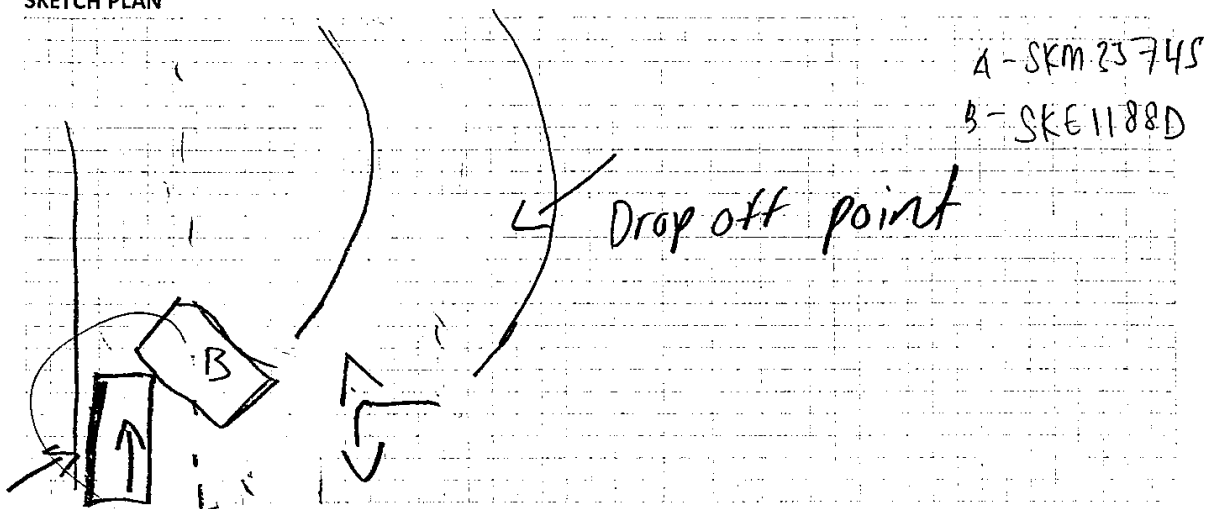

## SKETCH PLAN

my  
CAR

## DESCRIBE CIRCUMSTANCES OF THE ACCIDENT

LICENSE PLATE: SKM 3574 S	ACCIDENT DATE & TIME: 02/06/18 / 0930
CONTACT NUMBER: 97493831	E-MAIL ADDRESS: arun@bipl.com.sg
LOCATION: Parc Rosewood Condo	

I was driving my vehicle SKM 3574S from my Condo Carpark and was heading straight. As I was driving a blue car SKE 1188D turn into my direction and the driver did not notice my car causing me to stop suddenly. My right front fender came into contact with his front passenger door. Furthermore the driver did not stop to lookout for vehicle and did not signal the direction he was intending to turn. After the Accident, the driver moved his car forward. Thus, the photo which was taken from both did not show the actual contact.

NOTE: PLEASE NOTE THAT YOUR INSURER MAY HAVE 14 DAYS TIME FRAME FOR YOU TO SUBMIT AN

OWN DAMAGE CLAIM UNDER YOUR OWN POLICY. PLEASE CHECK YOUR POLICY FOR MORE INFORMATION

Please state:

☐ Claim Own Policy☒ Claim Third Party☐ Claim OD/TP at other workshop☐ Reporting Only

## DECLARATION

I/We declare the foregoing particulars are true in every respect.

Policyholder's Signature

Date &amp; Time:

02/06/18 / 1143

Driver's Signature

(If driver is not the policyholder)

Date &amp; Time:

Reporting Centre Personnel's Signature

Name:

NRIC/FIN No.:





redefining / insurance

AXA Insurance Pte Ltd  
 1800 880 4888 (Within Singapore)  
 (65) 6880 4888 (International)  
 (65) 6880 4740  
 customer.care@axa.com.sg  
 www.axa.com.sg

## Certificate of Insurance

account number  
**10872**

-Motor Vehicles (Third-Party Risks and Compensation) Act, (Chapter 189) - Motor Vehicles (Third-Party Risks and Compensation) Rules, 1960 - Road Transport Act, 1987 (Malaysia)  
 -Motor Vehicles (Third-Party Risks) Rules, 1959 (Malaysia)

### Policy details

Policyholder name	ARUN KUMAR S/O KOLANTHAVEL	Certificate number	GA085894 / 1
Cover	Comprehensive	Chassis number	JTEGD21H708131071
Plan name	Essential	Engine number	2AZF457020
NCD applicable	20%		
Vehicle registration number	SKM3574S		
Period of Insurance	from 20/01/2018 to 19/01/2019 (both dates inclusive)		
Finance loan company	CENTURY TOKYO LEASING (SINGAPORE) PTE LTD		

### Persons or classes of persons entitled to drive\*

- (a) The Policyholder  
 (b) Any person who is driving on the Policyholder's order or with their permission

Provided that the person driving is permitted in accordance with the licensing or other laws or regulations to drive the Motor Vehicle or has been so permitted and is not disqualified by order of a Court of Law or by reason of any enactment or regulation in that behalf from driving the Motor Vehicle.

### Limitation as to use\*

Use only for social, domestic and pleasure purposes and for the Policyholder's business.

The policy does not cover - use for hire or reward, racing, pace-making, reliability trial, speed testing, the carriage of goods other than samples in connection with any trade or business or use for any purpose in connection with motor trade; or when the Motor Car, whether stationary, in use or otherwise, is in or on, a racing track, circuit, route, course or any other roads by whatever name called that are typically used for racing, pace-making or such similar purposes.

\* Limitations rendered inoperative by Section 8 of the Motor Vehicles (Third-Party Risks and Compensation) Act, (Chapter 189) and Section 95 of the Road Transport Act, 1987 (Malaysia), are not to be included under these headings.

**EXCESS** Basic Own Damage Excess  
 Windscreen Excess

SGD 500.00  
 SGD 100.00

An Additional Excess is applicable as follows:

1. S\$500 for unnamed *Authorised Driver*
2. S\$500 for declared *Young and Inexperienced Driver*
3. S\$5,000 for undeclared *Young and Inexperienced Drivers*. This additional excess is reduced to S\$2,500 if You have chosen AXA Premium Workshops.

### Additional clauses & endorsements to your policy

Nil

I/We hereby certify that the policy to which this Certificate relates is issued in accordance with the provision of the Motor Vehicles (Third Party Risks and Compensation) Act, (Chapter 189) and Part IV of the Road Transport Act, 1987 (Malaysia).

AXA Insurance Pte Ltd

Authorised signature

### Important note

Policyholders are warned that on the sale of a motor vehicle they must surrender the Certificate of Insurance and the Policy to the insurance company. If the Certificate of Insurance has been lost or destroyed a Statutory Declaration to the effect must be made. Failure to comply with this obligation is an offence under the Motor Vehicle (Third-Party Risks and Compensation) Act (Cap. 189).  
 The Premium Warranty Clause requires the premium to be paid in full within a specific period failing which there would be no liability under the policy, renewal certificate, endorsement etc.

Sketch Plan Pg. 4



redefining / insurance

Date: 02/06/18

To: Owner of Vehicle Number: SKM 35745

The following has been advised to you via your workshop, nova automotive p/l through their staff, R. P. A.

Please tick the applicable box if you had been advice on the content as seen below:

☒ You had been advised by the workshop that in the case that you wish to claim against your own policy, there is a Fourteen (14) days clause whereby the claim must be made within the stipulated timeframe from the day of occurrence.

☒ You had been advised by the workshop on the liability and merits of the case accordingly.

☒ You had been advised by the workshop on the claims procedure for the type of claim that you will be making due to this accident.

( ) There will be delay to your vehicle repair due to the unavailability of spare parts locally and there is no other option except to indent it from overseas.

( ) There will be no cancellation/withdrawal of the Own Damage claim once the order of the spare parts have been placed. If you wish to cancel/withdraw the claim, you shall bear all costs, expenses &/or related charges incurred directly &/or indirectly to the procurement of the spare parts.

( ) The estimated waiting time for the spare parts to arrive is \_\_\_\_\_. The estimated arrival time does not include the repair period.

( ) You will be driving the vehicle out despite being advised by the workshop mechanic/personnel that the vehicle may not be road worthy.

( ) For vehicles below Three (3) years old, your Insurance Company will use only genuine original parts to repair your vehicle.

For vehicles above Three (3) years old, your Insurance Company will be carrying out repairs using **any combination** of genuine original parts and/or original equipment manufacturer (OEM) parts.

( ) You had been advised by the workshop of the Twelve (12) months warranty for Own Damage repairs on workmanship related to the accident.

( ) For vehicles that are under warranty with a local distributor, you have been advised by the workshop to check with your local distributor on any effect to your warranty prior to making this Own Damage claim.

( ) Others \_\_\_\_\_

Signed and acknowledge by:

Akun

Name and signature of policyholder/authorised driver

Name and signature of workshop personnel including company stamp

# Driving License

<b>REPUBLIC OF SINGAPORE</b> <b>IDENTITY CARD NO. S8116888G</b>		<b>REPUBLIC OF SINGAPORE</b> <b>DRIVING LICENCE</b>													
 <b>ARUN KUMAR S/O KOLANTHARVEL</b> <b>அருண் குமார்</b> <b>Indian</b> <b>Date of birth</b> <b>15-06-1983</b> <b>Usual residence of holder</b> <b>SINGAPORE</b>		 <b>ARUN KUMAR S/O KOLANTHARVEL</b> <b>DOB: 15 JUN 1983</b> <b>Issue Date: 07 Jan 2018</b> 													
 <b>NRIC No. S8116888G</b>		<b>YOU ARE LICENSED TO DRIVE VEHICLES IN THE FOLLOWING CLASSES</b> <b>VEHICLE CLASSES</b>													
 <b>Date of issue</b> <b>20-06-2018</b>		<table border="1"> <tr> <td>Class 28</td> <td>Motorcycles &lt; 200 cc</td> <td>20 Dec 1983</td> </tr> <tr> <td>Class 29</td> <td>Motorcycles between 201 cc and 400 cc</td> <td>12 Dec 2002</td> </tr> <tr> <td>Class 3</td> <td>Motorcycles &gt; 400 cc</td> <td>21 Dec 2003</td> </tr> <tr> <td>Class 3</td> <td>Motor cars with vehicle weight not exceeding 3500 kg, gross weight, including driver and other loads</td> <td>20 Sep 2007</td> </tr> </table>		Class 28	Motorcycles < 200 cc	20 Dec 1983	Class 29	Motorcycles between 201 cc and 400 cc	12 Dec 2002	Class 3	Motorcycles > 400 cc	21 Dec 2003	Class 3	Motor cars with vehicle weight not exceeding 3500 kg, gross weight, including driver and other loads	20 Sep 2007
Class 28	Motorcycles < 200 cc	20 Dec 1983													
Class 29	Motorcycles between 201 cc and 400 cc	12 Dec 2002													
Class 3	Motorcycles > 400 cc	21 Dec 2003													
Class 3	Motor cars with vehicle weight not exceeding 3500 kg, gross weight, including driver and other loads	20 Sep 2007													
<b>Address</b> <b>20 WOODLANDS CRESCENT</b> <b>#10-10</b> <b>SINGAPORE 738000</b>		 <b>Licensee's NRIC No. S8116888G</b> <b>MP 1802</b>													

Accident Photo





Accident Photo



Accident Photo



Accident Photo





Accident Photo



Accident Photo



Accident Photo



Accident Photo





Accident Photo





Accident Photo



Accident Photo



Accident Photo





Accident Photo



Accident Photo



Accident Photo





Accident Photo



Accident Photo





Accident Photo



Accident Photo



Accident Photo





Accident Photo

