



Mercedes-Benz

Cycle & Carriage
Industries Pte Limited
Authorised Dealer
Company No. 196400367W
GST Reg No. MR-8500111-X

ESTIMATE FOR SLE7790M

Michelle Puisy Cheong

371 Holland Road
#09-01
Singapore 278698

Vehicle & Document Information

WIP No **24062**
Reg No/Reg Date **SLE7790M / 10/01/2017**
Date In/Mileage **/ 0**
Chassis No **WDD2050422R207421**
Engine No **27492030706098**
Make/Model **MB/MB C 200 SEDAN (W205) "AVANTGARDE / A**
Colour/Trim **027 799 Diamond Whi/ 042 201 Leather Bla**

Account No	Terms	Date/Time Printed	CSE	Operator
WCV28294	CRDVCH	31/05/2018/ 17:16	YK	395 / Yik Chan Hoe

Description of Goods / Services	Qty	Unit Price	Disc%	Amount
---------------------------------	-----	------------	-------	--------

Z REQUEST Customer Request M BPNSUN POLICY NO/ACC DATE : P28876255DMA // 31/05/2018 DRIVE IN/EXCESS : 31/05/2018 // TP VEH NO SLS6282X AXA DATE IN/DATE SURVEY: BY/AUTHORIZED ON :				
A BPILAB PANEL BEATING TO REPAIR AFFECTED AREAS, REMOVE AND REPLACE WITH NEW BODY PANELS WITH REFINISH.				3000.00
A BPIRES RESPRAY BOOT LID, REAR BUMPER AND REAR END PANEL (DIAMOND WHITE)				3000.00
A BPILAB USING XENTRY SYSTEM TO CHECK CONTROL UNITS, RESET MEMORY TO STANDARD SETTINGS.			0.10	380.00
A BPILAB CHECK REAR LIGHTING SYSTEM AND CONDUCT WATER TEST FOR ANY LEAKAGE.NETT				120.00
A BPILAB REMOVE AND REFIT REAR UPHOLSTERY, TRIMS GARNISHES AND SEATS FOR NEC. REPAIRS.				1200.00
M REAR CROSS MEMBER	1.00	624.89	00.00	624.89
M REAR PTS SPACER RING	4.00	6.42	00.00	25.68
M REAR DISTANCE SENSOR	4.00	172.07	00.00	688.28
M REAR BASIC MOUNTING FOR BUMPER	1.00	84.30	00.00	84.30
M REAR BUMPER UNDER BRACKET	1.00	29.34	00.00	29.34
M REAR BUMPER LOWER CHROME MOULDING	1.00	245.09	00.00	245.09
M REAR BUMPER LOWER	1.00	208.27	00.00	208.27
M REAR BUMPER	1.00	1676.05	00.00	1676.05
M BOOT LID LOCK	1.00	178.97	00.00	178.97
M REAR MERCEDES STAR	1.00	46.63	00.00	46.63
M MB STAR SEALING GROMMET	3.00	1.81	00.00	5.43
M REAR C200 MODEL PLATE	1.00	82.11	00.00	82.11

Confirmed & accepted by

Yik Chan Hoe
Cycle & Carriage Industries Pte Ltd
Body Care & Repair Center
DID: 6771 4353 HP: 9186 5109 Fax: 6872 1272
Email: chanhoe.yik@cyclecarriage.com.sg

Authorized signatory and company stamp

Validity of this estimate is 14 days from date of quote. This is a computer generated document, no signature is required.
Estimated costs quoted are excluding GST. We would mention that the above estimate is based on our initial inspection and does not include any additional parts or labour which may be required after repair work has commenced. Occasionally worn or damaged parts are discovered after work has started and needed for repairs or replacement. However, should this occur, we would advise you. Please be informed that a deposit of 50% of the above estimate is payable before commencement of the work. Payment for this may be made in cash, credit card or cheque. You must also agree to pay full amount for renewal of the windscreen in the event of inadvertent breakage in the course of renewing the rubber seal or other repair requiring the removal of the windscreen.



WE DRIVE FIRST CLASS



Mercedes-Benz

Cycle & Carriage
Industries Pte Limited
Authorised Dealer
Company No. 196400367W
GST Reg No. MR-8500111-X

ESTIMATE FOR SLE7790M

Michelle Puisy Cheong

371 Holland Road
#09-01
Singapore 278698

Vehicle & Document Information

WIP No **24062**
Reg No/Reg Date **SLE7790M / 10/01/2017**
Date In/Mileage **/ 0**
Chassis No **WDD2050422R207421**
Engine No **27492030706098**
Make/Model **MB/MB C 200 SEDAN (W205) "AVANTGARDE / A**
Colour/Trim **027 799 Diamond Whi/ 042 201 Leather Bla**

Account No	Terms	Date/Time Printed	CSE	Operator
WCV28294	CRDVCH	31/05/2018/ 17:16	YK	395 / Yik Chan Hoe

Description of Goods / Services	Qty	Unit Price	Disc%	Amount
M BOOT LID CHROME MOULDING	1.00	126.83	00.00	126.83
M BOOT LID W/STRIP	1.00	175.02	00.00	175.02
M BOOT LID RETAINER WEDGE	2.00	10.46	00.00	20.92
M BOOT LID RETAINER WEDGE	2.00	9.41	00.00	18.82
M BOOT LID	1.00	2049.31	00.00	2049.31

THIS IS NOT AN OFFICIAL TAX INVOICE

ESTIMATE

Yik Chan Hoe
Cycle & Carriage Industries Pte Ltd
Body Care & Repair Center
DID: 6771 4353 HP: 9186 5109 Fax: 6872 1272
Email: chanhoe.yik@cyclccarriage.com.sg

Confirmed & accepted by

Nett **13,985.94**
7% GST on **13985.94** **979.02**

Authorized signatory and company stamp

Total Payable 14,964.96

Validity of this estimate is 14 days from date of quote. This is a computer generated document, no signature is required.

Estimated costs quoted are excluding GST. We would mention that the above estimate is based on our initial inspection and does not include any additional parts or labour which may be required after repair work has commenced. Occasionally worn or damaged parts are discovered after work has started and needed for repairs or replacement. However, should this occur, we would advise you. Please be informed that a deposit of 50% of the above estimate is payable before commencement of the work. Payment for this may be made in cash, credit card or cheque. You must also agree to pay full amount for renewal of the windscreen in the event of inadvertent breakage in the course of renewing the rubber seal or other repair requiring the removal of the windscreen.



WE DRIVE FIRST CLASS



Mercedes-Benz are registered trademarks of Daimler Stuttgart Germany

Pandan Loop Service Center
188 Pandan Loop
Singapore 128378
Tel: 6777 8388
Fax: 6779 5383
www.mercedes-benz.com.sg

SINGAPORE ACCIDENT STATEMENT

IMPORTANT NOTICE

1. Please report correctly the details of the accident to speed up the claims process.
2. This Form must be completed by the Policyholder and/or the Authorised Driver.
3. Information provided must be as truthful and accurate as possible. Any wilful misrepresentation or withholding of material facts may allow insurance companies to repudiate policy ability.
4. The issue and acceptance of this Form by insurance companies is not an admission of policy liability on the part of the insurance companies.
5. Any false reporting may be referred to the Police for investigation.
6. This report will be forwarded by the insurers of the GIA Records Management Centre established by the General Insurance Association of Singapore (GIA) for archiving and that copies of this report will, for a fee, be made available upon application by interested parties.
7. By the lodgement of this report to the insurers, you hereby consent to the archiving of this report at the centre and to copies of the report being made available aforesaid.

ACCIDENT STATEMENT

Date Of Report	31/05/2018 13:12
Date Of Accident	31/05/2018 10:15
Exact Location Of Accident	QUEENSWAY
Country/State of Loss	SINGAPORE

DETAILS OF OWN VEHICLE

Vehicle Registration Number	SLE7790M
Insured/Policyholder	
Name Of Registered Owner	MICHELLE PUISY CHEONG
NRIC No	S7370275E
Email Address	NOEMAIL
Mobile Phone No	(LOCAL) +65-96319673
Alternative Phone No	OFFICE-96319673

Vehicle Particulars

Manufacturer	MERCEDES-BENZ
Model	C200
Exact Purpose for which vehicle was being used at time of accident	
Are you claiming under your own insurance policy for repair to your vehicle?	NO
If No, Please state action to be taken	THIRD PARTY
Vehicle Category	PRIVATE CAR

Insurance Company

Name of Insurance Company	MSIG INSURANCE (SINGAPORE) PTE. LTD.
Type Of Coverage	COMPREHENSIVE
Fleet Policy	NO
Policy Number	P28876255DMA
Cover Note Number	

Driver

Name of Driver	CHEONG MENG KEONG
NRIC No	S2550852A
Date Of Birth	12/01/1943
Occupation	INDOOR
Date Of Driving Pass	03/06/1986
Driving Experience	31 YEARS AND 11 MONTHS
Gender	MALE
Mobile Number	(LOCAL) +65-96319673
Fax Number	
Contact Number	
Email Address	NOEMAIL

Address	371 HOLLAND RD #09-01
Postcode	278698
Was driver an employee of the Insured's Company	NO
If No, Relationship of the Driver with the Insured	PARENT
Vehicle Registration Number of Driver's Own Vehicle	-
	-
	-
Insurance Company of Driver's Own Vehicle	-
	-
	-

General Information of the Accident

Type Of Accident	COLLISION - HEAD TO REAR
Weather Conditions	CLEAR
Road Surface	DRY

Other Information

Was any foreign vehicle involved in this accident?	NO
Number of vehicles involved in the accident	2
Was any body injured in the Accident?	NO
Was any injured conveyed to hospital by ambulance?	NO
Was any other material or property damaged?	YES
I have been approached by unknown person(s) soliciting/offering accident claims assistance.	NO
Number of Passengers (Including Driver)	1

Details of Police Action

Was the accident reported to the police?	NO
If Yes, Please state which Police Station	
Was notice of intended Prosecution given?	NO
If Yes, against whom?	

Circumstances of Accident

I SLOWED DOWN AS THE CARS AHEAD SLOWED DOWN, CAR B (SLS6282X) WHICH WAS BEHIND MY CAR DID NOT SLOW DOWN AND KNOCKED INTO THE REAR OF MY CAR.

Attachment(s)

Are accident photos available for attachment?	YES
Was there any video captured by Car Camera?	YES
Remarks/ Reasons:	REFER CSE YIK
Was there any audio recorded?	NO

DETAILS OF OTHER VEHICLE PROPERTY 1

Vehicle Registration Number	SLS6282X
Vehicle Make/Model/Colour	
Details Of Properties	
Vehicle Category	PRIVATE CAR
Name of Driver	PHUA WOAN JIUN
NRIC/Passport Number	S7978032D
Contact Number	
Address	
Postcode	
Insurance Company Name	AXA INSURANCE PTE LTD
Nature Of Damage	
No. Of Passenger (Including Driver)	

SKETCH PLAN

IMPORTANT NOTICE

1. Please report correctly the details of the accident to speed up the claims process.
2. This Form must be completed by the Policyholder and/or the Authorised Driver.
3. Information provided must be as truthful and accurate as possible. Any wilful misrepresentation or withholding of material facts may allow insurance companies to repudiate policy liability.
4. The issue and acceptance of this Form by insurance companies is not an admission of policy liability on the part of the insurance companies.
5. Any false reporting may be referred to the Police for investigation.
6. The report will be forwarded by the insurers of the GIA Records Management Centre established by the General Insurance Association of Singapore (GIA) for archiving and that copies of this report will for a fee be made available upon application by interested parties.
7. By the lodgment of this report to the insurers, you hereby consent to the archiving of this report at the centre and to copies of the report being made available aforesaid.
8. **Consent under the Personal Data Protection Act (PDPA)**

I understand, acknowledge, agree and consent that:

- (a) My insurer, my workshop and the General Insurance Association of Singapore ("GIA") may/are permitted to collect, use, disclose and/or process my personal data/personal information set out in this [form] and any other personal information provided by me or possessed by my insurer (collectively the "Personal Information") and disclose and transfer such Personal Information to all insurer(s) who have insured vehicle(s) involved in this accident (all insurer(s) who have insured vehicle(s) involved in this accident shall be collectively referred to as the "Insurers"), the Insurers' lawyers/law firms, the Monetary Authority of Singapore and any relevant government agency/authority (such as the police), for the purpose(s) of:
 - (i) processing, handling and/or dealing with my claims including the settlement of the claims and any necessary investigations relating to the claims;
 - (ii) investigating the accident and/or my claims;
 - (iii) carrying out and/or dealing with my instructions or responding to any enquiries by me;
 - (iv) administering my claims (including the mailing of correspondence, statements, invoices, reports or notices to me, which could involve disclosure of certain personal data about me to bring about delivery of the same as well as on the external cover of envelopes/mail packages); and/or
 - (v) complying with applicable law in administering, processing, handling and/or dealing with my claims. (collectively the "Purposes")
- (b) all insurer(s) who have insured vehicle(s) involved in this accident and the Insurers' lawyers/law firms, may/are permitted to collect, use, disclose and/or process my Personal Information for one or more of the above Purposes; and
- (c) my Personal Information may/can be disclosed by any of the Insurers and/or GIA to their third party service providers or agents (including their lawyers/law firms), which may be sited outside of Singapore, for one or more of the above Purposes.
- (d) my Personal Information will also be collected and used to compile claims history for the purpose of fraud detection, investigation and management in present and all future claims.
- (e) the information so collected under (d) above may be shared / disclosed:
 - (i) to all insurers and/or any other third parties that assist in evaluating, investigating, controlling or managing fraud, regulators, law enforcement and government agencies as reasonably required for the purposes stated, or
 - (ii) for complying with requirements under any regulations, laws or court orders.

Policyholder's Signature

Date & Time



Driver's Signature

(If driver is not the policyholder)

Date & Time

Yik Chan Hoe
Cycle & Carriage Industries Pte Ltd
Body Care & Repair Center
DID: 6771 4353 HP: 9186 5109 Fax: 6872 1272
Email: chanhoe.yik@cyclecarriage.com.sg

Reporting Centre Personnel's

Name:

NRIC/FIN No.:

SKETCH PLAN

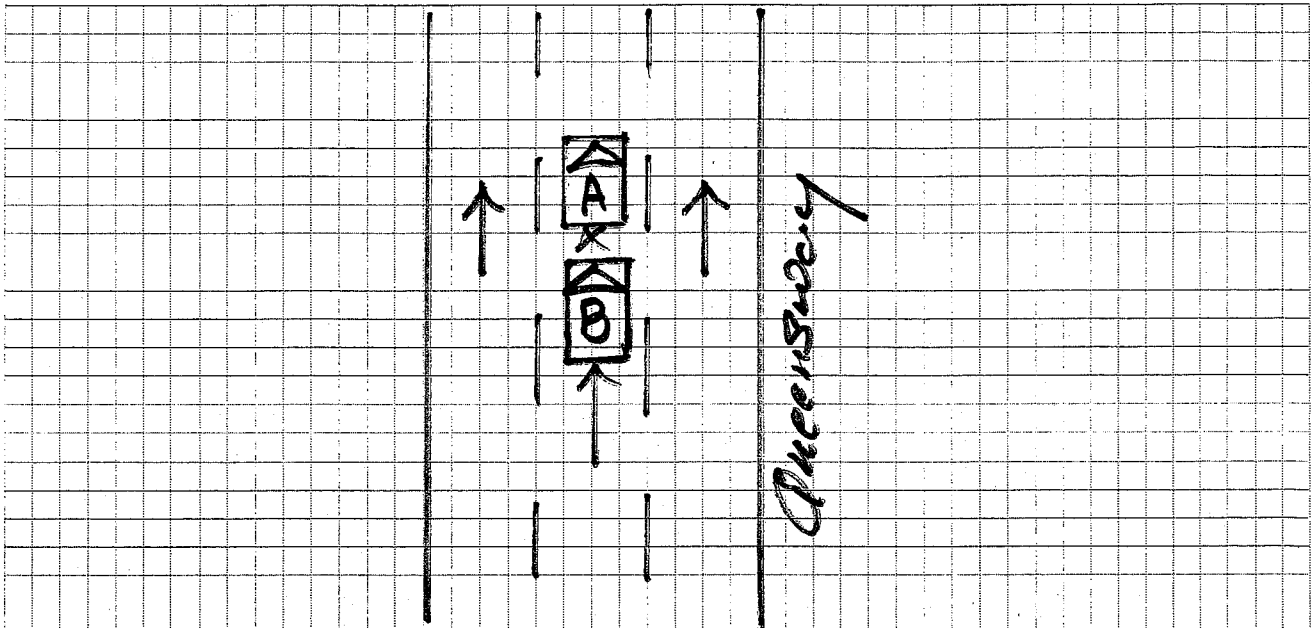

DESCRIBE CIRCUMSTANCES OF THE ACCIDENT

I slowed down as the cars ahead slowed down, Car B which was behind my car did not slow down and knocked into the rear of my car.

DECLARATION

I/We declare the foregoing particulars are true in every respect.

Please note that you have 14 calendar days to revert and file the claim under your own policy. Failing to do so, your insurance company will not allow nor accept the claim.

(Please contact your insurance company for any further details)

Yik Chan Hoe
Cycle & Carriage Industries Pte Ltd
Body Care & Repair Center
DID: 6771 4353 HP: 9186 5109 Fax: 6872 1272
Email: shantoe.yik@cyclecarriage.com.sg

Policyholder's Signature
Date & Time

Me

Driver's Signature
(If driver is not the policyholder)
Date & Time

Reporting Centre Personnel's
Name:
NRIC/FIN No.:



MSIG Insurance (Singapore) Pte. Ltd.
4 Shenton Way, # 21-01, SGX Centre 2, Singapore 068807
Tel +65 6827 7888, Fax +65 6827 7800
Co. Reg. No. 200412212G GST Reg. No. 20-0412212G

Certificate of Insurance

ROAD TRANSPORT ACT 1987 (MALAYSIA)
THE MOTOR VEHICLES (THIRD-PARTY RISKS) RULES, 1959 (FEDERATION OF MALAYSIA)
THE MOTOR VEHICLES (THIRD-PARTY RISKS AND COMPENSATION) ACT (CAP. 189 OF THE REVISED EDITION)
(REPUBLIC OF SINGAPORE)
THE MOTOR VEHICLES (THIRD-PARTY RISK AND COMPENSATION) RULES, 1996 EDITION (REPUBLIC OF SINGAPORE)
OR ANY AMENDMENT, ACT OR ACTS PASSED IN SUBSTITUTION THEREOF.

Form M.X.1
Individual Ownership

DRIVESHIELD - PREMIER PLAN
Comprehensive

Certificate No. P 28876255 DMA

Excess : SGD700

Windscreen Excess : SGD100

1. Index Mark and Registration Number of Vehicle
SLE7790M
2. Name of Policyholder
Michelle Puisy Cheong (Not Driving)
3. Effective Date of the Commencement of Insurance for the purposes of the Act
10/01/2018
4. Date of Expiry of Insurance
09/01/2019
5. Persons or Classes of Persons entitled to drive*
Gerald Pak Kuen Sun
Any other person provided he is driving on the Policyholder's order or with the Policyholder's permission.

* Provided that the person driving is permitted in accordance with the licensing or other laws or laws or regulations to drive the Motor Vehicle or has been so permitted and is not disqualified by order of a Court of Law or by reason of any enactment or regulation in that behalf from driving the Motor Vehicle.
6. Limitations as to use*
Use only for social domestic and pleasure purposes and for the Policyholder's business.
The Policy does not cover use for hire or reward racing pace-making reliability trial speed-testing the carriage of goods other than samples in connection with any trade or business or use for any purpose in connection with the Motor Trade.

* Limitations rendered inoperative by Section 8 of the Motor Vehicles (Third-Party Risks and Compensation) Act (Chapter 189) and Section 95 of the Road Transport Act, 1987 (Malaysia), are not to be included under these headings.

PLEASE NOTE ALL CLAIMS RELATED REPAIR CAN BE CARRIED OUT AT ANY WORKSHOP OF YOUR CHOICE OR AT ANY MSIG AUTHORISED WORKSHOP LISTED IN THE ATTACHED.

This Certificate is not transferable to a new owner of the vehicle. If for any reason the Policy is terminated during its currency, the Certificate must be returned to the Insurer within 7 days of the termination or if the Certificate has been lost or destroyed, a Statutory Declaration to that effect must be made. Failure to comply with this obligation is an offence under the Motor Vehicles (Third-Party Risks and Compensation) Act (Cap. 189).

I/WE HEREBY CERTIFY that the Policy to which this Certificate relates is issued in accordance with the provisions of the Motor Vehicles (Third-Party Risks and Compensation) Act (Chapter 189) and Part IV of the Road Transport Act, 1987 (Malaysia) or any Amendment, Act or Acts passed in substitution thereof.

MSIG Insurance (Singapore) Pte. Ltd.
Approved Insurers

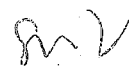

for Chief Executive Officer

REPUBLIC OF SINGAPORE **DRIVING LICENCE**

Licence Number: **S 2550852 A**
Name: **CHEONG MENG KEONG**

Birth Date: **12 Jan 1943**
Issue Date: **22 Jul 2003**



 000671685C

FOR C&C USE ONLY

YOU ARE LICENSED TO DRIVE VEHICLES IN THE FOLLOWING CLASS(ES)

	PASS DATE
Class 3 Motor Cars and Motor Tractors the weight of which unladen does not exceed 2500 kilograms	03 Jun 1986

NP 428A

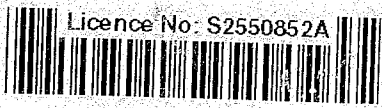
 Licence No: S2550852A

FOR C&C USE ONLY