

195



# National Assessment Centre Services

51 Ubi Ave 1 #01-25 Paya Ubi Industrial Park, Singapore 408933

TEL: 6841 0055 FAX: 6841 6315

Reg. No: 52983356E GST Reg. No. 20-0405911-H



NTUC INCOME INSURANCE CO-OPERATIVE LTD Ref: NS/INC18009993/R1sb

73 BRAS BASAH ROAD

#05-01 NTUC TRADE UNION HOUSESINGAPORE  
189556

Date: 02-06-2018



Code: INC4

## 1. Policy Particulars :- THIRD PARTY CLAIM

Insured Veh.	SLR 956E	Veh. Inspected	SHB 5603Y
Policy No.	5089067751-01	Coverage (\$)	0.00
Claim No.		Excess (\$)	0.00
Assign From		Assign Date	31/05/2018

## 2. Vehicle Particulars & Condition

Make & Model	c.c	0
Engine No.	HIDDEN	Year of Reg.
Chassis No.		Colour
Odometer	-	Steering
Brakes		Modification
General		

## 3. Conditions of Tyres

	Size	Make	Balance
R/H Front Tyre			mm
L/H Front Tyre			mm
R/H Rear Tyre			mm
L/H Rear Tyre			mm

## 4. Description of Damages

--

## 5. General Information

Accident Date	30/05/2018	Inspection Date	31/05/2018
Survey held at	SMRT AUTOMOTIVE SERVICES PTE LTD 60 WOODLANDS INDUSTRIAL PARK E4 SINGAPORE 757705		

## 5a. Remarks

- A) THE INSPECTION WAS CONDUCTED ON A "WITHOUT PREJUDICE" BASIS.  
B) IN ACCORDANCE TO YOUR INSTRUCTIONS, WE HAVE NOT AUTHORISED REPAIRS.

eBaoTech

GeneralClaim

Hello, NAC\_PAYA\_UBI\_800601

[Change Language](#)[Change Password](#)[Log Out](#)[My Desktop](#)[Notice of Loss](#)

## Policy Query

Policy No.	<input type="text"/>	Date of Accident	<input type="text" value="30/05/2018 14:50"/>						
Vehicle No. (For Motor)	<input type="text" value="SLR956E"/>								
<input type="button" value="Search"/>									
Select	Policy No.	Policyholder Name	Policyholder NRIC	Product	Cover Type	Vehicle No.	Insured Object	Commence Date	Expiry Date
<input type="radio"/>	5089067751-01	ASIA EXPRESS CAR RENTAL PTE LTD	201116882D	GPT	drive CLASSIC	SLR956E	SLR956E	25/05/2018	
<input type="button" value="Continue"/>									

**TP Claims against NTUC Income: Follow-Through Survey**

Date : 27/06/2018

S/No	Income Reference	Claimant (Owner / Taxi Company)	Claimant Vehicle No.	Income Vehicle No.	Date of Accident	Time of Accident	Estimate	Tentative repair cost
1	MT/0996655-002	SMRT TAXIS PTE LTD	SHC 4633L	FBH 8531R	27/05/2018	0:50	\$ 2,606.35	\$ 950.00
2	MT/0996659-002	SMRT TAXIS PTE LTD	SHB 5603Y	SLR 956E	30/05/2018	15:25	\$ 8,108.00	\$ 1,230.00

Claim received from LKK Auto

## Shirley Hiew (LKK Auto)

---

**From:** Rasul (LKKAuto) <Rasul@lkkauto.com>  
**Sent:** Wednesday, 27 June 2018 10:51 AM  
**To:** Yeo Poh Suan (Auto Svcs/Ext Biz Svcs/AR & SC/ARC)  
**Cc:** SUR  
**Subject:** RE: SHB5603Y

Hi Poh Suan,

Finalised amount confirmed

Best Regards,

Rasul | Assessor

LKK Auto Consultants Pte Ltd

Phone: 6256-3561 | email: Rasul@lkkauto.com | fax: 6841-4315 Blk 51, Paya Ubi Industrial Park, Ubi Avenue 1, #02-25 | S(408933) Save the Earth. Print only when necessary.

-----Original Message-----

**From:** Yeo Poh Suan (Auto Svcs/Ext Biz Svcs/AR & SC/ARC) [mailto:YeoPohsuan@smrt.com.sg]  
**Sent:** Monday, 18 June, 2018 11:54 AM  
**To:** Rasul (LKKAuto)  
**Subject:** SHB5603Y

Hi Rasul,

Attached herewith the repair estimate of SHB 5603Y having Case No: TAX/05/18/2136.

There is no change to the approved amount of \$1,230 @ 5 working days under part by part repair.

Cost of Repair invoice will be generated as approved.

Please finalize with me within 7 working day, thanks.

Thanks & Regards

Poh Suan

-----Original Message-----

**From:** Yeo Poh Suan (Auto Svcs/Ext Biz Svcs/AR & SC/ARC)  
**Sent:** Monday, 18 June 2018 11:44 AM  
**To:** Yeo Poh Suan (Auto Svcs/Ext Biz Svcs/AR & SC/ARC)  
**Subject:** Scan Data from FX-D421D6

## SINGAPORE ACCIDENT STATEMENT

### IMPORTANT NOTICE

1. Please report correctly the details of the accident to speed up the claims process.
2. This Form must be completed by the Policyholder and/or the Authorised Driver.
3. Information provided must be as truthful and accurate as possible. Any wilful misrepresentation or withholding of material facts may allow insurance companies to repudiate policy ability.
4. The issue and acceptance of this Form by insurance companies is not an admission of policy liability on the part of the insurance companies.
5. Any false reporting may be referred to the Police for investigation.
6. This report will be forwarded by the insurers of the GIA Records Management Centre established by the General Insurance Association of Singapore (GIA) for archiving and that copies of this report will, for a fee, be made available upon application by interested parties.
7. By the lodgement of this report to the insurers, you hereby consent to the archiving of this report at the centre and to copies of the report being made available aforesaid.

### ACCIDENT STATEMENT

Date Of Report	30/05/2018 17:01
Date Of Accident	30/05/2018 15:25
Exact Location Of Accident	BUKIT TIMAH ROAD JUNCTION SERANGOON ROAD
Country/State of Loss	SINGAPORE

### DETAILS OF OWN VEHICLE

Vehicle Registration Number	SHB5603Y
<b>Insured/Policyholder</b>	
Name Of Registered Owner	SMRT TAXIS PTE LTD
Co Reg No	198905369K
Email Address	NOEMAIL
Mobile Phone No	
Alternative Phone No	OFFICE-800000000

### Vehicle Particulars

Manufacturer	TOYOTA
Model	PRIUS TAXI-1.8 (A)
Exact Purpose for which vehicle was being used at time of accident	HIRE AND REWARD
Are you claiming under your own insurance policy for repair to your vehicle?	NO
If No, Please state action to be taken	THIRD PARTY
Vehicle Category	TAXI

### Insurance Company

Name of Insurance Company	MS FIRST CAPITAL INSURANCE LTD
Type Of Coverage	THIRD PARTY FIRE AND/OR THEFT
Fleet Policy	YES
Policy Number	D-18090213MFSH
Cover Note Number	

### Driver

Name of Driver	SHAIK MAIDIN S/O NAWAB
NRIC No	S1188473C
Date Of Birth	19/07/1956
Occupation	OUTDOOR
Date Of Driving Pass	27/01/1981
Driving Experience	37 YEARS AND 4 MONTHS
Gender	MALE
Mobile Number	(LOCAL) +65-800000000
Fax Number	
Contact Number	
Email Address	NOEMAIL

Address	211
Postcode	
Was driver an employee of the Insured's Company	NO
If No, Relationship of the Driver with the Insured	OTHER - RELIEF
Vehicle Registration Number of Driver's Own Vehicle	-
	-
	-
Insurance Company of Driver's Own Vehicle	-
	-
	-

#### General Information of the Accident

Type Of Accident	COLLISION - CROSS JUNCTION
Weather Conditions	CLEAR
Road Surface	DRY

#### Other Information

Was any foreign vehicle involved in this accident?	NO
Number of vehicles involved in the accident	
Was any body injured in the Accident?	NO
Was any injured conveyed to hospital by ambulance?	NO
Was any other material or property damaged?	YES
I have been approached by unknown person(s) soliciting/offering accident claims assistance.	NO
Number of Passengers (Including Driver)	1

#### Details of Police Action

Was the accident reported to the police?	NO
If Yes, Please state which Police Station	
Was notice of intended Prosecution given?	NO
If Yes, against whom?	

#### Circumstances of Accident

I WAS TRAVELLING ALONG BUKIT TIMAH ROAD AT THE SECOND LEFT LANE. WHILE MAKING A LEFT TURN INTO SERANGOON ROAD, SUDDENLY THE VEHICLE SLR956E ON THE EXTREME LEFT LANE INSTEAD OF TURNING LEFT, SHE PROCEEDED STRAIGHT AND AS A RESULT, IT'S FRONT RIGHT PORTION COLLIDED ONTO THE LEFT PORTION OF MY TAXI.

#### Attachment(s)

Are accident photos available for attachment?	YES
Was there any video captured by Car Camera?	YES
Remarks/ Reasons:	FILE TOO LARGE
Was there any audio recorded?	NO

#### DETAILS OF OTHER VEHICLE PROPERTY 1

Vehicle Registration Number	SLR956E
Vehicle Make/Model/Colour	MAZDA
Details Of Properties	
Vehicle Category	PRIVATE CAR
Name of Driver	YAP BEE HONG
NRIC/Passport Number	S7142587H
Contact Number	
Address	
Postcode	
Insurance Company Name	
Nature Of Damage	
No. Of Passenger (Including Driver)	

SKETCH PLAN

IMPORTANT NOTICE

1. Please report correctly the details of the accident to speed up the claims process.
2. This Form must be completed by the Policyholder and/or the Authorised Driver.
3. Information provided must be as truthful and accurate as possible. Any wilful misrepresentation or withholding of material facts may allow insurance companies to repudiate policy liability.
4. The issue and acceptance of this Form by insurance companies is not an admission of policy liability on the part of the insurance companies.
5. Any false reporting may be referred to the Police for investigation.
6. The report will be forwarded by the insurers of the GIA Records Management Centre established by the General Insurance Association of Singapore (GIA) for archiving and that copies of this report will for a fee be made available upon application by interested parties.
7. By the lodgment of this report to the insurers, you hereby consent to the archiving of this report at the centre and to copies of the report being made available aforesaid.
8. **Consent under the Personal Data Protection Act (PDPA)**

I understand, acknowledge, agree and consent that:

- (a) My insurer, my workshop and the General Insurance Association of Singapore ("GIA") may/are permitted to collect, use, disclose and/or process my personal data/personal information set out in this [form] and any other personal information provided by me or possessed by my insurer (collectively the "Personal Information") and disclose and transfer such Personal Information to all insurer(s) who have insured vehicle(s) involved in this accident (all insurer(s) who have insured vehicle(s) involved in this accident shall be collectively referred to as the "Insurers"), the Insurers' lawyers/law firms, the Monetary Authority of Singapore and any relevant government agency/authority (such as the police), for the purpose(s) of :
  - (i) processing, handling and/or dealing with my claims including the settlement of the claims and any necessary investigations relating to the claims;
  - (ii) Investigating the accident and/or my claims;
  - (iii) carrying out and/or dealing with my instructions or responding to any enquiries by me;
  - (iv) administering my claims (including the mailing of correspondence, statements, invoices, reports or notices to me, which could involve disclosure of certain personal data about me to bring about delivery of the same as well as on the external cover of envelopes/mail packages); and/or
  - (v) complying with applicable law in administering, processing, handling and/or dealing with my claims.(collectively the "Purposes")
- (b) all insurer(s) who have insured vehicle(s) involved in this accident and the Insurers' lawyers/law firms, may/are permitted to collect, use, disclose and/or process my Personal Information for one or more of the above Purposes; and
- (c) my Personal Information may/can be disclosed by any of the Insurers and/or GIA to their third party service providers or agents(including their lawyers/law firms), which may be sited outside of Singapore, for one or more of the above Purposes.
- (d) my Personal Information will also be collected and used to compile claims history for the purpose of fraud detection, investigation and management in present and all future claims.
- (e) the information so collected under (d) above may be shared / disclosed:
  - (i) to all insurers and/or any other third parties that assist in evaluating, investigating, controlling or managing fraud, regulators, law enforcement and government agencies as reasonably required for the purposes stated, or
  - (ii) for complying with requirements under any regulations, laws or court orders.



Policyholder's Signature  
Date & Time:

*[Signature]*

Driver's Signature  
(If driver is not the policyholder)  
Date & Time:

30/5/18

ale 30/5/2018

Reporting Centre Personnel's Signature  
Name:  
NRIC/FIN No.:



### SKETCH PLAN

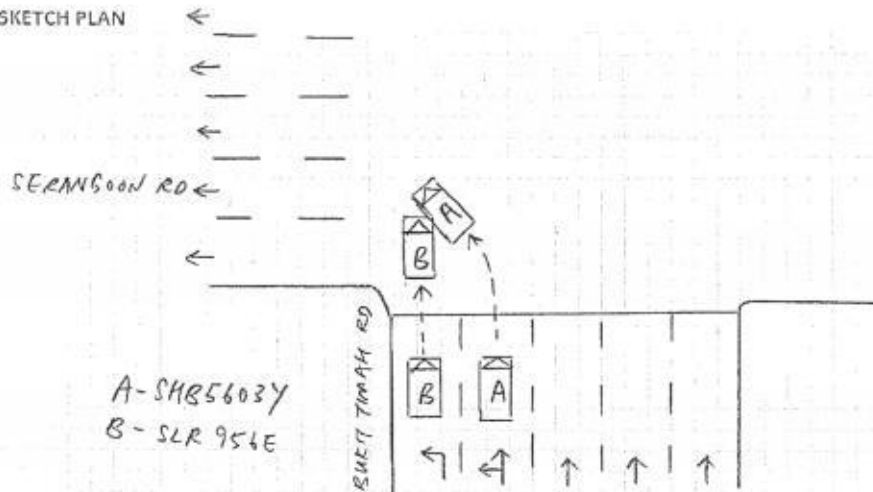

DESCRIBE CIRCUMSTANCES OF THE ACCIDENT:

This image shows a single sheet of white paper with horizontal blue or grey ruling lines. The lines are evenly spaced and run across the width of the page. There is no handwriting or other markings on the paper.

## DECLARATION

I/We declare the foregoing particulars are true in every respect.



Policyholder's Signature

Date &amp; Time:

Driver's Signature

(If driver is not the policyholder)

Date &amp; Time:

Reporting Centre Personnel's Signature

Name:

NRIC/FIN No.:

[> Back to OneMotoring](#)

## Enquire Transfer Fee

### Vehicle Details

Vehicle No. :	SHB5603Y
Vehicle Type :	H10 - Public Transport Taxi (Motor Car)
Vehicle Attachment 1 :	Air-Con (Taxi)
Vehicle Scheme :	Taxi (Company)
Vehicle Make :	TOYOTA
Vehicle Model :	PRIUS HYBRID 1.8 CVT
Chassis No. :	JTDKB3FU503576955
Propellant :	Petrol-Electric
Engine No. :	2ZR8263218
Motor No. :	1NM8263218
Engine Capacity :	1798 cc
Power Rating :	53.0 kW
Maximum Power Output :	90.0 kW ( 120 bhp )
Maximum Laden Weight :	1790 kg
Unladen Weight :	1375 kg
Year Of Manufacture :	2017
Original Registration Date :	19 Dec 2017
Lifespan Expiry Date :	18 Dec 2025
COE Category :	A - Car up to 1600cc & 97kW (130bhp)
PQP Paid :	\$34,159.00
COE Expiry Date :	18 Dec 2025
Road Tax Expiry Date :	18 Dec 2018
PARF Eligibility Expiry Date :	18 Dec 2025
Inspection Due Date :	18 Dec 2018
Intended Transfer Date :	29 Jun 2018
CO2 Emission :	87.00 (g/km)
CEV/VES Rebate Utilised Amount :	\$27,610.00
CO Emission :	-
HC Emission :	-
NOx Emission :	-
PM Emission :	-

Late renewal fee(s) will be imposed if road tax / lay up has expired. Please use Enquire Road Tax Payable for fee(s) payable.

Road tax, including Over Payment (if any), of a vehicle will follow the vehicle to the new registered owner when its ownership is being transferred.

### Amount Payable

	Amount Before GST (S\$)	GST Amount (S\$)	Amount After GST (S\$)
Transfer Fee :	25.00	-	25.00
<b>Total Amount Payable :</b>			<b>25.00</b>

### Message

Please note that the 8-year COE for this vehicle cannot be further renewed. The vehicle must be de-registered upon COE expiry or when the vehicle reaches its statutory lifespan (if applicable), whichever is earlier.

You may print this page for reference.

OK

Print

## SMRT Accident Vehicle Repair Estimates

### Section A - To be completed by claims Advisor/Duty officer at Accident Reporting Centre

Reg. No : SHB5603Y  
Ref. No : TAX/05/18/2136  
Reg. Date : 19/12/2017  
Vehicle Type : TAXI  
Make : TOYOTA PRIUS  
Model : PRIUS4  
Name of Driver : SHAIK MAIDIN S/O NAWAB  
Type of Accident : HEAD TO SIDE  
Date / Time of Accident : 30/05/2018 03:25:00 PM  
Accident Reported Date / Time : 30/05/2018 12:00:00 AM  
Surveyor is Required? : Yes  
Survey by :  
Vehicle is Towed Back? : No  
Towed Back Date/Time :  
Replacement Vehicle issued? : No  
Accident Repair Job Card No : 000024096340  
Special Instruction to ARC, if any :  
SLR956E (MTC) Resurvey after repair  
Prepared Date : 30/05/2018 05:21:45 PM



**Section B - To be Completed by Service Advisor, Accident Repair Centre**

Chassis No : JTDKB3FU503576955

Mileage

0

Work Shop :

Repair Completed Date / Time :

**Summary of Repair Estimates**

	Quotation from ARC	Adjusted by Surveyor, if applicable
Total Labour Charges	: 845.00	0.00
Total Spray Painting Charges	: 1,872.00	0.00
Total Material Charges	: 4,811.00	4,811.00
Other Charges	: 580.00	0.00
<b>TOTAL</b>	<b>: 8,108.00</b>	<b>0.00</b>
<b>Lum Sum Total</b>	<b>: 0.00</b>	<b>0.00</b>
No. of Repair Days	: 6.00	0.00 <i>5 days - p/p</i>
Prepared / Adjusted By	:	
Arc / Surveyor Sing Off Date	: 31/05/2018 09:24:48 AM	01/01/1900 12:00:00 AM

*Paul*  
*31/05/18 @ 1405*  
*[Signature]*  
*6/6/18*

Prepared / Adjusted Date :

Remarks :

Prepared Date : 31/05/2018 09:24:48 AM

**Section C - To be Completed by Admin Assistant, Accident Repair Centre, Upon Completion of Repair**

Quotation No :	Invoice No :
Quotation Date :	Invoice Date :
Invoice Amount : 0.00	Prepared Date : 5/31/2018 9:24:58 AM

**Part 1 - Labour Works**

Job Scope	Quotation from ARC	Adjusted by Surveyor, if applicable
TO REPAIR LH PORTION	845.00	0.00 350
<b>Total Labour</b>	<b>845.00</b>	<b>0.00</b>

**Part 2 - Spray Painting & Panel Beating Related Works**

Job Scope	Quotation from ARC	Adjusted by Surveyor, if applicable
TO REPSRAY FRONT BUMPER	378.00	0.00 X nn
TO RESPRAY FRONT DOOR LH	378.00	0.00 200
TO RESPRAY ROCKER PANEL MOULDING	180.00	0.00 100
TO RESPRAY REAR DOOR LH	378.00	0.00 200
TO RESPRAY REAR FENDER LH	378.00	0.00 200
TO RESPRAY RIM	180.00	0.00 X nn
<b>Total Spray Painting &amp; Panel Beating</b>	<b>1,872.00</b>	<b>0.00</b>

**Part 3 - Other Costs - Accident and Accident Repair Related Expenses**

Job Scope	Quotation from ARC	Adjusted by Surveyor, if applicable
TO CHECK WIRING AND SYSTEM FUNCTION	80.00	0.00 X nn
TO APPLY RUST-PROOFING ON AFFECTED AREA	100.00	0.00 60
TO TRANSFER DOOR MECHANISM	240.00	0.00 X 2
TO REPLACE SUNDRY PARTS	100.00	0.00 X 3 nn
TO WASH AND VACUUM	60.00	0.00 X
<b>Total Other Costs</b>	<b>580.00</b>	<b>0.00</b>

**Part 4 - Spare Parts / Material Usage**

Part Number	Portion	Stock No	Part Name	Qty	List Price (\$)	Discount (%)	Final Price (\$)	ARC Recommendation	Surveyor Approved	Photos Attached
5211947962			COVER, FR BUMPER	1	495.50	25.00	371.62	Replace	Replace <del>X</del>	No <del>inconsistent</del>
5387647110			LINER, FR FENDER, LH	1	194.30	25.00	145.72	Replace	Replace <del>X</del>	No <del>inconsistent</del>
5211647050			SUPPORT, FR BUMPER LH	1	82.30	25.00	61.72	Replace	Replace <del>X</del>	No <del>inconsistent</del>
6700247162			PANEL SUB-ASSY, FRONT DOOR LH	1	1,249.60	25.00	937.20	Replace	Replace <del>X</del>	No
			STICKER DECAL SMRT (DOOR)	1	60.00	0.00	60.00	Replace	Replace <del>new</del>	No
7586047900			MOULDING ASSY, BODY ROCKER PANEL, LH	1	576.00	25.00	432.00	Replace	Replace <del>Repair</del>	No
6700447210			PANEL SUB-ASSY, REAR DOOR, LH	1	1,243.90	25.00	932.92	Replace	Replace <del>Repair</del>	No
			PIXEL STICKER	1	60.00	0.00	60.00	Replace	Replace <del>new</del>	No
6789647010			WEATHERSTRIP, REAR DOOR, NO.2, LH	1	33.20	25.00	24.90	Replace	Replace <del>X</del>	No
6160247160			PANEL SUB-ASSY, FENDER REAR LH	1	824.80	25.00	618.60	Replace	Replace <del>Repair</del>	No
42611--47140 (Frt)		6505658	WHEEL DISC. FRONT	1	1,484.20	25.00	1,113.15	Replace	Replace <del>X</del>	No
<b>TOTAL MATERIALS</b>								<b>4,757.85</b>	<b>4,757.83</b>	
<b>TOTAL MATERIALS(Discounted)</b>							<b>4,811.00</b>	<b>4,811.00</b>		

**Added Spare Parts / Material Usage After Surveyor Signed off**

Part Number	Portion	Part Name	Qty	List Price (\$)	Discount (%)	Final Price (\$)	ARC Check	Surveyor Check	LT Check
<b>TOTAL SUPPLEMENTARY MATERIALS</b>									

# SMRT Accident Vehicle Repair Estimates

Section A - To be completed by claims Advisor/Duty officer at Accident Reporting Centre

Reg. No : SHB5603Y  
 Ref. No : TAX/05/18/2136  
 Reg. Date : 19/12/2017  
 Vehicle Type : TAXI  
 Make : TOYOTA PRIUS  
 Model : PRIUS4  
 Name of Driver : SHAIK MAIDIN S/O NAWAB  
 Type of Accident : HEAD TO SIDE  
 Date / Time of Accident : 30/05/2018 03:25:00 PM  
 Accident Reported Date / Time : 30/05/2018 12:00:00 AM  
 Surveyor is Required? : Yes  
 Survey by : Rasul  
 Vehicle is Towed Back? : No  
 Towed Back Date/Time :  
 Replacement Vehicle issued? : No  
 Accident Repair Job Card No : 000024096340  
 Special Instruction to ARC, if any :  
 SLR956E - NTUC IDAC PIP  
 Before paint photo, After repair photo FOR CHECK ITEM and REPLACE ITEM PLEASE CALL SURVEYOR RASUL  
 / HP : 9001 0068. email: rasul@lkkauto.com  
 Prepared Date : 30/05/2018 05:21:45 PM



Recording Camera

☐ ☒

Radio Antenna

☐ ☒

1<sup>st</sup> witness

R

Date

31-5-18

2<sup>nd</sup> witness

\_\_\_\_\_

Date

\_\_\_\_\_

40769  
 1 1 1 1  
 1/4 1/2 3/4 1

4/6/18

18124

Pass

LEE SHENG AUTO PTE LTD

40833

Vehicle Return Date:

4-6-2018

Vehicle Return Time:

16:05

SMRT staff sign: \_\_\_\_\_

Chassis No : JTDKB3FU503576955

Mileage : 0

Work Shop :

Repair Completed Date / Time :

### Summary of Repair Estimates

	Quotation from ARC	Adjusted by Surveyor, if applicable
Total Labour Charges	: 845.00	350.00
Total Spray Painting Charges	: 1,872.00	700.00
Total Material Charges	: 120.00	120.00
Other Charges	: 580.00	60.00
<b>TOTAL</b>	<b>: 3,417.00</b>	<b>1,230.00</b>
<b>Lum Sum Total</b>	<b>: 0.00</b>	<b>0.00</b>
No. of Repair Days	: 6.00	5.00
Prepared / Adjusted By	:	RASUL (LKK)
Arc / Surveyor Sing Off Date	: 31/05/2018 09:24:48 AM	31/05/2018 02:47:04 PM

M

LKK

Prepared / Adjusted Date :

Remarks :

Prepared Date : 31/05/2018 09:24:48 AM

### Section C - To be Completed by Admin Assistant, Accident Repair Centre, Upon Completion of Repair

Quotation No : QN-1806-0376

Invoice No :

Quotation Date : 18/6

Invoice Date :

Invoice Amount : 0.00

Prepared Date : 5/31/2018 9:24:58 AM



**Part 1 - Labour Works**

Job Scope	Quotation from ARC	Adjusted by Surveyor, if applicable
TO REPAIR LH PORTION	845.00 ✓	350.00
<b>Total Labour</b>	<b>845.00</b>	<b>350.00</b>

**Part 2 - Spray Painting & Panel Beating Related Works**

Job Scope	Quotation from ARC	Adjusted by Surveyor, if applicable
TO REPSRAY FRONT BUMPER	378.00 X	0.00
TO RESPRAY FRONT DOOR LH	378.00 ✓	200.00
TO RESPRAY ROCKER PANEL MOULDING	180.00 ✓	100.00
TO RESPRAY REAR DOOR LH	378.00 ✓	200.00
TO RESPRAY REAR FENDER LH	378.00 ✓	200.00
TO RESPRAY RIM	180.00 X	0.00
<b>Total Spray Painting &amp; Panel Beating</b>	<b>1,872.00</b>	<b>700.00</b>

**Part 3 - Other Costs - Accident and Accident Repair Related Expenses**

Job Scope	Quotation from ARC	Adjusted by Surveyor, if applicable
TO CHECK WIRING AND SYSTEM FUNCTION	80.00	0.00
TO APPLY RUST-PROOFING ON AFFECTED AREA	100.00	60.00
TO TRANSFER DOOR MECHANISM	240.00	0.00
TO REPLACE SUNDRY PARTS	100.00	0.00
TO WASH AND VACUUM	60.00	0.00
<b>Total Other Costs</b>	<b>580.00</b>	<b>60.00</b>

Part 4 - Spare Parts / Material Usage

Part Number	Portion	Stock No	Part Name	Qty	List Price (\$)	Discount (%)	Final Price (\$)	ARC Recommendation	Surveyor Approved	Photos Attached
5211947962			COVER, FR BUMPER	X 0	495.50	25.00	0.00	Replace	Not given	No X <sub>nn</sub>
5387647110			LINER, FR FENDER, LH	X 0	194.30	25.00	0.00	Replace	Not given	No X <sub>nn</sub>
5211647050			SUPPORT, FR BUMPER LH	X 0	82.30	25.00	0.00	Replace	Not given	No X <sub>nn</sub>
6700247162			PANEL SUB-ASSY, FRONT DOOR LH	R 1	1,249.60	100.00	0.00	Replace	Repair	No R
			STICKER DECAL SMRT (DOOR)	✓ 1	60.00	0.00	60.00	Replace	Replace	No ✓
7586047900			MOULDING ASSY, BODY ROCKER PANEL, LH	R 1	576.00	100.00	0.00	Replace	Repair	No R
6700447210			PANEL SUB-ASSY, REAR DOOR, LH	R 1	1,243.90	100.00	0.00	Replace	Repair	No R
			PIXEL STICKER	✓ 1	60.00	0.00	60.00	Replace	Replace	No ✓
6789647010			WEATHERSTRIP, REAR DOOR, NO.2, LH	X 0	33.20	25.00	0.00	Replace	Not given	No X <sub>nn</sub>
6160247160			PANEL SUB-ASSY, FENDER REAR LH	R 1	824.80	100.00	0.00	Replace	Repair	No R'
42611--47140 (Frt)		6505658	WHEEL DISC. FRONT	X 0	1,484.20	25.00	0.00	Replace	Not given	No X <sub>nn</sub>
TOTAL MATERIALS							120.00	120.00		
TOTAL MATERIALS(Discounted)							120.00	120.00		

Added Spare Parts / Material Usage After Surveyor Signed off

Part Number	Portion	Part Name	Qty	List Price (\$)	Discount (%)	Final Price (\$)	ARC Check	Surveyor Check	LT Check
TOTAL SUPPLEMENTARY MATERIALS									

$$\begin{array}{r}
 120.00 \\
 + 350.00 \\
 + 760.00 \\
 \hline
 1230.00
 \end{array}$$

9600.80



## National Assessment Centre Services

51 Ubi Ave 1 #01-25 Paya Ubi Industrial Park, Singapore 408933

TEL: 6841 0055 FAX: 6841 6315

Reg. No: 52983356E GST Reg. No. 20-0405911-H



Thatcham escribe

NTUC INCOME INSURANCE CO-OPERATIVE LTD Ref: NS/INC18009993/R1sbn2

73 BRAS BASAH ROAD

#05-01 NTUC TRADE UNION HOUSESINGAPORE  
189556

Date: 02-07-2018



Code: INC4

### 1. Policy Particulars :- THIRD PARTY CLAIM

Insured Veh.	SLR 956E	Veh. Inspected	SHB 5603Y
Policy No.	5089067751-01	Coverage (\$)	0.00
Claim No.	MT/0996659-002	Excess (\$)	0.00
Assign From		Assign Date	31/05/2018

### 2. Vehicle Particulars & Condition

Make & Model	TOYOTA PRIUS HYBRID 1.8	c.c	1798
Engine No.	HIDDEN	Year of Reg.	2017
Chassis No.	JTDKB3FU503576955	Colour	MAROON
Odometer	40769	Steering	IN ORDER
Brakes	IN ORDER	Modification	SPORTS RIM
General	FAIR		

### 3. Conditions of Tyres

	Size	Make	Balance
R/H Front Tyre	195/65 R15	YOKOHAMA	5 mm
L/H Front Tyre	195/65 R15	YOKOHAMA	5 mm
R/H Rear Tyre	195/65 R15	YOKOHAMA	5 mm
L/H Rear Tyre	195/65 R15	YOKOHAMA	5 mm

### 4. Description of Damages

THE VEHICLE SUSTAINED DAMAGES AT THE N/S BODY. DAMAGES SEE DETAILS.
--

### 5. General Information

Accident Date	30/05/2018	Inspection Date	31/05/2018
Survey held at	SMRT AUTOMOTIVE SERVICES PTE LTD 60 WOODLANDS INDUSTRIAL PARK E4 SINGAPORE 757705		

### 5a. Remarks

A)THE INSPECTION WAS CONDUCTED ON A"WITHOUT PREJUDICE" BASIS. B)IN ACCORDANCE TO YOUR INSTRUCTIONS, WE HAVE NOT AUTHORISED REPAIRS.
--

### 5b. Estimate Days of Repair

ESTIMATED NORMAL PERIOD FOR REPAIR:	5 Working Days
-------------------------------------	----------------

**National Assessment Centre Services**

51 Ubi Ave 1 #01-25 Paya Ubi Industrial Park, Singapore 408933

TEL: 6841 0055 FAX: 6841 6315

Reg. No: 52983356E GST Reg. No. 20-0405911-H



Page No.:1 of 1

**ADJUSTMENT ON REPAIR COST FOR VEHICLE NO. SHB 5603Y**

Qty	Description of Parts	Condition	Estimate By Workshop (\$)	Our Adjusted (\$)
<b>REPLACEMENT OF PARTS</b>				
1	STICKER DECAL SMRT (DOOR)(SN)	NECESSARY	60.00	60.00
1	PIXEL STICKER (SN)	NECESSARY	60.00	60.00
1	COVER,FR BUMPER	NOT NECESSARY	495.50	-
1	LINER,FR FENDER,LH	NOT NECESSARY	194.30	-
1	SUPPORT,FR BUMPER LH	NOT NECESSARY	82.30	-
1	WEATHERSTRIP,REAR DOOR,NO 2,LH	SERVICEABLE	33.20	-
1	WHEEL DISC,FRONT	SERVICEABLE	1,484.20	-
1	PANEL SUB-ASSY,FRONT DOOR LH	TO REPAIR	1,249.60	-
1	MOULDING ASSY,BODY ROCKER PANEL,LH	TO REPAIR	576.00	-
1	PANEL SUB-ASSY,FENDER REAR LH	TO REPAIR	824.80	-
1	PANEL SUB-ASSY,REAR DOOR LH	TO REPAIR	1,243.90	-
			6,303.80	120.00
<b>LABOUR</b>				
	THATCHAM STANDARD REPAIR TIME ON BODY WORKS.		1,165.00	350.00
	THATCHAM TTS STANDARD SPRAY PAINTING COST AND LABOUR.		1,972.00	760.00
	TO REPLACE SUNDRY PARTS.	NOT NECESSARY	100.00	-
	TO WASH AND VACUUM.	NOT NECESSARY	60.00	-
			3,297.00	1,110.00
<b>GRAND TOTAL</b>			<b>9,600.80</b>	<b>1,230.00</b>
<b>RECOMMENDED COST OF REPAIRS (CONFIRMED)</b>				<b>1,230.00</b>

Report Ref No. NS/INC18009993/R1sbn2

MOHAMMED RASUL BIN MOHD YUNUS

Automotive Assessor

K.K.LAU CPT(RET)

BEng(Hons),B.Bus,MBA,PEng,PE,  
MInstAEA,MASME,MIRTE

REGD Auto Consultant-SAE, Licensed Appraiser

DISCLAIMER OF LIABILITY TO THIRD PARTIES:- This Report is made solely for the use and benefit of the Client named on the front page of this Report.

No liability of responsibility whatsoever, in contract or tort, is accepted to any third party who may rely on the Report wholly or in part. Any third party acting or relying on this Report, in whole or in part, does so at his or her own risk.