

ASS. REC. BY: \_\_\_\_\_ REF: C93 / LPC / S000221 / B. <sup>er</sup> Special Instruction: \_\_\_\_\_

Wilson ASSIGNMENT (Office)

From (Person): Ong Li Li of LPC Date/Time: 01.06.2018

Estimated Cost: \_\_\_\_\_ Bill to: \_\_\_\_\_

OD / TP / WS / TP RES / OD RES / EVA / INV / MV / CS

To Inspect Vehicle No: SCZ 5977B Insured: SGV 5290Y

at Workshop m/s Koh & Lim Motoring Tel: 91004390

of 160 Bin Ming Drk #05-14

Policy No: \_\_\_\_\_ Claim No: 17/18/18 / VP05 / 020318

Sum Insured: \_\_\_\_\_ Excess: \_\_\_\_\_

Make of Veh: \_\_\_\_\_ D.O.A. 03.01.2018

(Client's Record)

CA / REV / REP. / REV 24 HRS 10p H.O.D. Endorsement: \_\_\_\_\_

Date/Time: 04.01.2018 3:21pm Person Contacted: Susan Vehicle: IN OUT

Date/Time Action/Instruction X

SCZ 5977B X

SGV 5290Y X

Dismantle 10/1/18

Submit L/s \$5100 @ 7 days

Red: \$1900, 27%

Submit paper survey

L/s 4700

Labour 7 days

RECEIVED 18 JUN 2018

Min

8/6/18

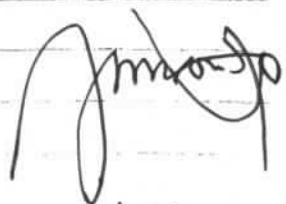

14/6/2018.

PRS

REF: LPC

# ASSIGNMENT

From: \_\_\_\_\_ Date: 05012018

Estimated Cost: \_\_\_\_\_

OD / TP / WS / TP RES / OD RES / EVA / INV / MV

To inspect Vehicle No: SCZ 577B

at Workshop no: Koh & Lim Motoring  
of 160 Gin Ming Drive #05-14

Insured: \_\_\_\_\_

Policy No: \_\_\_\_\_

Claims No: \_\_\_\_\_

Sum Insured: \_\_\_\_\_ Excess: \_\_\_\_\_

(Client's Record)

Make of Veh: \_\_\_\_\_

(Policy Condition)

Remark: The veh had commenced its repair at the time of inspection.

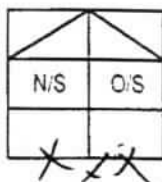

Bal. or Market Value: \_\_\_\_\_

IDAC Accident Rpt: \_\_\_\_\_ Consistent? : Yes or No

GIA / PR Seen: \_\_\_\_\_ Consistent? : Yes or No

Est. Repairs: \_\_\_\_\_ days Res: Yes or No

Lum Sum: \_\_\_\_\_ % 3 Val: Yes or No

CA / REV / REP. / 24 HRS

Date: \_\_\_\_\_ Person Contacted: \_\_\_\_\_

Vehicle: IN / OUT

Veh No: SCZ 5977B Yr Regn: 6/9/2016

Type: ☒ M.Car / M.Cycle / Bus / Van / Lorry / Taxi / Prime Mover /

Truck / Trailer or

Make: Honda Odyssey CC 2356

Colour: Dark Grey A.C: Insured / Std / NI / NA

So. Reading: 29005 T.Radio: Insured / Std / NI / NA

Eng/No: \_\_\_\_\_

C/No: JHMRC 1890GC 205375

Gen. Cond: ☒ Good / Fair / Poor / Burnt

Steering: ☒ Inorder / Jammed / Leaked / Burnt or

Brake: ☒ Inorder / Jammed / Leaked / Burnt or

Modi: Nil ☒ S/Rim / STD A/Rim or

Tyre Size: F: 235 / 40 R18

R: 235 / 40 R18

BS / DUN / EXNOVA ☒ GY / FS / LIZA / MIC / OHTSU / PIR / SUMI /

TOYO / YOKO or

Front

Rear

R.Bal. 4 mm

R.Bal. 4 mm

L.Bal. 4 mm

L.Bal. 4 mm

D.O.A. 3/1/2018

D.O.I. 5/1/2017

Survey held at As Above

01-39A

Des. of Damages: Frt / ☒ Rear / O/S / N/S / U/C / Rooftop or

The U/C / Chassis frame / Body Structure affected due to collision.

Date / Time Action / Instruction

Submit PRS report

RECEIVED 1 JAN 2018

8/6/18

Date/Time File Pass to?

☐ : Preli. Report

Days Of Repair: 4

typist

☐ : Final Report

Resurvey No. of Trip: \_\_\_\_\_

Date/Time File Return to?

Survey Fee: 450

Transportation

Add Fee: ☐ Site Insp \$

☐ Inter. Ev. \$

☐ Tech. Insp \$

☐ Weekend \$

Phone

Other

Report Format: PRS

Lump Sum / I.B.I: \$ 4,700 / 2

**Catherine Chong (LKK Auto)**

---

**From:** ONG LI LI <llong@lonpac.com>  
**Sent:** Friday, 1 June, 2018 2:35 PM  
**To:** Catherine Chong (LKK Auto); assignments@lkkauto.com  
**Cc:** MT\_Claim\_SG; Admin A  
**Subject:** RE: Request For Surveyor Our Ref : 17/18/18/VP05/020318  
**Attachments:** 20318 TP SURVEY REPORT.pdf

Hi Catherine

We await your reply to our email of 1 June 2018.

Meanwhile, we attach the TP survey report, please let us have your surveyor's paper survey.

Regards,  
Ong Li Li  
Senior Claims Executive | Lonpac Insurance Bhd  
300 Beach Road #17-04/07 The Concourse Singapore 199555  
Tel : (65) 6250 7388 Ext. 254 Fax: (65) 6296 2706

---

**From:** ONG LI LI  
**Sent:** Friday, 1 June, 2018 12:23 PM  
**To:** 'Catherine Chong (LKK Auto)'; assignments@lkkauto.com  
**Cc:** MT\_Claim\_SG; Admin A  
**Subject:** RE: Request For Surveyor Our Ref : 17/18/18/VP05/020318

Hi Catherine

Surveyor, Ma Chin Fook has been agreed by workshop. Please check why full survey report was not conducted.

Regards,  
Ong Li Li  
Senior Claims Executive | Lonpac Insurance Bhd  
300 Beach Road #17-04/07 The Concourse Singapore 199555  
Tel : (65) 6250 7388 Ext. 254 Fax: (65) 6296 2706

---

**From:** Catherine Chong (LKK Auto) [<mailto:admin-d@lkkauto.com>]  
**Sent:** Thursday, 4 January, 2018 3:19 PM  
**To:** GERALD POH WEE BIN; [assignments@lkkauto.com](mailto:assignments@lkkauto.com)  
**Cc:** MT\_Claim\_SG; Admin A  
**Subject:** RE: Request For Surveyor

Dear Mr Gerald,

Thank you for the assignment.

Please be informed that vehicle currently not in the workshop, repairer will arrange.

*"Wishes you a Happy New Year 2018"*

Best Regards,

Catherine Chong | Admin

**LKK Auto Consultants Pte Ltd**

Phone: 6741-8434 | email: [assignments@lkkauto.com](mailto:assignments@lkkauto.com) | fax: 6256-4315

Blk 51, Paya Ubi Industrial Park, Ubi Avenue 1, #02-25 | S(408933)

---

**From:** GERALD POH WEE BIN [<mailto:geraldpoh@lonpac.com>]

**Sent:** Thursday, 4 January, 2018 3:00 PM

**To:** [assignments@lkkauto.com](mailto:assignments@lkkauto.com)

**Cc:** MT\_Claim\_SG <[mt\\_claim@lonpac.com](mailto:mt_claim@lonpac.com)>

**Subject:** FW: Request For Surveyor

Our Ref : 17/18/18/VP05/020318

Dear Catherine,

Kindly proceed with the PRI at the given address below.

Best Regards

Gerald Poh

Senior Claims Executive | Lonpac Insurance Bhd

300 Beach Road, #17-04/07 The Concourse, Singapore 199555

Tel: (65) 6250 7388 Ext.255 | Fax: (65) 6296 2706

---

**From:** Susan Lim/Fion Pee [<mailto:kohlimmotoring@gmail.com>]

**Sent:** Thursday, 4 January, 2018 2:54 PM

**To:** GERALD POH WEE BIN

**Subject:** Re: Request For Surveyor

Hi Mr Poh,

Kindly arrange surveyor Ma Chin Fook to do PRI . Thank you.

Regards

Susan (Hp 91004390)

On Thu, Jan 4, 2018 at 12:43 PM, GERALD POH WEE BIN <[geraldpoh@lonpac.com](mailto:geraldpoh@lonpac.com)> wrote:

WITHOUT PREJUDICE

Dear Susan,

Please see attached and let us hear from you.

Best Regards

Gerald Poh

Senior Claims Executive | Lonpac Insurance Bhd

300 Beach Road, #17-04/07 The Concourse, Singapore 199555

Tel: (65) 6250 7388 Ext.255 | Fax: (65) 6296 2706

---

**From:** Susan Lim/Fion Pee [mailto:[kohlimmotoring@gmail.com](mailto:kohlimmotoring@gmail.com)]

**Sent:** Thursday, 4 January, 2018 12:18 PM

**To:** GERALD POH WEE BIN

**Subject:** Request For Surveyor

Dear Officer,

Kindly arrange your surveyor to conduct a survey for the following accident claim :

Survey Date: 29.08.2017 (Tuesday)

Our Vehicle : SCZ 5977 B

Your Insured : SGV 5290 Y

Subject : Accident Involving SCZ 5977 B & SGV 5290 Y On 03.01.2018.

Workshop : Koh & Lim Motoring Services

Address : 160 Sin Ming Drive #05-14 Singapore 575722

A copy of the GIA is attached for your reference.

Kindly confirm with us via email, fax([64841482](tel:64841482)) or phone (Hp [91004390](tel:91004390)). Thank you.

Vehicle SCZ 5977 B is in our workshop now.

Best Regards,

Susan

91004390

Koh & Lim<sup>1</sup> Motoring Services

## SINGAPORE ACCIDENT STATEMENT

### IMPORTANT NOTICE

1. Please report correctly the details of the accident to speed up the claims process.
2. This Form must be completed by the Policyholder and/or the Authorised Driver.
3. Information provided must be as truthful and accurate as possible. Any wilful misrepresentation or withholding of material facts may allow insurance companies to repudiate policy ability.
4. The issue and acceptance of this Form by insurance companies is not an admission of policy liability on the part of the insurance companies.
5. Any false reporting may be referred to the Police for investigation.
6. This report will be forwarded by the insurers of the insurers of the GIA Records Management Centre established by the General Insurance Association of Singapore(GIA) for archiving and that copies of this report will for a fee be made available upon application by interested parties.
7. By the lodgement of this report to the insurers, you hereby consent to the archiving of this report at the centre and to copies of the report being made available aforesaid.

### ACCIDENT STATEMENT

Date Of Report	03/01/2018 17:34
Date Of Accident	03/01/2018 08:00
Exact Location Of Accident	SLE AFT S'PORE SPORTS SCH TWRDS KJE
Country/State of Loss	SINGAPORE

### DETAILS OF OWN VEHICLE

Vehicle Registration Number	SCZ5977B
<b>Insured/Policyholder</b>	
Name Of Registered Owner	NG LAY LING KAREN
NRIC No	S7120761G
Email Address	NOEMAIL
Mobile Phone No	(LOCAL) +65-97820953
Alternative Phone No	OTHERS-NOPHONE

### Vehicle Particulars

Manufacturer	HONDA
Model	ODYSSEY-2.4 (A)

Exact Purpose for which vehicle was being used at time of accident

Are you claiming under your own insurance policy for repair to your vehicle? NO

If No, Please state action to be taken THIRD PARTY

Vehicle Category PRIVATE CAR

### Insurance Company

Name of Insurance Company	TOKIO MARINE INSURANCE SINGAPORE LTD
Type Of Coverage	COMPREHENSIVE
Fleet Policy	NO
Policy Number	16-MH001062-R00

Cover Note Number

### Driver

Name of Driver	LEE SENG LIP LINUS
NRIC No	S6901377E
Date Of Birth	12/01/1969
Occupation	OUTDOOR
Date Of Driving Pass	22/09/1988
Driving Experience	29 YEARS AND 3 MONTHS
Gender	MALE
Mobile Number	(LOCAL) +65-97672325

Fax Number

Contact Number

Email Address LINUS.LEE@ORANGETEE.COM

Address	BLK 7 MARYMOUNT TERRACE #08-02
Postcode	573963
Was driver an employee of the Insured's Company	NO
If No, Relationship of the Driver with the Insured	SPOUSE
Vehicle Registration Number of Driver's Own Vehicle	-
	-
	-
Insurance Company of Driver's Own Vehicle	-
	-
	-

#### General Information of the Accident

Type Of Accident	COLLISION - HEAD TO REAR
Weather Conditions	CLEAR
Road Surface	DRY

#### Other Information

Was any foreign vehicle involved in this accident?	NO
Number of vehicles involved in the accident	
Was any body injured in the Accident?	NO
Was any injured conveyed to hospital by ambulance?	
Was any other material or property damaged?	YES
I have been approached by unknown person(s) soliciting/offering accident claims assistance.	NO
Number of Passengers (Including Driver)	1

#### Details of Police Action

Was the accident reported to the police?	NO
If Yes, Please state which Police Station	
Was notice of intended Prosecution given?	NO
If Yes, against whom?	

#### Circumstances of Accident

REFER TO ATTACHED

#### Attachment(s)

Are accident photos available for attachment?	YES
Was there any video captured by Car Camera?	NO
Was there any audio recorded?	NO

#### DETAILS OF OTHER VEHICLE PROPERTY 1

Vehicle Registration Number	SGV5290Y
Vehicle Make/Model/Colour	
Details Of Properties	
Vehicle Category	PRIVATE CAR
Name of Driver	
NRIC/Passport Number	
Contact Number	
Address	
Postcode	
Insurance Company Name	
Nature Of Damage	
No. Of Passenger (Including Driver)	



**SKETCH PLAN**

**IMPORTANT NOTICE**

1. Please report correctly the details of the accident to speed up the claims process.
2. This Form must be completed by the Policyholder and/or the Authorised Driver.
3. Information provided must be truthful and accurate as possible. Any wilful misrepresentation or withholding of material facts may allow insurance companies to repudiate policy liability.
4. The issue and acceptance of this Form by Insurance companies is not an admission of policy liability on the part of the insurance companies.
5. Any false reporting may be referred to the Police for investigation.
6. The report will be forwarded by the insurers of the GIA Records Management Centre established by the General Insurance Association of Singapore (GIA) for archiving and that copies of this report will for a fee be made available upon application by interested parties.
7. By the lodgment of this report to the Insurers, you hereby consent to the archiving of this report at the centre and to copies of the report being made available aforesaid.
8. **Consent under the Personal Data Protection Act (PDPA)**

I understand, acknowledge, agree and consent that:

- (a) My insurer, my workshop and the General Insurance Association of Singapore ("GIA") may/are permitted to collect, use, disclose and/or process my personal data/personal information set out in this [form] and any other personal information provided by me or possessed by my insurer (collectively the "Personal Information") and disclose and transfer such Personal Information to all insurer(s) who have insured vehicle(s) involved in this accident (all insurer(s) who have insured vehicle(s) involved in this accident shall be collectively referred to as the "Insurers"), the Insurers' lawyers/law firms, the Monetary Authority of Singapore and any relevant government agency/authority (such as the police), for the purpose(s) of:
  - (i) processing, handling and/or dealing with my claims including the settlement of the claims and any necessary investigations relating to the claims;
  - (ii) investigating the accident and/or my claims;
  - (iii) carrying out and/or dealing with my instructions or responding to any enquiries by me;
  - (iv) administering my claims (including the mailing of correspondence, statements, invoices, reports or notices to me, which could involve disclosure of certain personal data about me to bring about delivery of the same as well as on the external cover of envelopes/mail packages); and/or
  - (v) complying with applicable law in administering, processing, handling and/or dealing with my claims (collectively the "Purposes")
- (b) all insurer(s) who have insured vehicle(s) involved in this accident and the Insurers' lawyers/law firms, may/are permitted to collect, use, disclose and/or process my Personal Information for one or more of the above Purposes; and
- (c) my Personal Information may/can be disclosed by any of the Insurers and/or GIA to their third party service providers or agents (including their lawyers/law firms), which may be sited outside of Singapore, for one or more of the above Purposes.
- (d) my Personal Information will also be collected and used to compile claims history for the purpose of fraud detection, investigation and management in present and all future claims.
- (e) the Information so collected under (d) above may be shared / disclosed:
  - (i) to all insurers and/or any other third parties that assist in evaluating, investigating, controlling or managing fraud, regulators, law enforcement and government agencies as reasonably required for the purposes stated, or
  - (ii) for complying with requirements under any regulations, laws or court orders.

Policyholder's Signature  
Date & Time:

  
Driver's Signature  
(If driver is not the policyholder)  
Date & Time: 03/01/2018  
16:02

  
Reporting Centre Personnel's Signature  
Name:  
NRIC/FIN No.:

# Sketch Plan Pg. 2

## SKETCH PLAN

Accident Date: 03/01/2018 Time: 07:58 Location: SLE after Singapore Sports School towards KJE  
 My Vehicle A: SCZ 5977 B Vehicle B: SGV 5290 Y Vehicle C/Others: \_\_\_\_\_

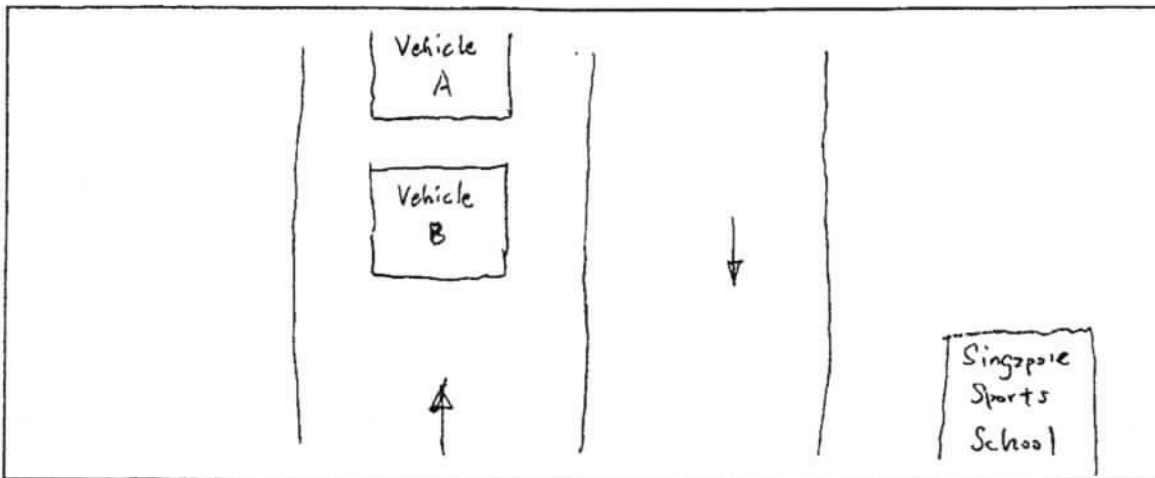

## DESCRIBE CIRCUMSTANCES OF THE ACCIDENT

On 3 January 2018 about 07:58 am my vehicle was hit from the back ~~at~~ by Vehicle B. There was a slowdown in traffic and I reduced my vehicle speed to 60 km/h just after passing the Singapore Sports School on my right. Suddenly there was a loud bang from the back and I realised that Vehicle B did not stop in time to cause the accident. I presumed her speed was at 75-80 km/h which caused a serious dent to the tailgate and bumper of my vehicle. The weather was fine and bright at the time of the accident. Vehicle B was driven by the driver by the name of Wendy (Mobile: 8786 7223)

( ) Claim OD / TP at Ah Lim Motor (x) Claim OD / TP at other workshop ( ) Reporting Only

Remarks : Please forward a copy of my effie accident report to

My workshop : KOH & LIM MOTORING  
 Email Address : kohlimmotoring@gmail.com  
 & Myself : linus.lee@orange-tee.com  
 Email Address : linus.lee@orange-tee.com

Note : Please take note that your insurer have 14 days timeframe for you to submit own damage claim under your own policy. Kindly check with your own insurer for more information.

## DECLARATION

I/we declare the foregoing particulars are true in every respect.

Policyholder's Signature  
 Date & Time:

Driver's Signature (If driver is not the policyholder)  
 Date & Time 03/01/2018  
16:02

Witnessed by Reporting Centre  
 Personnel

## Enquire PARF/COE Rebate for Registered Vehicle

### Vehicle Owner Particulars

Owner ID Type:

Company

Owner ID:

7839R

### Vehicle Details

Vehicle No.:

GBC8187C

Vehicle to be Exported:

No

Intended De-registration Date:

08 Jan 2018

Vehicle Make:

ISUZU

Vehicle Model:

NHR85AUE4AC

Primary Colour:

Blue

Manufacturing Year:

2013

Engine No.:

4JJ1371384

Chassis No.:

JAANHR85ED7100091

Maximum Power Output:

-

Open Market Value:

\$23,179.00

Original Registration Date:

06 Dec 2013

First Registration Date:

06 Dec 2013

Transfer Count:

0

Actual ARF Paid:

\$1,159.00

### Intended PARF Rebate Details

PARF Eligibility:

No

PARF Eligibility Expiry Date:

-

PARF Rebate Amount:

\$0.00

### Intended COE Rebate Details

COE Expiry Date:

05 Dec 2023

COE Category:

C - Goods Vehicle &amp; Bus

COE Period(Years):

10

QP Paid:

\$51,112.00

COE Rebate Amount:

\$30,196.00

Total Rebate Amount:

\$30,196.00

The information contained herein is correct as at 08 Jan 2018

Invoice Number: 18/0100086/ISP  
Date Issued: 11 May 2018  
Terms: Cash On Delivery  
Payment: All payments payable to "ISP Automobile Appraisal"

## ISP Automobile Appraisal

Blk 503 Woodlands Drive 14

#10-62 Singapore 730503

Ph 9100-4390 / 9125-4449

### Attention

Client name: Koh & Lim Motoring Services  
Address: 160 Sin Ming Drive #05-14  
Singapore 575722

## 2 Detailed Accounts

### 2.1 Reference

Name of Claimant	Ng Lay Ling Karen	Date of Inspection	08.01.2018
Policy Number	NA	Sum Insured	NA
Claim Number	NA	Excess Amount	NA
Accident Date	03.01.2018	3rd Party Vehicle	SGV 5290 Y
Repairer	<u>Koh &amp; Lim Motoring Services</u> 160 Sin Ming Drive #05-14 S575722	3rd Party Insurer	Lonpac Insurance Bhd
Date of Request	08.01.2018		

### 2.2 Vehicle Particulars

Registration Number	SCZ 5977 B	Mileage	29005 km
Make and Model	Honda Odyssey	Engine Number	K24W72012452
Date of Registration	2016	Chassis Number	JHMRC1890GC205375
Colour	Metal Grey	Engine Capacity	2356 cc

### 2.3 Pre-Accident Condition (Static Test Only)

Steering	Serviceable	Paint Work	Good
Foot-brake	Serviceable	Modification	NA
Hand-brake	Serviceable	General Condition	Good

**Invoice Number:** 18/0100086/ISP

**Date Issued:** 11 May 2018

**Terms:** Cash On Delivery

**Payment:** All payments payable to "ISP Automobile Appraisal"

**Attention**

Client name: Koh & Lim Motoring Services

Address: 160 Sin Ming Drive #05-14  
Singapore 575722

## ISP Automobile Appraisal

Blk 503 Woodlands Drive 14

#10-62 Singapore 730503

Ph 9100-4390 / 9125-4449

### 2.4 Tyre Condition

Tyre Location	Remaining Thread Depth (mm)	Make
Front Right Tyre	5 mm	Goodyear
Front Left Tyre	5 mm	Goodyear
Rear Right Tyre	5 mm	Goodyear
Rear Left Tyre	5 mm	Goodyear

### 2.5 Point of Impact

The vehicle has sustained impact damages on the rear portion

### 2.6 General Description of Damages

The impact of the collision has damaged/affected the tailgate, tailgate inner trim, rear bumper, rear end panel, rear end panel inner trim, left side rear fender inner trim, rear floor panel, rear chassis members, rear fenders, rear reflectors, etc. Please refer to the photographs attached for a detailed account of the damages during our survey.

**Invoice Number:** 18/0100086/ISP

**Date Issued:** 11 May 2018

**Terms:** Cash On Delivery

**Payment:** All payments payable to "ISP Automobile Appraisal"

**Attention**

Client name: Koh & Lim Motoring Services

Address: 160 Sin Ming Drive #05-14

Singapore 575722

## ISP Automobile Appraisal

Blk 503 Woodlands Drive 14

#10-62 Singapore 730503

Ph 9100-4390 / 9125-4449

### 2.7 Recommendation

We have inspected thoroughly the actual damages found on the vehicle before we conclude as to whether the parts needed replacement or repairs. The estimated cost of repair submitted by the repairer is **\$12,776.08**. We have adjusted the cost to **\$8,782.64** and recommend that the repairs to be taken on a lump sum basis of **\$7,000.00**. In our opinion, the damaged parts are consistent with that caused by the accident.

### 2.8 Remarks

We have not authorised the repairs. However, for information, under normal circumstances, the period of repair should not exceed **10** working days.

This inspection was conducted on a "**Without Prejudice**" basis.

We are pleased to advise that the inspection works was carried out accordingly, and hereby submit our Appraisal Report and photographs.

ISP Automobile Appraisal



Andrew How

Motor Vehicle Appraiser

Invoice Number: 18/0100086/ISP  
 Date Issued: 11 May 2018  
 Terms: Cash On Delivery  
 Payment: All payments payable to "ISP Automobile Appraisal"

## ISP Automobile Appraisal

Blk 503 Woodlands Drive 14

#10-62 Singapore 730503

Ph 9100-4390 / 9125-4449

### Attention

Client name: Koh & Lim Motoring Services  
 Address: 160 Sin Ming Drive #05-14  
 Singapore 575722

## 3 Cost Schedule

### REPAIR DETAILS (SCZ 5977 B)

#### Recommended Parts

No	Qty	Particulars	Condition	Repairer's Amount	Adjuster's Amount
1	1	Tailgate	Dented	\$1,129.40	\$1,129.40 ✓
2	1	Rear windscreen dam rubber	Necessary	\$8.60	\$8.60 ✓
3	1	Rear windscreen lower moulding	Necessary	\$16.20	\$16.20 ✓
4	2	Rear windscreen side moulding @\$28.20ea	Necessary	\$56.40	\$56.40 ✓
5	2	Rear windscreen side inner moulding @\$6.50ea	Necessary	\$13.00	\$13.00 ✓
6	1	Rear windscreen rubber	Necessary	\$12.90	\$12.90 ✓
7	1	Tailgate emblem (H)	Necessary	\$39.20	\$39.20 ✓
8	1	Tailgate outer top chrome garnish	Refit	\$284.20	\$0.00
9	2	Tailgate reflector lamp (Right/Left) @\$381.60ea	Left Cracked	\$763.20	\$381.60 ✓
10	1	Tailgate bottom chrome garnish	Dented/Cracked	\$210.40	\$210.40 ✓
11	1	Tailgate inner trim	Dented/Deformed	\$254.70	\$254.70 ✓
12	12	Tailgate inner trim clip @\$3.20ea	Necessary	\$38.40	\$38.40 ✓
13	1	Tailgate inner pull handle	Refit	\$28.10	\$0.00
14	1	Tailgate lock	Dented/Jammed	\$221.60	\$221.60 ✓
15	1	Tailgate lock actuator	Dented/Damaged	\$136.20	\$136.20 ✓
16	1	Tailgate lock striker	Bent	\$27.20	\$27.20 ✓
17	1	Tailgate weatherstrip	Torn	\$137.40	\$137.40 ✓
18	2	Tail light (Right/Left) @\$821.70ea	Refit	\$1,643.40	\$0.00
19	1	Rear bumper	Dented	\$575.20	\$575.20 ✓
20	4/2	Rear bumper reverse sensor @\$320.00ea 235.00	Dented/Damaged	\$1,280.00	<del>\$1,280.00</del> ✓ 470.00 3677.32

Invoice Number: 18/0100086/ISP

Date Issued: 11 May 2018

Terms: Cash On Delivery

Payment: All payments payable to "ISP Automobile Appraisal"

**Attention**

Client name: Koh & Lim Motoring Services

Address: 160 Sin Ming Drive #05-14

Singapore 575722

## ISP Automobile Appraisal

Blk 503 Woodlands Drive 14

#10-62 Singapore 730503

Ph 9100-4390 / 9125-4449

### Recommended Parts

No	Qty	Particulars	Condition	Repairer's	Adjuster's
				Amount	Amount
21	2	Rear bumper reflector (Right/Left) @\$52.30	Dented/Cracked	\$104.60	\$104.60 ✓
22	6	Rear bumper clip @\$3.50ea	Necessary	\$21.00	\$21.00 ✓
23	2	Rear bumper retainer (Right/Left) @\$28.70ea	Cracked/Necessary	\$57.40	\$57.40 ✓
24	1	Rear end panel	Dented	\$478.20	\$478.20 ✓
25	1	Rear end panel garnish	Dented/Deformed	\$132.30	\$132.30
26	1	Rear lock sensor	Dented/Broken	\$84.70	\$84.70 ✓
27	2	Rear fender inner trim (Right/Left) @\$748.60ea	Left Cracked/Deformed	\$1,497.20	<del>\$748.60</del> ✓ 685.40
28	12	Rear fender inner trim clip (Right/Left) @\$3.20ea	Necessary	\$38.40	\$38.40 ✓
29	1	Rear compartment cover	Serviceable	\$318.40	\$0.00
30	1	Rear floor panel	Dented/Distorted	\$387.20	<del>\$387.20</del> R
				\$9,995.10	\$6,590.80 <del>4668.82</del>
				Less Discount 20%	\$1,999.02
					\$1,318.16 <del>233.76</del>
				List Parts Sub Total	\$7,996.08
					\$5,272.64 <del>3735.01</del>



Invoice Number: 18/0100086/ISP

Date Issued: 11 May 2018

Terms: Cash On Delivery

Payment: All payments payable to "ISP Automobile Appraisal"

**Attention**

Client name: Koh & Lim Motoring Services

Address: 160 Sin Ming Drive #05-14

Singapore 575722

**ISP Automobile Appraisal**

Blk 503 Woodlands Drive 14

#10-62 Singapore 730503

Ph 9100-4390 / 9125-4449

**Recommended Parts**

No	Qty	Particulars	Condition	Repairer's Amount	Adjuster's Amount
<u>Special Nett Items</u>					
1	1	Rear windscreen sealant	Necessary	\$50.00	\$40.00 ✓
2	1	Rear end panel sealant	Necessary	\$50.00	\$40.00 ✓
3	1	Rear floor panel sealant	Necessary	\$50.00	\$40.00 X <i>not</i>
4	1	Rear floor panel insulator	Necessary	\$200.00	\$150.00 X <i>not</i>
S/N Sub Total				\$350.00	\$270.00 <del>120.00</del>
Parts Total				\$8,346.08	\$5,542.64 <del>3925.00</del>

**Recommended Labour**

No	Particulars	Repairer's Amount	Adjuster's Amount
1	Removal & re-installation of rear seats, interior trims, garnishes, etc for necessary repair	\$160.00	<del>\$120.00</del> 80.00 ✓
2	Transfer of tailgate components part to new tailgate	\$120.00	<del>\$80.00</del> 50.00 ✓
3	Transfer of rear windscreen to new tailgate.	\$150.00	<del>\$120.00</del> 100.00 ✓
4	Perform checks on rear electrical wiring system	\$80.00	\$50.00 ✓
5	Removal, replacement &/or transfer of rear reverse sensors and reset control unit.	\$200.00	<del>\$180.00</del> 100.00
6	To straighten, repair, realign on affected portion and replace damaged parts.	\$1,600.00	<del>\$1,100.00</del> 800.00
7	Perform chassis alignments.	\$400.00	\$300.00 X <i>+580</i>

ISP Automobile Appraisal

Blk 503 Woodlands Drive 14 #10-62 Singapore 730503

T 9100-4390 / 9125-4449

F 6484-1482

E ispautoapp@gmail.com

8

Invoice Number: 18/0100086/ISP

Date Issued: 11 May 2018

Terms: Cash On Delivery

Payment: All payments payable to "ISP Automobile Appraisal"

## ISP Automobile Appraisal

Blk 503 Woodlands Drive 14

#10-62 Singapore 730503

Ph 9100-4390 / 9125-4449

### Attention

Client name: Koh & Lim Motoring Services

Address: 160 Sin Ming Drive #05-14

Singapore 575722

8	To spray anti-rust coating on new & affected panels.	\$120.00	<sup>60.00</sup> <del>\$90.00</del> ✓
9	To spray painting affected portions.	\$1,600.00	<sup>600.00 + 200</sup> <del>\$1,200.00</del>
Labour Total :		\$4,430.00	<del>\$3,240.00</del> 2040.00
Total (Parts & Labour) :		\$12,776.08	<del>\$8,782.64</del> 5965.06
Lump Sum Cost Of Repair :			<del>\$7,000.00</del> 4772.05

L/s ~~4700/-~~  
Labour 7 days

lim

8/6/18



# LKK Auto Consultants Pte Ltd

51 Ubi Ave 1 #01-25 Paya Ubi Industrial Park, Singapore 408933

TEL: 6256 3561 FAX: 6256 4315

Reg. No: 199607198R GST Reg. No. 19-9607198-R

Affiliated to Federation Internationale Des Experts En Automobile				
LONPAC INSURANCE BHD			Ref : CS3/LPC18000321/Brbe2-1	
300 BEACH ROAD #17-04/07 THE CONCOURSESINGAPORE 199555			Date : 19-06-2018	
			Code : LPC2	
<b>1. Policy Particulars :- THIRD PARTY CLAIM</b>				
Insured Veh.	SGV 5290Y	Veh. Inspected	SCZ 5977B	
Policy No.		Coverage (\$)	0.00	
Claim No.	17/18/18/VP05/020318	Excess (\$)	0.00	
Assign From	ONG LI LI	Assign Date	01/06/2018	
<b>2. Vehicle Particulars &amp; Condition</b>				
Make & Model	HONDA ODYSSEY	c.c	2356	
Engine No.	HIDDEN	Year of Reg.	2016	
Chassis No.	JHMRC1890GC205375	Colour	DARK GREY	
Odometer	29005	Steering	IN ORDER	
Brakes	IN ORDER	Modification	SPORTS RIM	
General	GOOD			
<b>3. Conditions of Tyres</b>				
	Size	Make	Balance	
R/H Front Tyre	235/40 R18	GOODYEAR	4 mm	
L/H Front Tyre	235/40 R18	GOODYEAR	4 mm	
R/H Rear Tyre	235/40 R18	GOODYEAR	4 mm	
L/H Rear Tyre	235/40 R18	GOODYEAR	4 mm	
<b>4. Description of Damages</b>				
THE VEHICLE SUSTAINED DAMAGES AT THE REAR PORTION. DAMAGES SEE DETAILS.				
<b>5. General Information</b>				
Accident Date	03/01/2018	Inspection Date	05/01/2017	
Survey held at	KOH & LIM MOTORING SERVICES BLK 160 SIN MING DRIVE #05-14 SINGAPORE 575722			
<b>5a. Remarks</b>				
A)THE INSPECTION WAS CONDUCTED ON A"WITHOUT PREJUDICE" BASIS. B)IN ACCORDANCE TO YOUR INSTRUCTIONS, WE HAVE NOT AUTHORISED REPAIRS.				
<b>5b. Estimate Days of Repair</b>				
ESTIMATED NORMAL PERIOD FOR REPAIR:		<b>7 Working Days</b>		

**LKK Auto Consultants Pte Ltd**

51 Ubi Ave 1 #01-25 Paya Ubi Industrial Park, Singapore 408933

TEL: 6256 3561 FAX: 6256 4315

Reg. No: 199607198R GST Reg. No. 19-9607198-R

Page No.:1 of 3

**ADJUSTMENT ON REPAIR COST FOR VEHICLE NO. SCZ 5977B**

Qty	Description of Parts	Condition	Estimate By Workshop (\$)	Our Adjusted (\$)
	<b><u>REPLACEMENT OF PARTS</u></b>			
1	TAILGATE	DENTED	1,129.40	1,129.40
1	REAR WINDSCREEN DAM RUBBER	NECESSARY	8.60	8.60
1	REAR WINDSCREEN LOWER MOULDING	NECESSARY	16.20	16.20
2	REAR WINDSCREEN SIDE MOULDING @\$28.20	NECESSARY	56.40	56.40
2	REAR WINDSCREEN SIDE INNER MOULDING @\$6.50	NECESSARY	13.00	13.00
1	REAR WINDSCREEN RUBBER	NECESSARY	12.90	12.90
1	TAILGATE EMBLEM (H)	NECESSARY	39.20	39.20
1	TAILGATE OUTER TOP CHROME GARNISH	REFIT	284.20	-
2	TAILGATE REFLECTOR LAMP (RIGHT / LEFT) @\$381.60	LEFT CRACKED	763.20	381.60
1	TAILGATE BOTTOM CHROME GARNISH	DENTED / CRACKED	210.40	210.40
1	TAILGATE INNER TRIM	DENTED / DEFORMED	254.70	254.70
12	TAILGATE INNER TRIM CLIP @\$3.20	NECESSARY	38.40	38.40
1	TAILGATE INNER PULL HANDLE	REFIT	28.10	-
1	TAILGATE LOCK	DENTED / JAMMED	221.60	221.60
1	TAILGATE LOCK ACTUATOR	DENTED / DAMAGED	136.20	136.20
1	TAILGATE LOCK STRIKER	BENT	27.20	27.20
1	TAILGATE WEATHERSTRIP	TORN	137.40	137.40
2	TAIL LIGHT (RIGHT / LEFT) @\$821.70	REFIT	1,643.40	-
1	REAR BUMPER	DENTED	575.20	575.20
4	REAR BUMPER REVERSE SENSOR @\$320.00	DENTED / DAMAGED - 2PCS ONLY	1,280.00	470.00
2	REAR BUMPER REFLECTOR (RIGHT / LEFT) @\$52.30	DENTED / CRACKED	104.60	104.60
6	REAR BUMPER CLIP @\$3.50	NECESSARY	21.00	21.00
2	REAR BUMPER RETAINER (RIGHT / LEFT) @\$28.70	CRACKED / NECESSARY	57.40	57.40
1	REAR END PANEL	DENTED	478.20	478.20
1	REAR END PANEL GARNISH	DENTED / DEFORMED	132.30	132.30

Report Ref No. CS3/LPC18000321/Brbe2-1



# LKK Auto Consultants Pte Ltd

51 Ubi Ave 1 #01-25 Paya Ubi Industrial Park, Singapore 408933

TEL: 6256 3561 FAX: 6256 4315

Reg. No: 199607198R GST Reg. No. 19-9607198-R

Page No.:2 of 3

Qty	Description of Parts	Condition	Estimate By Workshop (\$)	Our Adjusted (\$)
1	REAR LOCK SENSOR	DENTED / BROKEN	84.70	84.70
2	REAR FENDER INNER TRIM (RIGHT / LEFT) @\$748.60	LEFT CRACKED / DEFORMED	1,497.20	685.40
12	REAR FENDER INNER TRIM CLIP (RIGHT / LEFT) @\$3.20	NECESSARY	38.40	38.40
1	REAR COMPARTMENT COVER	SERVICEABLE	318.40	-
1	REAR FLOOR PANEL	TO REPAIR SEE LABOUR	387.20	-
	LESS 20% DISCOUNT		-1,999.02	-1,066.08
			7,996.08	4,264.32
	<b><u>SPECIAL NETT ITEMS</u></b>			
1	REAR WINDSCREEN SEALANT (SN)	NECESSARY	50.00	40.00
1	REAR END PANEL SEALANT (SN)	NECESSARY	50.00	40.00
1	REAR FLOOR PANEL SEALANT (SN)	NOT NECESSARY	50.00	-
1	REAR FLOOR PANEL INSULATOR (SN)	NOT NECESSARY	200.00	-
			350.00	80.00
	<b><u>LABOUR</u></b>			
	TO SPRAY PAINTING AFFECTED PORTIONS.		1,600.00	800.00
	REMOVAL & RE-INSTALLATION OF REAR SEATS, INTERIOR TRIMS, GARNISHES, ETC FOR NECESSARY REPAIR.		160.00	80.00
	TRANSFER OF TAILGATE COMPONENTS PART TO NEW TAILGATE.		120.00	50.00
	TRANSFER OF REAR WINDSCREEN TO NEW TAILGATE.		150.00	100.00
	PERFORM CHECKS ON REAR ELECTRICAL WIRING SYSTEM.		80.00	50.00
	REMOVAL, REPLACEMENT & / OR TRANSFER OF REAR REVERSE SENSORS AND RESET CONTROL UNIT.		200.00	100.00
	TO STRAIGHTEN, REPAIR, REALIGN ON AFFECTED PORTION AND REPLACE DAMAGED PARTS. INCLUSIVE OF THE REPAIR OF REAR FLOOR PANEL.		1,600.00	800.00
	PERFORM CHASSIS ALIGNMENTS.	NOT NECESSARY	400.00	-
	TO SPRAY ANTI-RUST COATING ON NEW & AFFECTED PANELS.		120.00	60.00
			4,430.00	2,040.00
	<b>GRAND TOTAL</b>		<b>12,776.08</b>	<b>6,384.32</b>

Report Ref No. CS3/LPC18000321/Brbe2-1



RECOMMENDED COST OF LUMP SUM REPAIRS (TO ITS PRE-ACCIDENT CONDITION)			5,100.00
---	--	--	----------

Report Ref No. CS3/LPC18000321/Brbe2-1

LIM TEOW GUAN

Asst. Automotive Assessor

HO LEONG CHUAN

Automotive Assessor

DISCLAIMER OF LIABILITY TO THIRD PARTIES:- This Report is made solely for the use and benefit of the Client named on the front page of this Report.

No liability of responsibility whatsoever, in contract or tort, is accepted to any third party who may rely on the Report wholly or in part. Any third party acting or relying on this Report, in whole or in part, does so at his or her own risk.