

22/03/2002

ASS. REC. BY:

REF:

CS/MSG18009964/7/d302

Special Instruction:

Surveyor:

Tauflich

ASSIGNMENT (Office)

From (Person):

jessie sim

of

MSG

Date/Time:

31/5/18 @ 11:50am

Estimated Cost:

Bill to:

OD / TP / WS / TP RES / OD RES / EVA / INV / MV / CS

To Inspect Vehicle No:

XE1265K

Insured:

Forklift

at Workshop m/s

Triangle Auto

Tel:

6861 4800

of

20 tuas Ave 2

Policy No:

Claim No:

AR2018/00177

Sum Insured:

Excess:

Make of Veh:

D.O.A.

23/5/2018

(Client's Record)

CA / REV / REP. / REV 24 HRS

1 up

H.O.D. Endorsement:

Date/Time:

10:22am @ 1/6/18

Person Contacted:

Sundaraman

Vehicle IN/OUT

Date/Time

Action/Instruction

(✓) Estimate

XE1265K-X

Forklift

05/06/18 @ 15:21 p.m.

revised PA to Jessie via email.

REF: MS26

ASSIGNMENT

From: Date: 06042018

Estimated Cost:

OD / TP / WS / TP RES / OD RES / EVA / INV / MV

To Inspect Vehicle No: XE 1265K (Crane)

at Workshop m/s Triangle Auto

of 20 Tulus Ave 2

Insured:

Policy No.

Claims No.

Sum Insured: Excess:

(Client's Record)

Make of Veh: Suru @ 6861 4800

(Policy Condition)

Remark: The veh had commenced its
repair at the time of inspection.

Bal. or Market Value:

IDAC Accident Rpt: Consistent? : Yes or No

GIA / PR Seen: Consistent? : Yes or No

Est. Repairs: days Res.: Yes or No

Lum Sum: % 3 Val.: Yes or No

CA / REV / REP. / 24 HRS

Vehicle: IN / OUT

Date: Person Contacted:

Veh No: XE 1265K Yr Regn: 10/12/2015

Type: M.Car / M.Cycle / Bus / Van / Lorry / Taxi / Prime Mover /

Truck / Trailer or

Make: Isuzu C.C. 15681

Colour: white A/C: Insured / Std / NI / NA

Sp. Reading: 132546 T/Radio: Insured / Std / NI / NA

Eng/No: 6WG1425329

C/No: JALCYH52TF7000262

Gen. Cond: Good / Fair / Poor / Burnt

Steering: Inorder / Jammed / Leaked / Burnt or

Brake: Inorder / Jammed / Leaked / Burnt or

Modi: Nil / S/Rim / STD A/Rim or

Tyre Size: F: 315/80R22.5

R: 2 in (10)

BS / DUN / EXNOVA / GY / FS / LIZA / MIC / OHTSU / PIR / SUMI /

TOYO / YOKO or Hankook.

Front

Rear

R/Bal. 8 mm R/Bal. 4/8 mm

L/Bal. 8 mm L/Bal. 4/8 mm

D.O.A. D.O.I. 4/6/18 @ 1130

Survey held at Triangle Auto

Des. of Damages: Frt / Rear / O/S / N/S / U/C / Rooftop or

The U/C / Chassis frame / Body Structure affected due to collision.

Date / Time Action / Instruction NO CRASH

* Repairer don't want finalization with us.

* Submit preb report

RECEIVED 25 JUL 2018

Date/Time, File Pass to?

25/07/18

1) Typst

Date/Time, File Return to?

2)

Report Format:

Lump Sum / I.B.I: (\$)

☒ : Preli. Report☐ : Final Report

Days Of Repair: 6

Resurvey No. of Trip: 1

Add Fee: ☐ : Site Insp (\$)☐ : Interview (\$)☐ : Tech. Invs (\$)☐ : Weekend (\$)

Survey Fee:

Transportation:

S + RS. SI

Photos

Others

TOTAL

150

150

[> Back to OneMotoring](#)

Enquire Transfer Fee

Vehicle Details

Vehicle No. :	XE1265K
Vehicle Type :	B30 - Goods (Open) Lorry (Wooden Body)
Vehicle Attachment 1 :	With Crane
Vehicle Scheme :	Normal
Vehicle Make :	ISUZU
Vehicle Model :	CYH52T
Chassis No. :	JALCYH52TF7000262
Propellant :	Diesel
Engine No. :	6WG1425329
Engine Capacity :	15681 cc
Maximum Power Output :	-
Maximum Laden Weight :	34000 kg
Unladen Weight :	22440 kg
Year Of Manufacture :	2015
Original Registration Date :	10 Dec 2015
Lifespan Expiry Date :	09 Dec 2035
COE Category :	C - Goods Vehicle & Bus
Quota Premium :	\$45,890.00
COE Expiry Date :	09 Dec 2025
Road Tax Expiry Date :	09 Dec 2018
Inspection Due Date :	09 Dec 2018
Intended Transfer Date :	09 Jul 2018
CO2 Emission :	-
CO Emission :	-
HC Emission :	-
NOx Emission :	-
PM Emission :	-

Late renewal fee(s) will be imposed if road tax / lay up has expired. Please use Enquire Road Tax Payable for fee(s) payable.

Road tax, including Over Payment (if any), of a vehicle will follow the vehicle to the new registered owner when its ownership is being transferred.

Amount Payable

	Amount Before GST (S\$)	GST Amount (S\$)	Amount After GST (S\$)
Transfer Fee :	25.00	-	25.00
Total Amount Payable :			25.00

Message

This vehicle has a road tax Over Payment of \$636.00. This Over Payment may be used to offset Road Tax payable and Transfer Fees respectively, where applicable.

You may print this page for reference.

OK

Print

Shirley Hiew (LKK Auto)

From: Shirley Hiew (LKK Auto) <ShirleyHiew@lkkauto.com>
Sent: Tuesday, 5 June 2018 3:21 PM
To: 'Jessie Sim'
Cc: sur@lkkauto.com; 'Nivitha (LKK Auto)'; assignments@lkkauto.com
Subject: RE: New assignment / China Construction - Lake Grande - Accident between Forklift and Subcontractor Lorry Crane - DOL: 23.05.2018 - JLT Ref: AR2018/00177
Attachments: XE 1265K - Preli Advise.pdf

Dear Jessie,

Enclosed herewith preliminary advice of XE 1265K.

Thank you.

Best Regards,

Shirley Hiew | Case Handler

LKK Auto Consultants Pte Ltd

Phone: 6256-3561 | email: Sur@lkkauto.com | fax: 6256-4315

Blk 51, Paya Ubi Industrial Park, Ubi Avenue 1, #02-25 | S(408933)

From: Nivitha (LKK Auto) [mailto:admin-d@lkkauto.com]
Sent: Friday, 1 June 2018 10:19 AM
To: 'Jessie Sim' <jessie_sim@sg.msiga-asia.com>; assignments@lkkauto.com
Cc: sur@lkkauto.com
Subject: RE: New assignment / China Construction - Lake Grande - Accident between Forklift and Subcontractor Lorry Crane - DOL: 23.05.2018 - JLT Ref: AR2018/00177

Dear Sir/Mdm,

Thank you for the assignment.

BEST REGARDS,

G.Nivitha | Admin

LKK Auto Consultants Pte Ltd

Phone: 6841-1972 | email: assignments@lkkauto.com | fax: 6256-4315

Blk 51, Paya Ubi Industrial Park, Ubi Avenue 1, #02-25 | S(408933)

From: Jessie Sim [mailto:jessie_sim@sg.msiga-asia.com]
Sent: Thursday, 31 May 2018 11:15 AM
To: 'assignments@lkkauto.com' <assignments@lkkauto.com>
Subject: New assignment / China Construction - Lake Grande - Accident between Forklift and Subcontractor Lorry Crane - DOL: 23.05.2018 - JLT Ref: AR2018/00177

Dear Madam,

I am attaching our Insured's incident report and repair quotation for your attention.

Please help to arrange for a survey on a Without Prejudice basis on XE1265K. Please see email below for further details.

Nivitha (LKK Auto)

From: Jessie Sim <jessie_sim@sg.msig-asia.com>
Sent: Thursday, 31 May 2018 11:15 AM
To: 'assignments@lkkauto.com'
Subject: New assignment / China Construction - Lake Grande - Accident between Forklift and Subcontractor Lorry Crane - DOL: 23.05.2018 - JLT Ref: AR2018/00177
Attachments: DOC052818.pdf

Dear Madam,

I am attaching our Insured's incident report and repair quotation for your attention.

Please help to arrange for a survey on a Without Prejudice basis on XE1265K. Please see email below for further details.

We look forward to receiving your advice.

Thank you.

Jessie Sim
Executive, Claims Services - P & C
D: +65 6594 2524 | F: +65 6643 1349 | jessie_sim@sg.msig-asia.com



MSIG



Insurer Claims
Team of the Year
2016

MSIG Insurance (Singapore) Pte Ltd 16 Raffles Quay, #24-01 Hong Leong Building, Singapore 048581 | T: +65 6220 9644 | F: +65 6225 6371 | Co. Reg. No. 200412212G | msig.com.sg



A Member of **MS&AD** INSURANCE GROUP

From: ZhiQin_Lim@jltasia.com [mailto:ZhiQin_Lim@jltasia.com]
Sent: Thursday, 31 May, 2018 9:58 AM
To: Jessie Sim <jessie_sim@sg.msig-asia.com>
Subject: RE: China Construction - Lake Grande - Accident between Forklift and Subcontractor Lorry Crane - DOL: 23.05.2018 - JLT Ref: AR2018/00177

Dear Jessie,

We refer to the items requested for the review of the above claims.

The Insured is in the midst of preparing the documents / information and we will forward the same upon receiving from the Insured.

Meanwhile, for the survey of the lorry crane, please be informed that the lorry crane is currently parked at:
Triangle Auto Pte Ltd.
20 Tuas Ave 2,
Singapore 639451

Please contact **Mr. Saravanan - Office : 6861 4800 DID : 62105824** to set up the appointment of the survey.

Thank you.

Lim Zhi Qin | Claims | Jardine Lloyd Thompson Pte Ltd

Co. Registration No. 196900157N

138 Market Street | #07-01 CapitaGreen | Singapore 048946

Tel : 6333 6311 | DID : 6411 9358 | Fax : 6333 6511

ZhiQin_Lim@jltasia.com | www.asia.jlt.com

CONFIDENTIALITY NOTICE

This e-mail (including any attachments) may contain information that is privileged or confidential. The sending of this e-mail to any person other than the intended recipient is not a waiver of the privilege or confidentiality that attaches to it. If you are not the intended recipient, please notify the sender immediately, delete the email and do not copy, distribute or disclose its contents.



Auto
Consultants
Pte Ltd

Company Registration No. 199607198R

51 UBI AVE 1, #02-25 PAYA UBI INDUSTRIAL PARK, SINGAPORE 408933 TEL : (065) 62563561 FAX : (065) 62564315

Your Ref: AR2018/00177

Date: 05 June 2018

Our Ref: CS/MSG18009964/T1sd3

The Motor Claims Department
MSIG Insurance Singapore Pte Ltd

Dear Sirs/Mdm

PRELIMINARY ADVICE OF VEHICLE NO. XE 1265K .

Please be informed that we had conducted the inspection of the above mentioned vehicle on 04/06/2018 at the premises of M/s Triangle Auto Pte Ltd and have the following to report:-

Workshop Estimate Amount	: S\$ 9,230.60
Revised Estimate Amount	: S\$ 7,443.30
"Check" Items Amount	: S\$ 1,612.00
Market Value	: S\$ -
LTA Reimbursement Value	: S\$ -
Nett Value	: S\$ -

Description of Damage:

The vehicle sustained damages at the front portion.

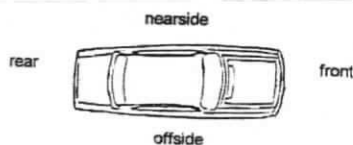

Comments/ Present Status:

Damages Consistent.

Repair days: 6 Days

Yours faithfully,
Mohamad Taufikh
Automotive Assessor

On the evening of May 23. 5. 18 5.15pm
Our (TATHIN) Crane lorry is going to deliver
metal plate to China Con Site at Tawang west
H 42.

upon reaching the Site. After the metal plate
are unloaded. Suddenly a forklift carrying
a Cement tank crash into to front of the lorry
The incident occurred at 6.20pm and lorry
was stationary.

The bumper and the coolant tank got damage
in the accident

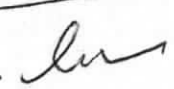
witness by
Chua Chai Soon  28. 5. 18

On 23.05.2018 at 6.20pm I was unloading the steel plate at Jurong west street 41 (Lakegrande site), Suddenly I heard big sound from my vehicle that time the Main con forklift carry with concrete bucket to hit my vehicle front side. My Vehicle got damaged front side.

By

R. Prakash.

Prakash

28.05.2018

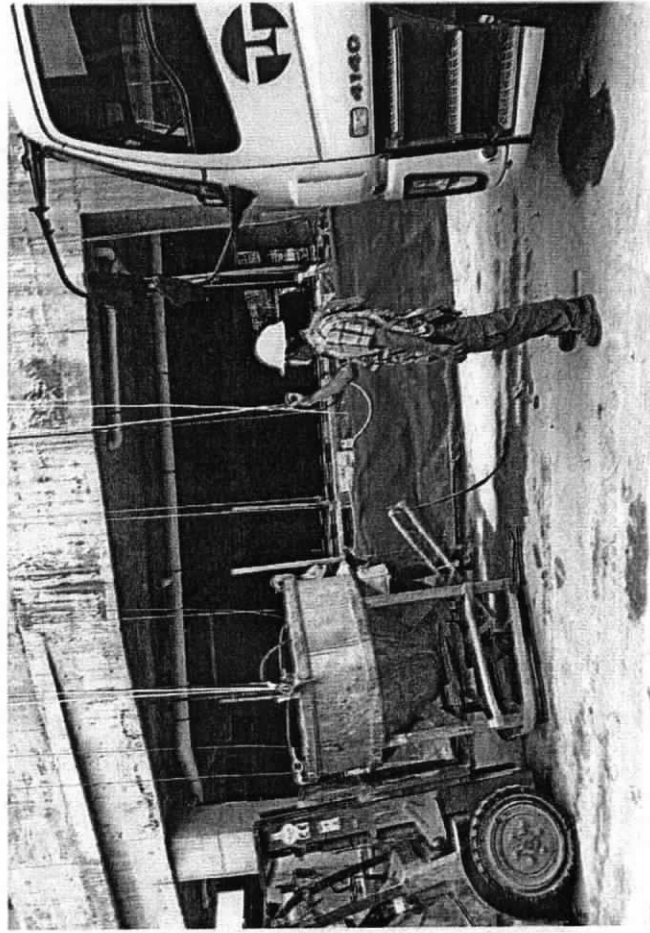

Date: 23/05/2018. Time: 06.10 PM

Place: Lake Garden (China on site)

@ Juvong west Street 41.

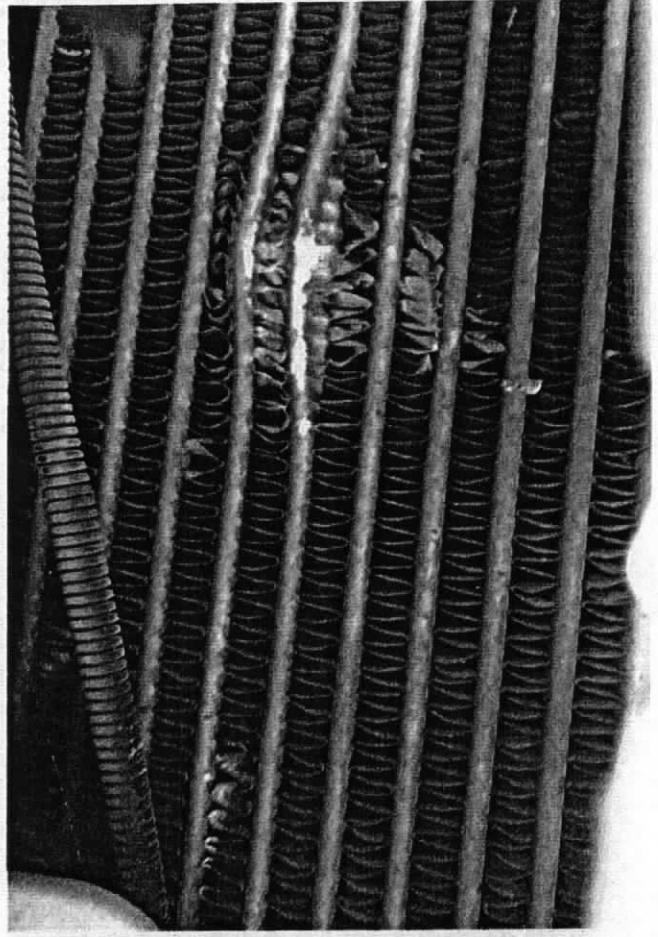
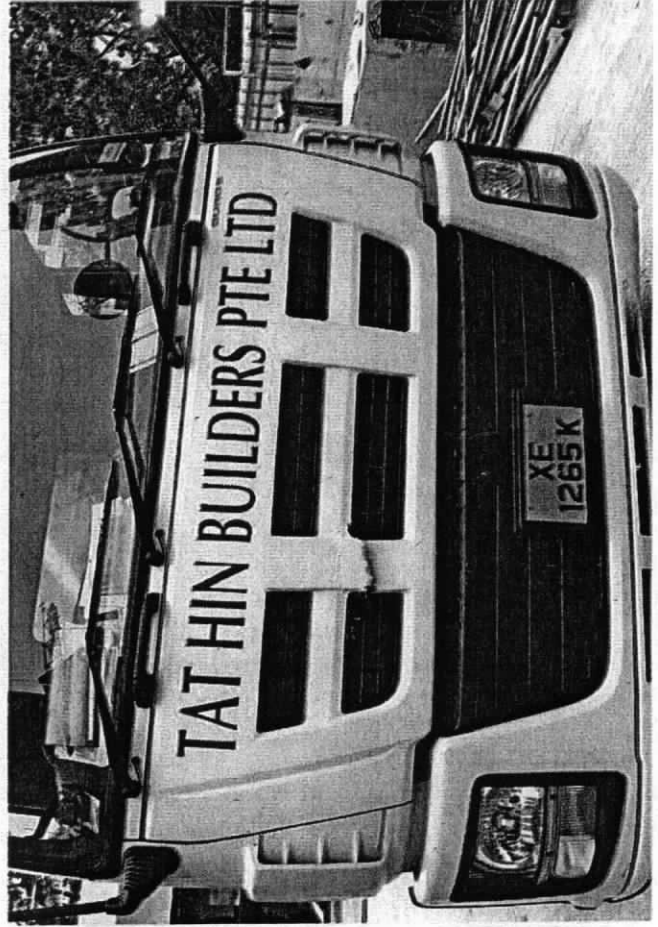

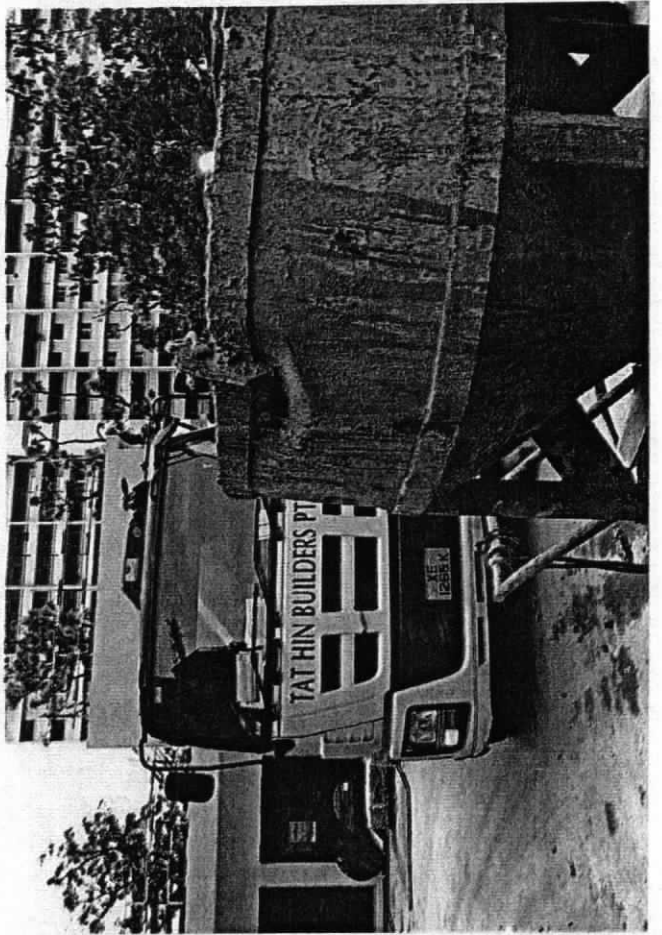

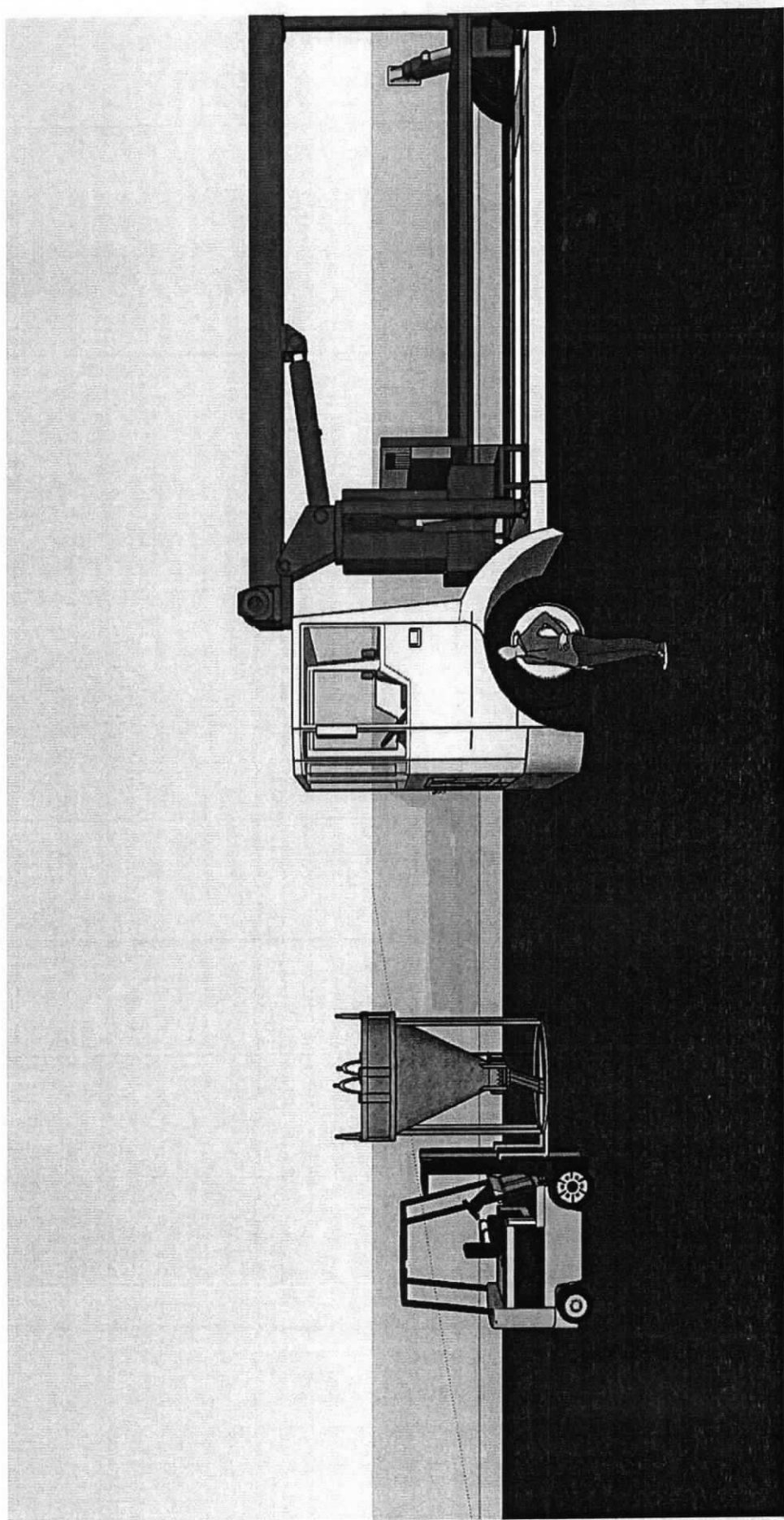

Centre A: 20 Tuas Ave 2, Singapore 639451, Tel: 68614800 Fax: 68633807
 Centre B: 01-03, Kaki Bukit Ave 6, Autobay@Kaki Bukit, Singapore 417833
 Tel: 63521221 Fax: 63569671

QUOTATION

PAGE 1 / 2

TO: TAT HIN BUILDERS PTE LTD

QUOTE REF : 2018/A0692/AA0692

QUOTE DATE: 25-MAY-18

ISSUED BY : SARA ()

LICENCE NO.: XE1265K

CHASSIS NO.: JALCYH52TF7000262

MILEAGE: 32,545

TEL:

POLICY NO.

Remarks: THERE MIGHT BE SUPPLEMENTARY QUOTATION IF NEEDED.

<u>JOB DESCRIPTION (LABOUR)</u>	<u>QTY</u>	<u>PRICE SG\$</u>
CAB HYDRAULIC CYL. - REPL.	1	56.00
HEIGHT SENSOR, AIR CAB SUSPN, FRT - REPL	1	60.00
INTERCOOLER ASSY(TURBO) - R&R OR REPL.	1	92.00
CHECK & RECTIFY CAB FRONT WIRING	1	120.00N
TROUBLE SHOOTING AND PERFORMANCE TEST	1	180.00N
PANEL BEATING & FRONT LID REPLACEMENT	1	285.00N
TO SPRAY PAINT FRONT LID	1	400.00N
DIAGNOSIS WITH TECH II OR G-IDSS	1	72.00N
SUB-TOTAL		1,265.00
LESS: DISCOUNT 10.00%		20.80
LABOUR TOTAL		1,244.20

PARTS DETAILS:

<u>QTY</u>	<u>UOM</u>	<u>PARTS DESCRIPTION</u>	<u>PRICE SG\$</u>
1	PC	FRONT DECAL (COMPANY NAME)	120.00N
1	PC	FRONT LID	1,533.00
1	PC	GRILLE RAD	160.00
1	PC	INTERCOOLER	5,843.00
1	PC	GRILLE RAD, RH	57.00
1	PC	CAB TILT OIL CYLINDER	1,952.00
1	PC	HEIGHT SENSOR	231.00
1	PC	GRILLE RAD, LH	57.00
SUB-TOTAL			9,953.00
LESS: DISCOUNT 20.00%			1,966.60
PARTS TOTAL			7,986.40
TOTAL			9,230.60
Add : GST @7			646.14
GRAND TOTAL			9,876.74

LKK Auto Consultants hence notify
 the Repairer of the following:

- To resurvey before/after spray painting
- To display damaged part(s) during resurvey
- Parts prices are subject to confirmation
- Third party survey is on a "Without Prejudice" basis
- No illegal modification(s) is allowed
- Supplementary item(s) must be resurveyed and is subject to final approval from Insurance Company

Acknowledged by Repairer

Signature:

Date:

02563561

Tan Jiah 97495749
 WP
 04/06/18 @ 1130

6/6/18

* Resurvey before paint
 * Resurvey new parts
 sur @ khank.com
 6 days

**LKK Auto Consultants Pte Ltd**

51 Ubi Ave 1 #01-25 Paya Ubi Industrial Park, Singapore 408933

TEL: 6256 3561 FAX: 6256 4315

Reg. No: 199607198R GST Reg. No. 19-9607198-R

Affiliated to Federation Internationale Des Experts En Automobile				
MSIG INSURANCE (SINGAPORE) PTE LTD			Ref : CS/MSG18009964/T1sd3e2	
16 RAFFLES QUAY #24-01 HONG LEONG BLDG SINGAPORE 048581			Date : 13-08-2018	
			Code : MSG	
1. Policy Particulars :- THIRD PARTY CLAIM				
Insured Veh.	FORKLIFT		Veh. Inspected	XE 1265K
Policy No.			Coverage (\$)	0.00
Claim No.	AR2018/00177		Excess (\$)	0.00
Assign From	JESSIE SIM		Assign Date	31/05/2018
2. Vehicle Particulars & Condition				
Make & Model	ISUZU CYH52T		c.c	15681
Engine No.	HIDDEN		Year of Reg.	2015
Chassis No.	JALCYH52TF7000262		Colour	WHITE
Odometer	132546		Steering	IN ORDER
Brakes	IN ORDER		Modification	NIL
General	GOOD			
3. Conditions of Tyres				
	Size	Make	Balance	
R/H Front Tyre	315/80 R22.5	HANKOOK	8 mm	
L/H Front Tyre	315/80 R22.5	HANKOOK	8 mm	
R/H Rear Tyre	315/80 R22.5 (D)	HANKOOK	8/8 mm	
L/H Rear Tyre	315/80 R22.5 (D)	HANKOOK	8/8 mm	
4. Description of Damages				
THE VEHICLE SUSTAINED DAMAGES AT THE FRONT PORTION. DAMAGES SEE DETAILS.				
5. General Information				
Accident Date	23/05/2018		Inspection Date	04/06/2018
Survey held at	TRIANGLE AUTO PTE LTD 20 TUAS AVE 2 . SINGAPORE 639451			
5a. Remarks				
A)THE INSPECTION WAS CONDUCTED ON A"WITHOUT PREJUDICE" BASIS. B)IN ACCORDANCE TO YOUR INSTRUCTIONS, WE HAVE NOT AUTHORISED REPAIRS.				
5b. Estimate Days of Repair				
ESTIMATED NORMAL PERIOD FOR REPAIR:			6 Working Days	



LKK Auto Consultants Pte Ltd

51 Ubi Ave 1 #01-25 Paya Ubi Industrial Park, Singapore 408933

TEL: 6256 3561 FAX: 6256 4315

Reg. No: 199607198R GST Reg. No. 19-9607198-R

Page No.:1 of 1

ADJUSTMENT ON REPAIR COST FOR VEHICLE NO. XE 1265K

Qty	Description of Parts	Condition	Estimate By Workshop (\$)	Our Adjusted (\$)
<u>REPLACEMENT OF PARTS</u>				
1	FRONT LID	CRACKED	1,533.00	1,533.00
1	GRILLE PAD	CRACKED	160.00	160.00
1	INTERCOOLER	DENTED	5,843.00	5,843.00
1	GRILLE RAD, RH	CRACKED	57.00	57.00
1	CAB TILT OIL CYLINDER	* CHECK	1,952.00	-
1	HEIGHT SENSOR	DISTORTED	231.00	231.00
1	GRILLE PAD, LH	NOT NECESSARY	57.00	-
	LESS 20% DISCOUNT		-1,966.60	-1,564.80
			7,866.40	6,259.20
<u>SPECIAL NETT ITEMS</u>				
1	FRONT DECAL (COMPANY NAME) (SN)	NECESSARY	120.00	120.00
			120.00	120.00
<u>LABOUR</u>				
	CAB HYDRAULIC CYL - REPL.	* CHECK	56.00	-
	HEIGHT SENSOR, AIR CAB SUSPN, FRT - REPL.		60.00	60.00
	INTERCOOLER ASSY (TURBO) - R&R OR REPL.		92.00	92.00
	LESS 10% DISCOUNT		-20.80	-15.20
	CHECK & RECTIFY CAB FRONT WIRING.		120.00	120.00
	TROUBLE SHOOTING AND PERFORMANCE TEST.		180.00	180.00
	PANEL BEATING & FRONT LID REPLACEMENT.		285.00	285.00
	TO SPRAY PAINT FRONT LID.		400.00	400.00
	DIAGNOSIS WITH TECH II OR G-IDSS.		72.00	72.00
			1,244.20	1,193.80
GRAND TOTAL			9,230.60	7,573.00
RECOMMENDED COST OF REPAIRS (REPAIR COST NOT CONCLUDE) (EXCLUDE CHECK ITEMS S\$1,612.00NETT)				7,573.00

Report Ref No. CS/MSG18009964/T1sd3e2

MOHAMAD TAUFIKH

M.MATAI, AMSAE-A

Automotive Assessor

ADRIAN LING WAI PING

B.Eng,AMSOE,AMIRTE,AMSAE-A,M.MATAI

Licensed Appraiser

DISCLAIMER OF LIABILITY TO THIRD PARTIES:- This Report is made solely for the use and benefit of the Client named on the front page of this Report.

No liability of responsibility whatsoever, in contract or tort, is accepted to any third party who may rely on the Report wholly or in part. Any third party acting or relying on this Report, in whole or in part, does so at his or her own risk.