

ASS. REC. BY:

REF

CS/MSG18009943/Krd3

Special Instruction:

To Veto:

From (Person):

Kenneth

Lionel Tan

ASSIGNMENT (Office)

of MSG

Date/Time 31/5/18 @ 5pm

Estimated Cost

Bill to:

OD / TP / WS / TP RES / OD RES / EVA / INV / MV / CS

To Inspect Vehicle No:

SLP 2694H

Insured:

FBJ 451E

at Workshop m/s

T&amp;T Auto Service

Tel:

91459776 / 62666876

of

Blk 160 Gin Ming Drive # 08-14

Policy No:

MSD / VMT / 18-378416-CA

Claim No:

MSC / V / 18-000740

Sum Insured:

Excess:

Make of Veh:

(Client's Record)

D.O.A.

30/05/2018

CA / REV / REP. / REV 24 HRS

(up)

H.O.D. Endorsement:

Date/Time:

10:30am @ 1/6/18

Person Contacted:

Vincent

Vehicle

(IN) OUT

Date/Time	Action/Instruction (✓) Estimate	
	SLP 2694H - NA / MSG18009775 / 21	DUA: 30/5/18
	FBJ 451E - NA / MSG18009775 / 21	DUA: 30/5/18
	7/6 @ 1678.00 email, 3 days	
	Red: 6207.00, 79%	

ASS. REC. BY:

REF: MSL-1Kenneth

## ASSIGNMENT

From: \_\_\_\_\_ Date: \_\_\_\_\_

Estimated Cost: \_\_\_\_\_

QD / TP / WS / TP RES / QD RES / EVA / INV / MV

To Inspect Vehicle No: \_\_\_\_\_

at Workshop m/s 781

of \_\_\_\_\_

Insured: \_\_\_\_\_

Policy No. \_\_\_\_\_

Claims No. \_\_\_\_\_

Sum Insured: \_\_\_\_\_ Excess: \_\_\_\_\_

(Client's Record)

Make of Veh: \_\_\_\_\_

(Policy Condition)

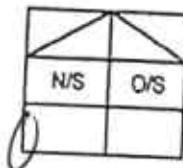
Remark: The veh had commenced its  
repair at the time of inspection.

Bal. or Market Value: \_\_\_\_\_

IDAC Accident Rpt: \_\_\_\_\_ Consistent? : Yes or No

GIA / PR Seen: \_\_\_\_\_ Consistent? : Yes or No

Est. Repairs: 03 days Res.: Yes or NoLum Sum: 1-B.1 % 3 Val.: Yes or No

CA / REV / REP. / 24 HRS

Date: \_\_\_\_\_ Person Contacted: \_\_\_\_\_

Vehicle: IN / OUT

Veh No: SLP 269414 Yr Regn: 06, 13Type: M.Car / M.Cycle / Bus / Van / Lorry / Taxi / Prime Mover /

Truck / Trailer or \_\_\_\_\_

Make: Bmw 520i c.c. 1997Colour: M. Gray A/C: Insured / Std / NI / NASp. Reading: 87036 T/Radio: Insured / Std / NI / NA

Eng/No: \_\_\_\_\_

C/No: WBA-XG120600-291869Gen. Cond: Good / Fair / Poor / BurntSteering: In order / Jammed / Leaked / Burnt orBrake: In order / Jammed / Leaked / Burnt orMod: Nil / S/Rim / STD / Rim or

Tyre Size: F: \_\_\_\_\_

R: 245/45R18

BS / DUN / EXNOVA / GY / FS / LIZA / MIC / OHTSU / PIR / SUMI /

TOYO / YOKO or Continental

Front

R/Bal. 7 mmL/Bal. 7 mmD.O.A. 1/18

Survey held at \_\_\_\_\_

Des. of Damages: Frt / Rear / O/S / N/S / U/C / Rooftop or

N/S Frt

The U/C / Chassis frame / Body Structure affected due to collision.

Date / Time

Action / Instruction

1/6 File pass to Cookhouse, GIA not ready

Date/Time, File Pass to?

1) Typist

Date/Time, File Return to?

2) \_\_\_\_\_

☐ : Prel. Report☒ : Final ReportDays Of Repair: 3Resurvey No. of Trip: 1

Survey Fee:

Transportation:

S - RS, SI

Fuels

Others

TOTAL

Add Fee: ☐ : Site Insp (\$☐ : Interview (\$☐ : Tech Invs (\$☐ : Weekend (\$Report Format: TP

Lump Sum / I.B.I: (\$

1678.00



# LKK Auto Consultants Pte Ltd

51 Ubi Ave 1 #01-25 Paya Ubi Industrial Park, Singapore 408933

TEL: 6256 3561 FAX: 6256 4315

Reg. No: 199607198R GST Reg. No. 19-9607198-R

Affiliated to Federation Internationale Des Experts En Automobile

MSIG INSURANCE (SINGAPORE) PTE LTD

Ref : CS/MSG18009943/Krd3

16 RAFFLES QUAY  
#24-01 HONG LEONG BLDG SINGAPORE 048581

Date : 01-06-2018



Code : MSG

## 1. Policy Particulars :- THIRD PARTY CLAIM

Insured Veh.	FBJ 451E	Veh. Inspected	SLP 2694H
Policy No.	MSD/VMT/18-378416-CA	Coverage (\$)	0.00
Claim No.	MSC/V/18-000740	Excess (\$)	0.00
Assign From	MERIMEN (LIONEL TAN)	Assign Date	01/06/2018

## 2. Vehicle Particulars & Condition

Make & Model	c.c	0
Engine No.	HIDDEN	Year of Reg.
Chassis No.		Colour
Odometer	-	Steering
Brakes		Modification
General		

## 3. Conditions of Tyres

	Size	Make	Balance
R/H Front Tyre			mm
L/H Front Tyre			mm
R/H Rear Tyre			mm
L/H Rear Tyre			mm

## 4. Description of Damages

--

## 5. General Information

Accident Date	30/05/2018	Inspection Date	01/06/2018
Survey held at	T&T AUTO SERVICES PTE LTD BLK 160 SIN MING DRIVE #08-14 SIN MING AUTOCITY SINGAPORE 575722		

## 5a. Remarks

A)THE INSPECTION WAS CONDUCTED ON A"WITHOUT PREJUDICE" BASIS. B)IN ACCORDANCE TO YOUR INSTRUCTIONS, WE HAVE NOT AUTHORISED REPAIRS.
--

## ...CLAIM SUBFOLDER...(New Assignment)

### CLAIM SUBFOLDER TRACKING

Case	Notified	Est Submitted	Adj Assigned	Adj Rpt	Adj Submitted	Ins Auth'd	Status
Main	30 May 2018		31 May 2018 17:00 <a href="#">Assign</a>				<b>New Assignment</b> <a href="#">Cancel Case</a>

Main

Reference

Claim Details

Documents

[Show All](#)

### CLAIM SUBFOLDER DETAILS

[\[Created by insurer\]](#)

Insured:	CUI MENGXUAN, ID: G3215081R, Tel: +6590895921		
Main Claimant:	RAJESWAREN S/O BOOPALAN, ID: S1546172A		
Vehicle Reg. No.:	SLP2694H	Date of Loss:	30/05/2018 14:00 - :59 [59 Months and 13 Days From LTA Reg Date (Man Yr)]
Claim Type:	TP / MSC/V/18-000740	Policy/Cover Note No.:	MSD/VMT/18-378416-CA (Third Party Only) Coverage: 08/03/2018 - 07/03/2019
Vehicle Reg. No. (Insured):	FBJ451E	Policy No. (Claimant):	
		Excess:	
Repairer:	T & T Auto Services Pte Ltd (160 Sin Ming) (HQ) BLK 160 SIN MING DRIVE, #08-14 SIN MING AUTOCITY, 575722 Sin Ming - Tel:		
Handling Insurer:	MSIG Insurance (Singapore) Pte. Ltd. (HQ) - Tel: +65 6827 7888 ... [Handled by Lionel Tan Tian Pei - 6643 1307]		
Adjuster:	LKK Auto Consultants Pte Ltd (HQ) - Tel: 6256-3561 ... [Imm.Advice due 01/06/2018]		
Driver/Custodian (Insured):	CUI MENGXUAN (23 / Male), NRIC: G3215081R, Tel: +6590895921		
Adj Asg. Remarks:	SJE - AGREES Please appoint LKK AUTO CONSULTANTS to conduct the survey . Kindly contact MR VINCENT TAN @ 9145 9776 or 6266 6876 to arrange for survey. Liability : 100%		

### ASSOCIATED MAIL RECEIVED

There are no mail for this case.

[View All](#)[Compose Case Mail](#)

### ALL ASSOCIATED TASKS

[View All](#)[Search Tasks](#)[Create New Task](#)[Complete](#)

Due Date	Priority	Type	Task Group	Subject	Handler	Assigned By	Completed On	Created On	Done?
----------	----------	------	------------	---------	---------	-------------	--------------	------------	-------

No results:

# LKK Auto Consultants Pte Ltd (Co.Reg.No:199607196R)

51 Ubi Ave 1 #01-25, Paya Ubi Industrial Park

Singapore 408933

Tel: 6256-3561 Fax: 6844-8805 Email: sur@lkkauto.com; assignments@lkkauto.com

To: MSIG Insurance (Singapore) Pte. Ltd.  
4 Shenton Way  
#21-01 SGX Centre 2  
Singapore 068807

From: LKK Auto Consultants Pte Ltd  
51 Ubi Ave 1 #01-25  
Paya Ubi Industrial Park  
Singapore 408933

Attn: Lionel Tan Tian Pei

Date: 22 Jun 2018

## Preliminary Advice

Insured Vehicle No	: FBJ451E	Accident Date	: 30/05/2018
TP Vehicle No	: SLP2694H	Assignment Date	: 31/05/2018
Make	: BMW 520I	Est. Duration of Repair	: 3.00
Date of Inspection	: 31/05/2018		
Inspection At	: T & T AUTO SERVICES PTE LTD (160 SIN MING) (HQ) BLK 160 SIN MING DRIVE, #08-14 SIN MING AUTOCITY SINGAPORE 575722		

### Point of Impact / General Description of Damages

The vehicle sustained impact / damages n/s front portion and parts claimed are consistent to the accident.

Repairer's Estimate (Gross)	:S\$	7,885.00
Revised Amount	:S\$	1,678.00
Check Items (Estimated)	:S\$	0.00
Total	:S\$	1,678.00

Lump Sum Repair	:S\$
-----------------	------

### Total Loss Consideration

New for Old Value	:S\$
Pre-Accident Value	:S\$
COE / PARF Rebate	:S\$
Salvage Value	:S\$
Margin for Repair	:S\$

### Remarks

- ( ) The vehicle is economical/not economical for repair.
- ( X ) The above survey was conducted on a 'without prejudice' basis.

## SINGAPORE ACCIDENT STATEMENT

### IMPORTANT NOTICE

1. Please report correctly the details of the accident to speed up the claims process.
2. This Form must be completed by the Policyholder and/or the Authorised Driver.
3. Information provided must be as truthful and accurate as possible. Any wilful misrepresentation or withholding of material facts may allow insurance companies to repudiate policy ability.
4. The issue and acceptance of this Form by insurance companies is not an admission of policy liability on the part of the insurance companies.
5. Any false reporting may be referred to the Police for investigation.
6. This report will be forwarded by the insurers of the GIA Records Management Centre established by the General Insurance Association of Singapore (GIA) for archiving and that copies of this report will, for a fee, be made available upon application by interested parties.
7. By the lodgement of this report to the insurers, you hereby consent to the archiving of this report at the centre and to copies of the report being made available aforesaid.

### ACCIDENT STATEMENT

Date Of Report	31/05/2018 09:59
Date Of Accident	30/05/2018 13:30
Exact Location Of Accident	YIO CHU KANG ROAD TOWARDS YIO CHU KANG LINK
Country/State of Loss	SINGAPORE

### DETAILS OF OWN VEHICLE

Vehicle Registration Number	SLP2694H
<b>Insured/Policyholder</b>	
Name Of Registered Owner	RAJESWAREN S/O BOOPALAN
NRIC No	S1546172A
Email Address	VIJAYA25@HOTMAIL.COM
Mobile Phone No	(LOCAL) +65-90220514
Alternative Phone No	OFFICE-90220514

### Vehicle Particulars

Manufacturer	BMW
Model	520I
Exact Purpose for which vehicle was being used at time of accident	PRIVATE USE
Are you claiming under your own insurance policy for repair to your vehicle?	NO
If No, Please state action to be taken	THIRD PARTY
Vehicle Category	PRIVATE CAR

### Insurance Company

Name of Insurance Company	NTUC INCOME INSURANCE CO-OPERATIVE LTD
Type Of Coverage	COMPREHENSIVE
Fleet Policy	NO
Policy Number	5093841818
Cover Note Number	

### Driver

Name of Driver	VIJAYALETCHUMI
NRIC No	S7173086G
Date Of Birth	05/07/1971
Occupation	INDOOR
Date Of Driving Pass	18/07/1995
Driving Experience	22 YEARS AND 10 MONTHS
Gender	FEMALE
Mobile Number	(LOCAL) +65-90220514
Fax Number	
Contact Number	OFFICE-90220514
Email Address	VIJAYA25@HOTMAIL.COM

Address	75 PARK VILLAS RISE SINGAPORE
Postcode	545340
Was driver an employee of the Insured's Company	NO
If No, Relationship of the Driver with the Insured	SPOUSE
Vehicle Registration Number of Driver's Own Vehicle	- - -
Insurance Company of Driver's Own Vehicle	- - -

#### General Information of the Accident

Type Of Accident	COLLISION - HEAD TO REAR
Weather Conditions	CLEAR
Road Surface	DRY

#### Other Information

Was any foreign vehicle involved in this accident?	NO
Number of vehicles involved in the accident	2
Was any body injured in the Accident?	NO
Was any injured conveyed to hospital by ambulance?	NO
Was any other material or property damaged?	YES
I have been approached by unknown person(s) soliciting/offering accident claims assistance.	NO
Number of Passengers (Including Driver)	5
Passenger 1	NAME: : NA GENDER: : FEMALE
Passenger 2	NAME: : NA GENDER: : FEMALE
Passenger 3	NAME: : NA GENDER: : MALE
Passenger 4	NAME: : NA GENDER: : MALE

#### Details of Police Action

Was the accident reported to the police?	NO
If Yes, Please state which Police Station	
Was notice of intended Prosecution given?	NO
If Yes, against whom?	

#### Circumstances of Accident

REFER TO ATTACHED

#### Attachment(s)

Are accident photos available for attachment?	YES
Was there any video captured by Car Camera?	NO
Was there any audio recorded?	NO

#### DETAILS OF OTHER VEHICLE PROPERTY 1

Vehicle Registration Number	FBJ451E
Vehicle Make/Model/Colour	
Details Of Properties	
Vehicle Category	MOTORCYCLE

Name of Driver  
NRIC/Passport Number  
Contact Number  
Address  
Postcode  
Insurance Company Name  
Nature Of Damage  
No. Of Passenger (Including Driver)



**SKETCH PLAN**

**IMPORTANT NOTICE**

1. Please report correctly the details of the accident to speed up the claims process.
2. This Form must be completed by the Policyholder and/or the Authorised Driver.
3. Information provided must be as truthful and accurate as possible. Any wilful misrepresentation or withholding of material facts may allow insurance companies to repudiate policy liability.
4. The issue and acceptance of this Form by insurance companies is not an admission of policy liability on the part of the insurance companies.
5. Any false reporting may be referred to the Police for investigation.
6. The report will be forwarded by the insurers of the GIA Records Management Centre established by the General Insurance Association of Singapore (GIA) for archiving and that copies of this report will for a fee be made available upon application by interested parties.
7. By the lodgment of this report to the insurers, you hereby consent to the archiving of this report at the centre and to copies of the report being made available aforesaid.

**Consent under the Personal Data Protection Act (PDPA)**

I understand, acknowledge, agree and consent that:

- (a) My insurer, my workshop and the General Insurance Association of Singapore ("GIA") may/are permitted to collect, use, disclose and/or process my personal data/personal information set out in this [form] and any other personal information provided by me or possessed by my insurer (collectively the "Personal Information") and disclose and transfer such Personal Information to all insurer(s) who have insured vehicle(s) involved in this accident (all insurer(s) who have insured vehicle(s) involved in this accident shall be collectively referred to as the "Insurers"), the insurers' lawyers/law firms, the Monetary Authority of Singapore and any relevant government agency/authority (such as the police), for the purpose(s) of:
  - (i) processing, handling and/or dealing with my claims including the settlement of the claims and any necessary investigations relating to the claims;
  - (ii) investigating the accident and/or my claims;
  - (iii) carrying out and/or dealing with my instructions or responding to any enquiries by me;
  - (iv) administering my claims (including the mailing of correspondence, statements, invoices, reports or notices to me, which could involve disclosure of certain personal data about me to bring about delivery of the same as well as on the external cover of envelopes/mail packages); and/or
  - (v) complying with applicable law in administering, processing, handling and/or dealing with my claims (collectively the "Purposes")
- (b) all insurer(s) who have insured vehicle(s) involved in this accident and the insurers' lawyers/law firms, may/are permitted to collect, use, disclose and/or process my Personal Information for one or more of the above Purposes; and
- (c) my Personal Information may/can be disclosed by any of the Insurers and/or GIA to their third party service providers or agents (including their lawyers/law firms), which may be sited outside of Singapore, for one or more of the above Purposes.
- (d) my Personal Information will also be collected and used to compile claims history for the purpose of fraud detection, investigation and management in present and all future claims.
- (e) the information so collected under (d) above may be shared / disclosed:
  - (i) to all insurers and/or any other third parties that assist in evaluating, investigating, controlling or managing fraud, regulators, law enforcement and government agencies as reasonably required for the purposes stated, or
  - (ii) for complying with requirements under any regulations, laws or court orders.

Policyholder's Signature  
Date & Time:

  
Driver's Signature  
(If driver is not the policyholder)  
Date & Time:

  
Reporting Centre Personnel's Signature  
Name:  
NRIC/FIN No.:

### SKETCH PLAN

⑧ FBI 441E

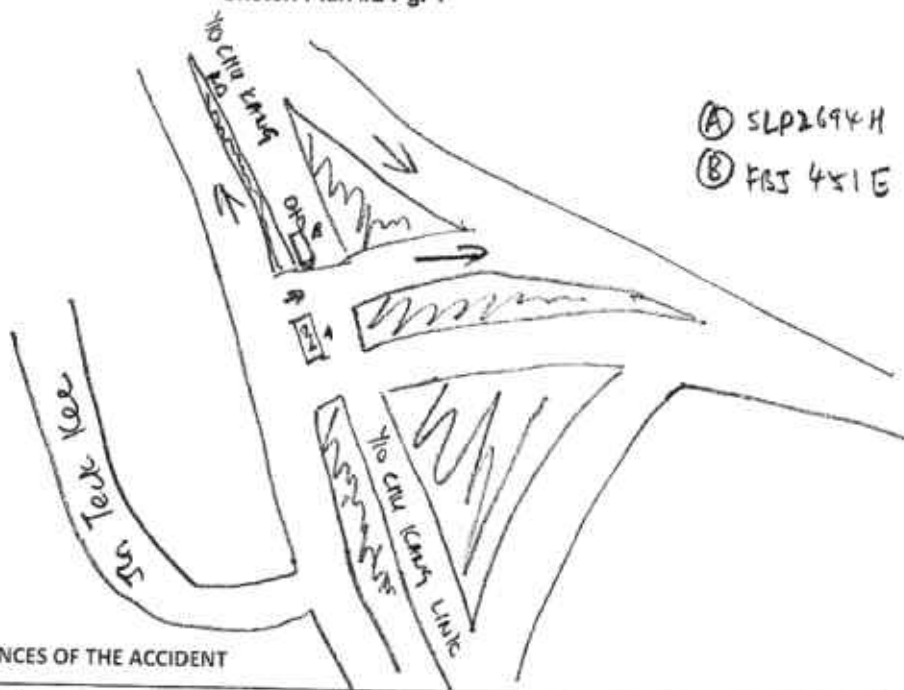

DESCRIBE CIRCUMSTANCES OF THE ACCIDENT

On 30/05/18 at about 1330, I was travelling along Yio Chu Kang Road towards Yio Chu Kang Link on the extreme right lane <sup>when</sup> approaching the traffic junction, traffic lights turned from amber to red. I slowed down my vehicle preparing to stop. I noticed from the rear mirror motorbike FBJ 451E approaching at a very fast speed. I drove my car slightly forward. However the motorbike still hit on the rear left portion of my car causing damages.

I/We declare the foregoing particulars are true in every respect.

Driver's Signature  
(If driver is not the policyholder)  
Date & Time

Reporting Centre Personnel's Signature  
Name: \_\_\_\_\_  
NRIC/EIN No. \_\_\_\_\_

# T & T Auto Services Pte Ltd

160 Sin Ming Drive  
#08-14 Sin Ming AutoCity  
Singapore 575722  
Tel: 6266 6876 Fax: 6266 6861

RAJESWAREN S/O BOOPALAN  
75 PARK VILLAS RISE  
SINGAPORE 545340

*Not with the*  
*1. B.1*  
*Refining After Pain*  
*3 days*  
*S 1678.00*

## ESTIMATE

DATE : 31/05/2018  
VEHICLE NO : SLP 2694 H  
MAKE/MODEL : BMW 520 I  
ACC DATE : 30/05/2018

PARTICULAR	AMOUNT S\$
LIST ITEMS:	
1 1 REAR BUMPER	<i>R</i> 1,536.00 <i>X</i>
2 1 REAR BUMPER SIDE BRACKET - LH	<i>S</i> 155.00 <i>X</i>
3 1 REAR BUMPER REFLECTOR - LH	<i>S</i> 138.00 <i>X</i>
4 1 REAR BUMPER INNER FRAME	<i>S</i> 178.00 <i>X</i>
5 1 REAR BUMPER REINFORCEMENT	<i>R</i> 732.00 <i>X</i>
6 1 REAR TAIL LAMP - LH	<i>C</i> 578.00 <i>✓</i>
7 1 REAR FENDER - LH	<i>R</i> 1,758.00 <i>X</i>
	5,075.00
SPECIAL NETT ITEMS:	
1 12 REAR BUMPER CLIP	<i>nn</i> 60.00 <i>X</i>
2 1 REAR REVERSE SENSOR	<i>S</i> 185.00 <i>X</i>
3 1 REAR EXHAUST CHROME MUFFLER	<i>R</i> 265.00 <i>X</i>
	510.00
LABOUR CHARGES:	
1 TO CHECK WIRING	<i>nn</i> 50.00 <i>200</i>
2 TO REMOVE/REFIX REVERSE SENSOR	<i>nn</i> 100.00 <i>X</i>
3 TO REMOVE/REIFX UPHOLSTERY, CUSHION SEAT & ROOF LINING	150.00 <i>100</i>
4 TO PANEL BEATING, REMOVING & REPLACING OF NEW PARTS	1,000.00 <i>500</i>
5 TO SPRAY PAINTING ON AFFECTED AREA	1,000.00 <i>480</i>
	2,300.00
GRAND TOTAL:	7,885.00

Singapore Dollars: Seven Thousand Eight Hundred And Eighty Five Only.

  
T & T Auto Services Pte Ltd

LKK Auto Consultants hence notify the Repairer of the following:

- To resurvey before/after spray painting
- To display damaged part(s) during resurvey
- Parts prices are subject to confirmation
- Third party survey is on a "Without Prejudice" basis
- No illegal modification(s) is allowed
- Supplementary item(s) must be resurveyed and is subject to final approval from Insurance Company

Acknowledged by Repairer

Signature:

Date:

## ...CLAIM SUBFOLDER...(Pending for Survey Report)

CLAIM SUBFOLDER TRACKING							
Case	Notified	Est Submitted	Adj Assigned	Adj Rpt	Adj Submitted	Ins Auth'd	Status
Main	30 May 2018		31 May 2018 17:00 <a href="#">Edit Adj Rpt</a>	<b>S\$1,678.00</b> <a href="#">Edit Estimates</a>	<b>S\$1,678.00</b> <a href="#">View Rpt</a>		<b>Pending for Survey Report</b> <a href="#">Cancel Case</a>

Main	Reference	Claim Details	Documents	Show All					
<b>CLAIM SUBFOLDER DETAILS</b> <span style="float: right;">[Created by Insurer]</span>									
Insured:	CUI MENGXUAN, ID: G3215081R, Tel: +6590895921								
Main Claimant:	RAJESWAREN S/O BOOPALAN, ID: S1546172A								
Vehicle Reg. No.:	SLP2694H	Date of Loss:	30/05/2018 14:00 - :59 [59 Months and 13 Days From LTA Reg Date (Man Yr)]						
Claim Type:	TP / MSC/V/18-000740	Policy/Cover Note No.:	MSD/VMT/18-378416-CA (Third Party Only) Coverage: 08/03/2018 - 07/03/2019						
Vehicle Reg. No. (Insured):	FBJ451E	Policy No. (Claimant):							
		Excess:							
Repairer:	T & T Auto Services Pte Ltd (160 Sin Ming) (HQ) BLK 160 SIN MING DRIVE, #08-14 SIN MING AUTOCITY, 575722 Sin Ming - Tel:								
Handling Insurer:	MSIG Insurance (Singapore) Pte. Ltd. (HQ) - Tel: +65 6827 7888 ... [Handled by Lionel Tan Tian Pei - 6643 1307]								
Adjuster:	LKK Auto Consultants Pte Ltd (HQ) - Tel: 6256-3561 ... [Handled by KENNETH KONG] ... [Final Rpt due 30/06/2018]								
Driver/Custodian (Insured):	CUI MENGXUAN (23 / Male), NRIC: G3215081R, Tel: +6590895921								
Adj Asg. Remarks:	SJE - AGREES Please appoint LKK AUTO CONSULTANTS to conduct the survey. Kindly contact MR VINCENT TAN @ 9145 9776 or 6266 6876 to arrange for survey. Liability : 100%								
<b>ASSOCIATED MAIL RECEIVED</b> <span style="float: right;"><a href="#">View All</a> <a href="#">Compose Case Mail</a></span>									
• MSIG_SG (18/06/2018): Final report - SLP2694H									
<b>ALL ASSOCIATED TASKS</b> <span style="float: right;"><a href="#">View All</a> <a href="#">Search Tasks</a> <a href="#">Create New Task</a> <a href="#">Complete</a></span>									
Due Date	Priority	Type	Task Group	Subject	Handler	Assigned By	Completed On	Created On	Done?
No results.									

## Claim Documents

**\*SLP2694H (MSC/V/18-000740)  
[FBJ451E]**

**TP**

**RAJESWAREN S/O BOOPALAN**

**May 30 2018 2:00PM**

**[CUI MENGXUAN]**

**T & T Auto Services Pte Ltd (160 Sin Ming)**

<a href="#">Upload Documents</a>   <a href="#">Upload Photos</a>   <a href="#">Compose New Letter</a>			<b>View</b> <a href="#">View in Browser</a>	
<b>Assessment Reports</b>			1 per page <input type="checkbox"/>	
No	Finalized On	LKK Auto Consultants Pte Ltd (HQ)	Thumbnail	Print
1	22/06/18 09:48	Adjuster Immediate Advice	Load HTML	<input type="checkbox"/>
<b>Photos/Images</b>			3 per page <input type="checkbox"/>	
No	Relabel/Reorder	LKK Auto Consultants Pte Ltd (HQ)	Thumbnail	Print
1	22/06/18 09:50	General View	Load JPG	<input checked="" type="checkbox"/>
2	22/06/18 09:50	General View	Load JPG	<input checked="" type="checkbox"/>
3	22/06/18 09:50	General View	Load JPG	<input checked="" type="checkbox"/>
4	22/06/18 09:50	General View	Load JPG	<input checked="" type="checkbox"/>
5	22/06/18 09:50	General View	Load JPG	<input checked="" type="checkbox"/>
6	22/06/18 09:50	General View	Load JPG	<input checked="" type="checkbox"/>
7	22/06/18 09:50	General View	Load JPG	<input checked="" type="checkbox"/>
8	22/06/18 09:50	General View	Load JPG	<input checked="" type="checkbox"/>
9	22/06/18 09:50	General View	Load JPG	<input checked="" type="checkbox"/>
10	22/06/18 09:50	General View	Load JPG	<input checked="" type="checkbox"/>
11	22/06/18 09:50	General View	Load JPG	<input checked="" type="checkbox"/>
12	22/06/18 09:50	General View	Load JPG	<input checked="" type="checkbox"/>
13	22/06/18 09:50	General View	Load JPG	<input checked="" type="checkbox"/>
14	22/06/18 09:50	General View	Load JPG	<input checked="" type="checkbox"/>
15	22/06/18 09:53	Reinspection Photo	Load JPG	<input checked="" type="checkbox"/>
16	22/06/18 09:53	Reinspection Photo	Load JPG	<input checked="" type="checkbox"/>
17	22/06/18 09:53	Reinspection Photo	Load JPG	<input checked="" type="checkbox"/>
<b>Documentation</b>			1 per page <input type="checkbox"/>	
No	Finalized On	MSIG Insurance (Singapore) Pte. Ltd. (HQ)	Thumbnail	Print
1	31/05/18 09:26	OI FBJ451E GIA REPORT	Load PDF	<input type="checkbox"/>
2	31/05/18 09:26	TPD SLP2694H - PRI	Load PDF	<input type="checkbox"/>
3	31/05/18 09:26	Reply email from TP workshop & appoint LKK AUTO	Load PDF	<input type="checkbox"/>
4	31/05/18 11:09	TPD SLP2694H GIA REPORT	Load PDF	<input type="checkbox"/>
5	18/06/18 12:53	Letter of Demand from Third Party	Load PDF	<input type="checkbox"/>
6	18/06/18 12:53	NRIC/DL ; Certificate of Insurance	Load PDF	<input type="checkbox"/>

## Documents Checklist

<b>DOCUMENTS CHECKLIST</b>		<a href="#">Reset</a>   <a href="#">Save</a>   <a href="#">Print</a>
There are no document checklists configured.		

**Our Checklist Remarks - LKK Auto Consultants Pte Ltd (HQ)****Show Remarks To:** ☐ Handling InsurerNote: Remarks are private unless you show it to other parties.

## LKK Auto Consultants Pte Ltd (Co.Reg.No:199607198R)

51 Ubi Ave 1 #01-25, Paya Ubi Industrial Park  
Singapore 408933

Tel: 6256-3561 Fax: 6844-8805 Email: sur@lkkauto.com; assignments@lkkauto.com

## VEHICLE DAMAGE INSPECTION REPORT

Our File No: CS/MSG18009943/KRD3Q2

Date: 25/06/2018

## REFERENCE

Handling Insurer: MSIG Insurance (Singapore) Pte. Ltd.

Policy No: MSD/VMT/18-378416-CA

Claimant Vehicle No: SLP2694H

Insured Vehicle No: FBJ451E

Date of Loss: 30/05/2018

Nature of Claim: TP

Claim No: MSCV/18-000740

## DESCRIPTION &amp; IDENTIFICATION OF VEHICLE

Reg No: SLP2694H

Make &amp; Model: BMW 520i, 2.0 L AT D/AB 2WD 4DR GAS/D NAV (A)

Engine No: B3850493N20B20B

Reg. Date: 17/06/2013 (Man. Year: 2013)

Chassis No: WBAXG12060D291669

Colour: Metallic Grey

Odometer: 87036 km

Engine Capacity: 1997 cc

Market Value/New Car Price: N/A

Sum Insured (S\$): Market Value/New Car Price

## CONDITION OF VEHICLE AT THE TIME OF SURVEY

General Condition: Steering (Serviceable): Yes Footbrake (Serviceable): Yes  
Handbrake (Serviceable): Yes Engine Modification: No Pre-accident Condition:

## CONDITION OF TYRES

Front Tyre Size: 245/45 R18

Rear Tyre Size: 245/45 R18

Front Left Side: Continental 7 mm

Rear Left Side: Continental 7 mm

Front Right Side: Continental 7 mm

Rear Right Side: Continental 7 mm

The above values represent the remaining tyre treads depth

COST OF CLAIMS	Repairer's	Adjuster's	Difference	Diff %
Parts	5,585.00	578.00	5,007.00	89.65
Miscellaneous Items	0.00	0.00	0.00	
Labour	2,300.00	1,100.00	1,200.00	52.17
Paintwork Labour	0.00	0.00	0.00	
Towing	0.00	0.00	0.00	
<b>Gross Total (S\$)</b>	<b>7,885.00</b>	<b>1,678.00</b>	<b>6,207.00</b>	<b>78.72</b>
<b>+ GST 7.00/7.00% (S\$)</b>	<b>551.95</b>	<b>117.46</b>	<b>434.49</b>	<b>78.72</b>
<b>Nett Amount (S\$)</b>	<b>8,436.95</b>	<b>1,795.46</b>	<b>6,641.49</b>	<b>78.72</b>

## INSPECTION

Date of Assignment: 31/05/2018

Date Inspected: 31/05/2018 Inspected At:

T & T Auto Services Pte Ltd (160 Sin Ming)  
(HQ)  
BLK 160 SIN MING DRIVE, #08-14 SIN  
MING AUTOCITY  
Singapore 575722

Estimated Period of Repair: 3.0 days

---

**Adjuster:** KENNETH KONG**Manager:** Janice Lee Si Hua

*NOTE: This report represents our findings at the time and place of inspection stated herein. Such inspection has been carried out to the best of our knowledge and ability but any other liability under any other circumstances is hereby expressly excluded.*



## REPAIR DETAILS

### Reference

<b>Part Source:</b>	MRM-SG	Version: 1.0 (Last Synchronised: 25 Jun 2018)
<b>Parts:</b>	143	BMW 520I 2.0 L AT D/AB 2WD 4DR GAS/D NAV (A) (Catalogue:Merimen Singapore 1.0)
<b>Labour:</b>	Repairer's	(Price-denominated Standard List)
<b>Print Code:</b>	(Unsubmitted, no print-code for SLP2694H)	
<b>Validity:</b>	These estimates are valid only if they contain the print code (above) on all estimate pages, running page numbers with the END OF ESTIMATES marker on the last estimate page	
<b>Further Info:</b>	Items/values not in reference catalogue are prefixed with an asterisk *.	

### Recommended Parts

No.	Qty	Part No.	Particulars	Condition	Repairer's	Amount
1	1		*REAR BUMPER	Repair	1,536.00 F	*- F
2	1		*REAR BUMPER SIDE BRACKET -LH	Service item	155.00 F	*- F
3	1		*REAR BUMPER REFLECTOR -LH	Serviceable	138.00 F	*- F
4	1		*REAR BUMPER INNER FRAME	Serviceable	178.00 F	*- F
5	1		*REAR BUMPER REINFROCEMENT	Repair	732.00 F	*- F
6	1		*REAR TAIL LAMP -LH	Cut	578.00 F	*578.00 F
7	1		*REAR FENDER -LH	Repair	1,758.00 F	*- F
8	12		*REAR BUMPER CLIP	Not Necessary	60.00 FS	*- FS
9	1		*REAR REVERSE SENSOR	Serviceable	185.00 FS	*- FS
10	1		*REAR EXHAUST CHROME MUFFLER	Repair	265.00 FS	*- FS

F=Franchise part. S=SpcNett.

**Total Parts (S\$)**      **5,585.00**      **578.00**

Report was unsubmitted during this print-out.

## Recommended Miscellaneous Items

There are no new miscellaneous items selected.

## Recommended Labour

No	Particulars	Lab.Type	Repairer's	Amount
<b>Labour Items</b>				
1	TO CHECK WIRING	New	50.00	20.00
2	TO REMOVE/REFIX REVERSE SENSOR	New	100.00	0.00
3	TO REMOVE/REFIX UPHOLSTERY ,CUSHION SEAT & ROOF LINING	New	150.00	100.00
4	TO PANEL BEATING ,REMOVING & REPLACING OF NEW PARTS	New	1,000.00	500.00
5	TO SPRAY PAINTING ON AFFECTED AREA	New	1,000.00	480.00
<b>Gross Labour Cost (S\$)</b>			<b>2,300.00</b>	<b>1,100.00</b>

Report was unsubmitted during this print-out.

< END OF ESTIMATES >