

22/03/2002

ASS. REC. BY:

REF: CS3/AIG18009893/U24d3eb

Special Instruction:

Survivor:

Marcus

ASSIGNMENT (Office)

From (Person):

ehin lee ying

of

AIG

Date/Time:

30/5/18 @ 4:11pm

Estimated Cost:

Bill to:

OD - TP / WS / TP RES / OD RES / EVA / INV / MV / CS

To Inspect Vehicle No:

8JM 2629L

Insured:

SLG 420S

at Workshop m/s

Sat Motors

Tel:

9126 9987

of

24 Defu Lane 12

Policy No:

Claim No:

Sum Insured:

Excess:

Make of Veh:

(Client's Record)

D.O.A.

9/5/2018

CA / REV / REP. / REV 24 HRS

(cup)

H.O.D. Endorsement:

Date/Time:

11:52am @ 31/5/18

Person Contacted:

Jonathan

Vehicle

IN

OUT

Date/Time

Action/Instruction

(X) Estimate

SIM 2629L - NA / EQ118007817 / h4

D.O.A: 26/4/18

SLG 420S - x

Alec/

ASSIGNMENT

From: _____ Date: _____

Estimated Cost:

OD/TP/WS/TP RES/OD RES/EVA/INV/MV

To Inspect Vehicle No: 5JM 2629C

at Workshop m/s Set

Insured:

Policy No. _____

Sum Insured: Excess:

(Client's Record)

Make of Veh:

(Policy Condition)

Remark: The veh had commenced its repair at the time of inspection.

N/S	O/S

Bal. or Market Value:

IDAC Accident Report: Consistent? : Yes or No

GIA / PR Seen: Consistent? : Yes or No

Est. Repairs: 7 days Res.: Yes or No

Lum Sum:	%	3 Val.: Yes or No
1	100	Yes
2	100	Yes
3	100	Yes
4	100	Yes
5	100	Yes
6	100	Yes
7	100	Yes
8	100	Yes
9	100	Yes
10	100	Yes
11	100	Yes
12	100	Yes
13	100	Yes
14	100	Yes
15	100	Yes
16	100	Yes
17	100	Yes
18	100	Yes
19	100	Yes
20	100	Yes
21	100	Yes
22	100	Yes
23	100	Yes
24	100	Yes
25	100	Yes
26	100	Yes
27	100	Yes
28	100	Yes
29	100	Yes
30	100	Yes
31	100	Yes
32	100	Yes
33	100	Yes
34	100	Yes
35	100	Yes
36	100	Yes
37	100	Yes
38	100	Yes
39	100	Yes
40	100	Yes
41	100	Yes
42	100	Yes
43	100	Yes
44	100	Yes
45	100	Yes
46	100	Yes
47	100	Yes
48	100	Yes
49	100	Yes
50	100	Yes
51	100	Yes
52	100	Yes
53	100	Yes
54	100	Yes
55	100	Yes
56	100	Yes
57	100	Yes
58	100	Yes
59	100	Yes
60	100	Yes
61	100	Yes
62	100	Yes
63	100	Yes
64	100	Yes
65	100	Yes
66	100	Yes
67	100	Yes
68	100	Yes
69	100	Yes
70	100	Yes
71	100	Yes
72	100	Yes
73	100	Yes
74	100	Yes
75	100	Yes
76	100	Yes
77	100	Yes
78	100	Yes
79	100	Yes
80	100	Yes
81	100	Yes
82	100	Yes
83	100	Yes
84	100	Yes
85	100	Yes
86	100	Yes
87	100	Yes
88	100	Yes
89	100	Yes
90	100	Yes
91	100	Yes
92	100	Yes
93	100	Yes
94	100	Yes
95	100	Yes
96	100	Yes
97	100	Yes
98	100	Yes
99	100	Yes
100	100	Yes

CA / REV / REP. / 24 HRS L7A10492

Date: _____ Person Contacted: _____

Date / Time	Action / Instruction
-------------	----------------------

Ans No self.

1/6/18	Submit DAZ report
--------	-------------------

RECEIVED 01 JUN 2018

Date/Time, File Pass to?

Date/Time, File Return to?

12

Report Format :

Lump Sum / I.R.A.: (\$)

Days Of Repair:

Resurvey No. of Trip:

Add Fee:

: Site Insp (\$

☐ : interview (\$

Tech. Invs (\$)

: Weekend (\$)

Survey Fee:

Transportation:

Phonics

Others

TOTAL

**- FW: PRE-REPAIR INSPECTION - ACCIDENT INVOLVING OUR INSURED
VEHICLE SLG420S AND SJM2629L ON DOA 9/5/2018**

From: Chin, Lee-Ying
To: assignments@lkkauto.com, Admin A
Cc: Fong, Andy-SY
Sent: 30/5/2018 4:11:04 PM
Attachments:  FaxB9A8.tif

Hi LKK,

Kindly assist to survey.

Thanks.

Best Regards
Lee Ying, Chin
AIG
Claims | AIG Asia Pacific Insurance Pte. Ltd.
78 Shenton Way #08-16 Singapore 079120
Tel +(65) 6419 1947 | Fax +(65) 6835 7416
Lee-Ying.Chin@aig.com | www.aig.com.sg

IMPORTANT NOTICE:

The information in this email (and any attachments) is confidential. If you are not the intended recipient, you must not use or disseminate the information. If you have received this email in error, please immediately notify me by "Reply" command and permanently delete the original and any copies or printouts thereof. Although this email and any attachments are believed to be free of any virus or other defect that might affect any computer system into which it is received and opened, it is the responsibility of the recipient to ensure that it is virus free and no responsibility is accepted by American International Group, Inc. or its subsidiaries or affiliates either jointly or severally, for any loss or damage arising in any way from its use.



ADVOCATES & SOLICITORS

Our Ref : CY.SJM2629L.18.SAT.wp(Lh)

Your Ref : Your insured vehicle SLG 420S

30 May 2018

TAN YEOW TIANG

c/o The Motor Claims Department
AIG Asia Pacific Insurance Pte Ltd
78 Shenton Way #07-16
Singapore 079120

Dear Sirs

By Fax No: 6835 7416

NOTICE TO INSURER TO CONDUCT PRE-REPAIR INSPECTION WITHIN 2 WORKING DAYS PURSUANT TO PRE-ACTION PROTOCOL FOR NON INJURY MOTOR ACCIDENT CASES ROAD TRAFFIC ACCIDENT INVOLVING MOTOR VEHICLES SJM 2629L & SLG 420S ON 09.05.2018 @ 09:30HRS ALONG CLUNY ROAD

We are instructed by client to notify you of a road traffic accident on 08.05.2018 @ 09:30hrs along Cluny Road involving our client's customer's vehicle registration number SJM 2629L and vehicle registration number SLG 420S driven by you at the material time. A copy of the Singapore accident statement report is enclosed.

As the result of the accident, our client's vehicle has been damaged. Before our client proceed to repair the damaged vehicle, please let us know within 2 working days of your receipt of this notice whether you would like to conduct a pre-repair survey of the vehicle. If we do not receive any reply from you within the stipulated timeline, our client shall proceed to repair the vehicle without further reference to you.

At the same time, our proposed list of surveyors is appended as below:

1. Richard Wong
2. Sebastian Lim
3. Jonathan Lim

As the appointed workshop is a small workshop, we are unable to provide you with more than the above listed motor surveyors. We trust you will be able to choose a surveyor from above.

Yours faithfully,

C. Yogarajah/LLC
Enc

cc: M/s. SAT Motors
24 Defu Lane 12, Singapore 539131
Jonathan (9126 9987) / Jessie (9859 9677)
Fax No. 6749 1141

883 North Bridge Road
#19-05 Southbank
Singapore 198765
T: 6292 5838
F: 6292 5938
(UEN No. 201333127N)
(GST Reg No. 201333127N)

Confidentiality & Privilege: This message is intended for the recipient to whom it is addressed. It may contain confidential or privileged information. If you are not the intended recipient, please do not disseminate, copy, use or circulate this communication. Disclaimer: Mail/Fax/Internet communications made to ensure that this communication has been securely transmitted and not been tampered with. C. Yogarajah LLC cannot be responsible for alterations made to this message without its express consent. If you wish to receive a hard copy of this communication for comparison or should you require any other form of confirmation of the contents of this message, please contact the sender. Opinions, conclusions and other information in this message that do not relate to the official business of the firm shall be understood as neither given nor endorsed by C. Yogarajah LLC Advocates & Solicitors. Thank you.



LKK Auto Consultants Pte Ltd

51 Ubi Ave 1 #01-25 Paya Ubi Industrial Park, Singapore 408933

TEL: 6256 3561 FAX: 6256 4315

Reg. No: 199607198R GST Reg. No. 19-9607198-R

Affiliated to Federation Internationale Des Experts En Automobile

AIG ASIA PACIFIC INSURANCE PTE LTD

Ref : CS3/AIG18009893/Uz4d3

78 SHENTON WAY #08-16
CHARTIS BUILDING
SINGAPORE 079120

Date : 31-05-2018



Code : AIG

1. Policy Particulars :- (THIRD PARTY CLAIM)

Insured Veh.	SLG 420S	Veh. Inspected	SJM 2629L
Policy No.		Coverage (\$)	0.00
Claim No.		Excess (\$)	0.00
Assign From	CHIN LEE YING	Assign Date	31/05/2018

2. Vehicle Particulars & Condition

Make & Model		c.c	0
Engine No.	HIDDEN	Year of Reg.	
Chassis No.		Colour	
Odometer	-	Steering	
Brakes		Modification	
General			

3. Conditions of Tyres

	Size	Make	Balance
R/H Front Tyre			mm
L/H Front Tyre			mm
R/H Rear Tyre			mm
L/H Rear Tyre			mm

4. Description of Damages

--	--

5. General Information

Accident Date	09/05/2018	Inspection Date	31/05/2018
Survey held at	SAT MOTORS 24 DEFU LANE 12 SINGAPORE 539131		

5a. Remarks

A) THE INSPECTION WAS CONDUCTED ON A "WITHOUT PREJUDICE" BASIS. B) THE REPAIR ESTIMATE WAS NOT PRESENTED AT THE TIME OF INSPECTION. THE REPAIRER WAS TOLD TO PREPARE THE ESTIMATE. C) ENCLOSED PLEASE FIND DAMAGED VEHICLE PHOTOGRAPHS.
--

SINGAPORE ACCIDENT STATEMENT

IMPORTANT NOTICE

1. Please report correctly the details of the accident to speed up the claims process.
2. This Form must be completed by the Policyholder and/or the Authorised Driver.
3. Information provided must be as truthful and accurate as possible. Any wilful misrepresentation or withholding of material facts may allow insurance companies to repudiate policy ability.
4. The issue and acceptance of this Form by insurance companies is not an admission of policy liability on the part of the insurance companies.
5. **Any false reporting may be referred to the Police for investigation.**
6. This report will be forwarded by the insurers of the GIA Records Management Centre established by the General Insurance Association of Singapore (GIA) for archiving and that copies of this report will, for a fee, be made available upon application by interested parties.
7. By the lodgement of this report to the insurers, you hereby consent to the archiving of this report at the centre and to copies of the report being made available aforesaid.

ACCIDENT STATEMENT

Date Of Report	11/05/2018 16:06
Date Of Accident	09/05/2018 09:30
Exact Location Of Accident	CLUNY ROAD(BOTANIC GARDEN)
Country/State of Loss	SINGAPORE

DETAILS OF OWN VEHICLE

Vehicle Registration Number	SJM2629L
Insured/Policyholder	
Name Of Registered Owner	SAT LEASING PTE. LTD.
Co Reg No	201631055N
Email Address	GOH.DARREN@LIVE.COM
Mobile Phone No	
Alternative Phone No	OFFICE-93235481

Vehicle Particulars

Manufacturer	TOYOTA
Model	PRIUS
Exact Purpose for which vehicle was being used at time of accident	WORK PURPOSE
Are you claiming under your own insurance policy for repair to your vehicle?	NO
If No, Please state action to be taken	THIRD PARTY
Vehicle Category	PRIVATE HIRE

Insurance Company

Name of Insurance Company	NTUC INCOME INSURANCE CO-OPERATIVE LTD
Type Of Coverage	THIRD PARTY FIRE AND/OR THEFT
Fleet Policy	NO
Policy Number	5090941580-01
Cover Note Number	

Driver

Name of Driver	GOH WEE KIAT
NRIC No	S8113464B
Date Of Birth	24/04/1981
Occupation	OUTDOOR
Date Of Driving Pass	12/11/2002
Driving Experience	15 YEARS AND 5 MONTHS
Gender	MALE
Mobile Number	(LOCAL) +65-93235481
Fax Number	
Contact Number	
EMail Address	GOH.DARREN@LIVE.COM

Address	BLK 256 PASIR RIS STREET 21 #07-277
Postcode	510256
Was driver an employee of the Insured's Company	NO
If No, Relationship of the Driver with the Insured	OTHER - HIRER
Vehicle Registration Number of Driver's Own Vehicle	-
	-
	-
Insurance Company of Driver's Own Vehicle	-
	-
	-

General Information of the Accident

Type Of Accident	COLLISION - HEAD TO REAR
Weather Conditions	CLEAR
Road Surface	DRY

Other Information

Was any foreign vehicle involved in this accident?	NO
Number of vehicles involved in the accident	2
Was any body injured in the Accident?	YES
Was any injured conveyed to hospital by ambulance?	NO
Was any other material or property damaged?	YES
I have been approached by unknown person(s) soliciting/offering accident claims assistance.	NO
Number of Passengers (Including Driver)	4
Passenger 1	NAME: : NA GENDER: : MALE
Passenger 2	NAME: : NA GENDER: : FEMALE
Passenger 3	NAME: : NA GENDER: : FEMALE

Details of Police Action

Was the accident reported to the police?	YES
If Yes, Please state which Police Station	
Police Station Name	BISHAN NEIGHBOURHOOD POLICE CENTRE
Police Station Address	ROAD: 20 BISHAN STREET 23 , POSTCODE: 579757 , COUNTRY: SINGAPORE
Police Station Contact	TEL NO: 1800-5529999 - FAX NO: 65561905
Was notice of intended Prosecution given?	NO
If Yes, against whom?	

Circumstances of Accident

REFER ATTACHED

Attachment(s)

Are accident photos available for attachment?	YES
Was there any video captured by Car Camera?	NO
Was there any audio recorded?	NO

DETAILS OF OTHER VEHICLE PROPERTY 1

Vehicle Registration Number	SLG420S
Vehicle Make/Model/Colour	
Details Of Properties	

Vehicle Category	PRIVATE CAR
Name of Driver	PAN JU HWA
NRIC/Passport Number	S8121447F
Contact Number	
Address	
Postcode	
Insurance Company Name	
Nature Of Damage	
No. Of Passenger (Including Driver)	

DETAILS OF INJURED PERSON 1

Name	GOH WEE KIAT
Approximate Age	
Injuries Sustain	REFER POLICE REPORT
Injured person in which vehicle?	SJM2629L
Were seat belts worn?	
Was this injured conveyed to hospital by ambulance?	
Address	
Postcode	

SKETCH PLAN

IMPORTANT NOTICE

1. Please report correctly the details of the accident to speed up the claims process.
2. This Form must be completed by the Policyholder and/or the Authorised Driver.
3. Information provided must be as truthful and accurate as possible. Any wilful misrepresentation or withholding of material facts may allow insurance companies to repudiate policy liability.
4. The issue and acceptance of this Form by insurance companies is not an admission of policy liability on the part of the insurance companies.
5. Any false reporting may be referred to the Police for investigation.
6. The report will be forwarded by the insurers of the GIA Records Management Centre established by the General Insurance Association of Singapore (GIA) for archiving and that copies of this report will for a fee be made available upon application by interested parties.
7. By the lodgment of this report to the insurers, you hereby consent to the archiving of this report at the centre and to copies of the report being made available aforesaid.
8. **Consent under the Personal Data Protection Act (PDPA)**

I understand, acknowledge, agree and consent that:

- (a) My insurer, my workshop and the General Insurance Association of Singapore ("GIA") may/are permitted to collect, use, disclose and/or process my personal data/personal information set out in this (form) and any other personal information provided by me or possessed by my insurer (collectively the "Personal Information") and disclose and transfer such Personal Information to all insurer(s) who have insured vehicle(s) involved in this accident (all insurer(s) who have insured vehicle(s) involved in this accident shall be collectively referred to as the "Insurers"), the Insurers' lawyers/law firms, the Monetary Authority of Singapore and any relevant government agency/authority (such as the police), for the purpose(s) of:
 - (i) processing, handling and/or dealing with my claims including the settlement of the claims and any necessary investigations relating to the claims;
 - (ii) investigating the accident and/or my claims;
 - (iii) carrying out and/or dealing with my instructions or responding to any enquiries by me;
 - (iv) administering my claims (including the mailing of correspondence, statements, invoices, reports or notices to me, which could involve disclosure of certain personal data about me to bring about delivery of the same as well as on the external cover of envelopes/mail packages); and/or
 - (v) complying with applicable law in administering, processing, handling and/or dealing with my claims (collectively the "Purposes")
- (b) all insurer(s) who have insured vehicle(s) involved in this accident and the Insurers' lawyers/law firms, may/are permitted to collect, use, disclose and/or process my Personal Information for one or more of the above Purposes; and
- (c) my Personal Information may/can be disclosed by any of the Insurers and/or GIA to their third party service providers or agents (including their lawyers/law firms), which may be sited outside of Singapore, for one or more of the above Purposes.
- (d) my Personal Information will also be collected and used to compile claims history for the purpose of fraud detection, investigation and management in present and all future claims.
- (e) the information so collected under (d) above may be shared / disclosed:
 - (i) to all insurers and/or any other third parties that assist in evaluating, investigating, controlling or managing fraud, regulators, law enforcement and government agencies as reasonably required for the purposes stated, or
 - (ii) for complying with requirements under any regulations, laws or court orders.



Policyholder's Signature
Date & Time:

Driver's Signature
(If driver is not the policyholder)
Date & Time:

Reporting Centre Personnel's Signature
Name:
NRIC/FIN No.:

SKETCH PLAN

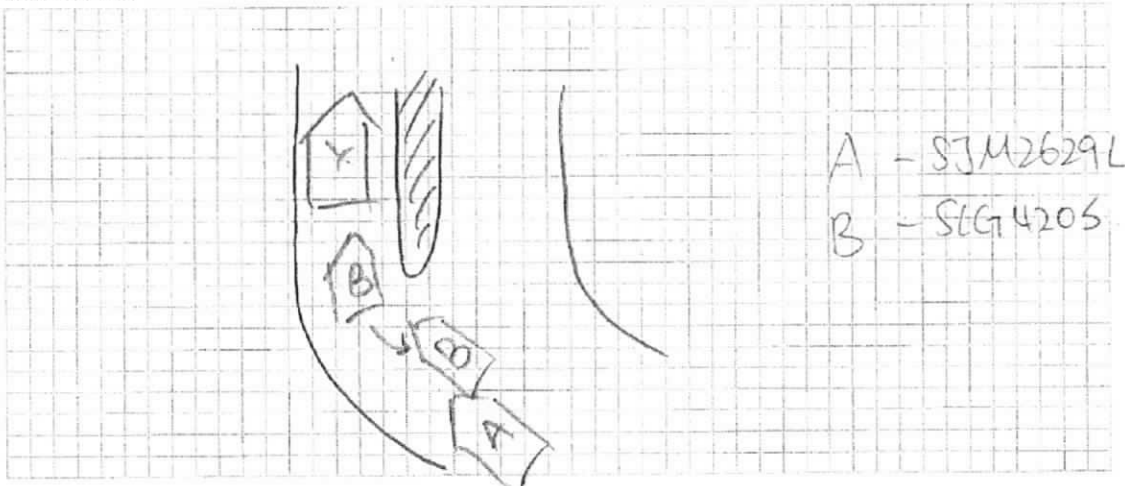

DESCRIBE CIRCUMSTANCES OF THE ACCIDENT

Refer Police Report

DECLARATION

I/We declare the foregoing particulars are true in every respect.

Policyholder's Signature
Date & Time:



Driver's Signature
(If driver is not the policyholder)
Date & Time:

Reporting Centre Personnel's Signature
Name:
NRIC/FIN No.:

[Handwritten Signature]

[> Back to OneMotoring](#)

Enquire PARF/COE Rebate for Registered Vehicle

Vehicle Owner Particulars	
Owner ID Type:	Company
Owner ID:	1055N
Vehicle Details	
Vehicle No.:	SJM2629L
Vehicle to be Exported:	No
Intended De-registration Date:	31 May 2018
Vehicle Make:	TOYOTA
Vehicle Model:	PRIUS AUTO
Primary Colour:	White
Manufacturing Year:	2008
Engine No.:	1NZU405143
Chassis No.:	JTDKB20U103512592
Maximum Power Output:	57.0 kW (76 bhp)
Open Market Value:	\$32,311.00
Original Registration Date:	26 Dec 2008
First Registration Date:	26 Dec 2008
Transfer Count:	1
Actual ARF Paid:	\$19,387.00
Intended PARF Rebate Details	
PARF Eligibility:	Yes
PARF Eligibility Expiry Date:	25 Dec 2018
PARF Rebate Amount:	\$9,693.00
Intended COE Rebate Details	
COE Expiry Date:	25 Dec 2018
COE Category:	A - Car (1600cc & below)
COE Period(Years):	10
QP Paid:	\$14,101.00
COE Rebate Amount:	\$799.00
Total Rebate Amount:	\$10,492.00

The information contained herein is correct as at 31 May 2018

OK

Condition Legend:

(01)Asst (2)Denied (3)Discovered (4)Cracked (5)Cut (6)Scratched (07)Deformed
(08)Stuffed (09)Buckled (10)Broken (11)Necessary (12)Missing (13)Torn
(14)Unconfirmed (15)Not Working

MOTOR CAR (Fr)

ACTION/AC

(1)Replace (✓) (2)Repair (X) (3)Check (✓)
(4)Not Consistent (N/C)

Aug 2005

Front Portion

NAC	INC	Item	CON	AC	Qty
1001	991886	Fr Number Plate			
1002	991887	Fr Number Plate Base			
1003	991889	Fr Number Plate Garnish			
1004	991300	Fr Bumper	CUT	✓	
1005	992341	Fr Bumper Clips	NEC	✓	
1006	991325	Fr Bumper Bracket			
1007	991462	Fr Bumper Side Retainer	CRK	✓	
1008	991433	Fr Bumper Reinforcement			
1009	991318	Fr Bumper Beam			
1010	991468	Fr Bumper Sponge			
1011	991427	Fr Bumper Protector			
1012	991420	Fr Bumper Pad			
1013	991363	Fr Bumper Grille			
1014	991301	Fr Bumper Moulding			
1015	991407	Fr Bumper Lower Spoiler			
1016	991438	Fr Bumper Sensor			
1017	995100	Fr LH Bumper Fog Lamp Cover			
1018	991355	Fr RH Bumper Fog Lamp Cover			
1019	995079	Fr LH Bumper Fog Lamp			
1020	995080	Fr RH Bumper Fog Lamp			
1021	991793	Fr Grille			
1022	991328	Fr Grille Emblem			
1023	991799	Fr Grille Chrome Moulding			
1024	991222	Fr Apron Panel			
1025	992013	Fr Support Panel			
1026	992025	Fr Support Panel Top Garnish Cover			
1027	992416	Horn			
1028	991277	Fr Brace Panel			
1029	995153	Fr LH Headlamp Assy			
1030	991821	Fr RH Headlamp Assy	SCR	✓	
1031	995088	Fr LH Side Lamp			
1032	995089	Fr RH Side Lamp			
1033	990248	Bonnet			
1034	991328	Bonnet Emblem			
1035	990287	Bonnet Lock			
1036	990285	Bonnet Insulator			
1037	990273	Bonnet Hinge			
1038	990261	Bonnet Damper			
1039	990305	Bonnet Rubber			
1040	990252	Bonnet Cable			
1041	990311	Bonnet Stand			
1042	990119	Air Con Condenser			
1043	990122	Air Con Fan Assy			
1044	990134	Air Con Suction Pipe (Low Pressure)			
1045	990118	Air Con Suction Hose			
1046	990133	Air Con Discharge Pipe (High Pressure)			
1047	990114	Air Con Discharge Hose			
1048	990149	Air Con Liquid Pipe			
1049	995066	Air Con Receiver Drier			
1050	990111	Air Con Compressor Assy			
1051	995294	Air Con Belt			
1052	995074	Radiator			
1053	992738	Radiator Cowling			
1054	992742	Radiator Fan Assy			
1055	992745	Radiator Fan Clutch			
1056	992758	Radiator Hose Top			
1057	992757	Radiator Hose Bottom			
1058	992741	Radiator Expansion Tank			
1059	990151	Air Duct			
1060	990070	Air Cleaner Assy			
1061	990056	Air Cleaner Hose			
1062	990089	Air Cleaner Resonator			
1063	991712	Fr Exhaust Manifold			
1064	991713	Fr Exhaust Manifold Cover			
1065	991054	Fr Exhaust Manifold Sensor (Oxygen)			
1066	991714	Front Exhaust Pipe			
1067	990219	Battery			
1068	990224	Battery Cover			
1069	990223	Battery Bracket			
1070	990229	Battery Tray			

Vehicle No:

NAC	INC	Item	CON	AC	Qty
1071	992205	Fuse Box			
1072	994011	Relay Box			
1073	995053	Wiper Washer Tank			
1074	995052	Wiper Washer Tank Motor			
1075	990159	Alternator Assy			
1076	990160	Alternator Belt			
1077	992688	Power Steering Pump			
1078	992669	Power Steering Belt			
1079	994431	Power Steering Cooler Pipe			
1080	992692	Power Steering Hose			
1081	990010	ABS Pump Control Unit			
1082	990427	Brake Master Pump Assy			
1083	990403	Brake Booster Pump Assy			
1084	991005	Engine Top Cover			
1085	991011	Engine Under Cover			
1086	990946	Engine Mounting			
1087	990949	Engine Mounting Frt			
1088	990950	Engine Mounting LH			
1089	990952	Engine Mounting RH			
1090	990951	Engine Mounting Rear			
1091	992234	Gear Box Mounting			
1092	991520	Fr LH Chassis Member			
1093	991520	Fr RH Chassis Member			
1094	990728	Fr Vertical Cross Member			
1095	991863	Fr Lower Cross Member			
1096	995070	Fr LH Fender			
1097	995072	Fr LH Fender Inner Panel			
1098	995147	Fr LH Fender Lamp			
1099	995148	Fr LH Fender Protector			
1100	991740	Fr LH Fender Inner Shield			
1101	995179	Fr LH Mudflap			
1102	995170	Fr LH Wheel Rim			
1103	994025	Fr LH Rim Cover			
1104	995065	Fr LH Tyre			
1105	995071	Fr RH Fender			
1106	991739	Fr RH Fender Inner Panel			
1107	991744	Fr RH Fender Lamp			
1108	991752	Fr RH Fender Protector			
1109	991740	Fr RH Fender Inner Shield			
1110	991884	Fr RH Mudflap			
1111	992087	Fr RH Wheel Rim	CUT	✓	
1112	994025	Fr RH Rim Cover			
1113	995065	Fr RH Tyre			
1114	992093	Fr Windscreen Glass			
1115	992117	Fr Windscreen Rubber			
1116	992108	Fr Windscreen Moulding			
1117	992098	Fr Windscreen Sealant			
1118	991019	ERP Bracket			
1119	991020	ERP Unit			
1120	992140	Fr Wiper Arm			
1121	992142	Fr Wiper Blade			
1122	995045	Wiper Panel Garnish			
1123	991126	Firewall Panel			
1124	990753	Dashboard Assy			
1125	992282	Glove Box Cover			
1126	992281	Glove Box Compartment			
1127	994483	Steering Wheel Airbag			
1128	994485	Steering Wheel Airbag Sensor			
1129	990749	Dashboard Airbag			
1130	990750	Dashboard Airbag Sensor			
1131	990029	Airbag Control Unit			
1132	990864	Fr Driver Seat			
1133	991922	Fr RH Seat Belt Assy			
1134	991899	Fr Passenger Seat			
1135	995182	Fr LH Seat Belt Assy			
1136	990247	Sticker			

No of Items: _____

Assessor: _____

original copy

...CLAIM SUBFOLDER...(Pending for Survey Report)

PRI

CLAIM SUBFOLDER TRACKING							
Case	Notified	Est Submitted	Adj Assigned	Adj Rpt	Adj Submitted	Ins Auth'ed	Status
Main	10 May 2018 Edit Reg		30 May 2018 00:00 Edit Adj Rpt	S\$0.00 Edit Estimates	S\$0.00 View Rpt		Pending for Survey Report Cancel Case

Main	Reference	Claim Details	Documents	Show All
-------------	------------------	----------------------	------------------	--------------------------

CLAIM SUBFOLDER DETAILS

Insured:

Tan Yeow Tiang, ID: S1179189A

Main Claimant:

SAT LEASING PTE.LTD, Co. Reg. No.: 201631055N

Vehicle Reg. No.:

SJM2629L

Claim Type:

TP / 8284172059SG

Vehicle Reg. No. (Insured):

SLG420S

Repairster:

Sat Motors (HQ) 24 Defu Lane 12, 539131 Defu Lane - Tel:

Handling Insurer:

AIG Asia Pacific Insurance Pte. Ltd. (Express) - Tel: 65-6419-3000 ... [Handled by Loh, Chee-Heng] Chee-Heng.Loh@aig.com

Adjuster:

LKK Auto Consultants Pte Ltd (HQ) - Tel: 6256-3561 ... [Handled by MARCUS CHUA] ... [Final Rpt due 12/06/2018]

Claimant's Solicitor:

CENTRO-LEGAL LAW CORPORATION - Tel: 6235 0633

Date of Loss:

09/05/2018 09:00 - :59
[112 Months and 13 Days From LTA Reg Date (Man Yr)]

Policy/Cover Note No.:

2100482989 (Comprehensive)

Policy No. (Claimant):

Excess:

[Created by adjuster]

ASSOCIATED MAIL RECEIVED

[View All](#)
[Compose Case Mail](#)

- AIG_SG (05/06/2018): Request To Upload TP GIA Report







ALL ASSOCIATED TASKS

[View All](#)
[Search Tasks](#)
[Create New Task](#)
[Complete](#)

Due Date	Priority	Type	Task Group	Subject	Handler	Assigned By	Completed On	Created On	Done?
No results.									

Claim Documents

***SJM2629L (8284172059SG)**
[SLG420S]
TP
SAT LEASING PTE.LTD
May 9 2018 9:00AM
[Tan Yeow Tiang]
Sat Motors

Upload Documents			Upload Photos			Compose New Letter			Upload Video			Upload Audio			View <input type="button" value="View in Browser"/>	
Photos/Images													3 per page <input type="button" value="v"/>		<input checked="" type="checkbox"/>	
No	Relabel/Reorder	LKK Auto Consultants Pte Ltd (HQ)												Thumbnail	Print	
1	01/06/18 15:30	General View												Load JPG	<input checked="" type="checkbox"/>	
2	01/06/18 15:30	General View												Load JPG	<input checked="" type="checkbox"/>	
3	01/06/18 15:30	General View												Load JPG	<input checked="" type="checkbox"/>	
4	01/06/18 15:30	General View												Load JPG	<input checked="" type="checkbox"/>	
5	01/06/18 15:30	General View												Load JPG	<input checked="" type="checkbox"/>	
6	01/06/18 15:30	General View												Load JPG	<input checked="" type="checkbox"/>	
7	01/06/18 15:30	General View												Load JPG	<input checked="" type="checkbox"/>	
8	01/06/18 15:30	General View												Load JPG	<input checked="" type="checkbox"/>	
9	01/06/18 15:30	General View												Load JPG	<input checked="" type="checkbox"/>	
10	01/06/18 15:30	General View												Load JPG	<input checked="" type="checkbox"/>	
11	01/06/18 15:30	General View												Load JPG	<input checked="" type="checkbox"/>	
12	01/06/18 15:30	General View												Load JPG	<input checked="" type="checkbox"/>	
13	01/06/18 15:30	General View												Load JPG	<input checked="" type="checkbox"/>	
14	01/06/18 15:30	General View												Load JPG	<input checked="" type="checkbox"/>	
15	01/06/18 15:30	General View												Load JPG	<input checked="" type="checkbox"/>	
16	01/06/18 15:30	General View												Load JPG	<input checked="" type="checkbox"/>	
17	01/06/18 15:30	General View												Load JPG	<input checked="" type="checkbox"/>	
18	01/06/18 15:30	General View												Load JPG	<input checked="" type="checkbox"/>	
19	01/06/18 15:30	General View												Load JPG	<input checked="" type="checkbox"/>	
20	01/06/18 15:30	General View												Load JPG	<input checked="" type="checkbox"/>	
21	01/06/18 15:30	General View												Load JPG	<input checked="" type="checkbox"/>	
22	01/06/18 15:30	General View												Load JPG	<input checked="" type="checkbox"/>	
23	01/06/18 15:30	General View												Load JPG	<input checked="" type="checkbox"/>	
24	01/06/18 15:30	General View												Load JPG	<input checked="" type="checkbox"/>	
25	01/06/18 15:30	General View												Load JPG	<input checked="" type="checkbox"/>	
26	01/06/18 15:30	General View												Load JPG	<input checked="" type="checkbox"/>	
Documentation													1 per page <input type="button" value="v"/>		<input checked="" type="checkbox"/>	
No	Finalized On	AIG Asia Pacific Insurance Pte. Ltd. (SG)												Thumbnail	Print	
1	05/06/18 13:15	OI GIA REPORT												Load PDF		

Documents Checklist

DOCUMENTS CHECKLIST	<input type="button" value="Reset"/>	<input type="button" value="Save"/>	<input type="button" value="Print"/>
There are no document checklists configured.			

Our Checklist Remarks - LKK Auto Consultants Pte Ltd (HQ)

^

v

Show Remarks To:

☐ Handling Insurer

Note:

Remarks are private unless you show it to other parties.

LKK Auto Consultants Pte Ltd (Co.Reg.No:199607198R)

51 Ubi Ave 1 #01-25, Paya Ubi Industrial Park

Singapore 408933

Tel: 6256-3561 Fax: 6844-8805 Email: sur@lkkauto.com;assignments@lkkauto.com

VEHICLE DAMAGE INSPECTION REPORT

Our File No: CS3/AIG18009893/UZ4D3E2

Date: 08/06/2018

REFERENCE

Handling Insurer: AIG Asia Pacific Insurance Pte. Ltd. Policy No: 2100482989
Claimant Vehicle No : SJM2629L **Insured Vehicle No :** SLG420S
 Date of Loss: 09/05/2018 Nature of Claim: TP Claim No: 8284172059SG

DESCRIPTION & IDENTIFICATION OF VEHICLE

Reg No: **SJM2629L**
 Make & Model: TOYOTA PRIUS, 1.5 (A) Engine No: 1NZU405143
 Reg. Date: 26/12/2008 (Man. Year: 2008) Chassis No: JTDKB20U103512592
 Colour: White Odometer: 0 km
 Engine Capacity: 1497 cc
 Market Value/New Car Price: N/A
 Sum Insured (\$\$): **Market Value/New Car Price**

CONDITION OF VEHICLE AT THE TIME OF SURVEY

General Condition: Steering (Serviceable): Yes Footbrake (Serviceable): Yes
 Handbrake (Serviceable): Yes Engine Modification: No Pre-accident Condition: Yes

CONDITION OF TYRES

Front Tyre Size: 205/55 R16 Rear Tyre Size: 205/55 R16
 Front Left Side: KAPSEN 6 mm Rear Left Side: KAPSEN 6 mm
 Front Right Side: KAPSEN 6 mm Rear Right Side: KAPSEN 6 mm

The above values represent the remaining tyre treads depth

COST OF CLAIMS	Repairer's	Adjuster's	Difference	Diff %
Parts	0.00	0.00	0.00	
Miscellaneous Items	0.00	0.00	0.00	
Labour	0.00	0.00	0.00	
Paintwork Labour	0.00	0.00	0.00	
Towing	0.00	0.00	0.00	
Nett Amount (\$\$)	0.00	0.00	0.00	

INSPECTION

Date of Assignment: 30/05/2018
 Date Inspected: 31/05/2018 Inspected At: Sat Motors (HQ)
 24 Defu Lane 12
 Singapore 539131
 Estimated Period of Repair: 2.0 days

Adjuster: MARCUS CHUA

Manager: Ho Zhao Tian

NOTE: This report represents our findings at the time and place of inspection stated herein. Such inspection has been carried out to the best of our knowledge and ability but any other liability under any other circumstances is hereby expressly excluded.

REPAIR DETAILS

Recommended Parts

No.	Qty	Part No.	Particulars	Condition	Repairer's	Amount
1	1		*FRT BUMPER	Cut	0.00 F	*- F
2	1		*FRT BUMPER CLIPS	Necessary	0.00 F	*- F
3	1		*FRT BUMPER SIDE RETAINER	Cracked	0.00 F	*- F
4	1		*FRT RH HEADLAMP ASSY	Scratched	0.00 F	*- F
5	1		*FRT RH WHEEL RIM	Cut	0.00 F	*- F
				Total Parts (S\$)	0.00	0.00

F=Franchise part.

Report was unsubmitted during this print-out.

Recommended Miscellaneous Items

There are no new miscellaneous items selected.

Recommended Labour

There are no labour items selected.

Report was unsubmitted during this print-out.

< END OF ESTIMATES >