

# NATIONAL Assessment Centre Services: [wef 1 Jan'05] MNA118 070604

Date In: 31/1/15-14:05	Job description	Date & Time Completed	Done by
Ref No: NA/UP18009892/24	SAS e-filing		
Veh No: 6BF5020D	E-mail (within 3hrs, AIC 2hrs)		
D.O.A: 30/1/15 - 11:25	i-Motor Claim Form		
OD: TP Reporting Only	i-Motor W/O (Within: OD 2hrs, TP 4hrs)		
	i-Photo Uploaded		
TP Insurer:	Assessment/Survey Report		
	Ass't Report by Fax / Hand to Owner/Wksp		

Preferred Wksp / INC Assign Wksp / QW: (	Tel:	Fax:
TP Particulars:	Veh No: SF6877D	INC ( ) / Non-INC ( )
Owner / Driver: (	Tel:	
Policy No: ( )	Period: ( )	Cover Type: ( )
Confirmed by: (	Date:	Time: ( )
Insured/Driver Liability: ( )	[Note-Est. Status (WO): N: 0-20%; P: 21-79% P: 80-100%]	
Year of Registration: ( )	Warranty: YES ( ) / NO ( )	
Excess: (\$ )	Loading: \$1,000 ( ) / \$2,000 ( )	

General Remarks:-
( ) Walk-In Customer: Customer's information strictly Confidential & Strictly NO refer of repairer.
( ) Total Loss Case : to e-mail Insurer URGENTLY.
Drive-In ( ) / Towed-In ( ) ; Invoice: YES ( ) / NO ( ) ; Towing Co: ( )

Remarks:- (INC hotline: 6788 6616)	Date & Time Completed	Done by
1) Apply for Transport Allowance ( ) / Courtesy Car ( )		
2) QC Check / Post Repair Inspection ( )		
3) Upload Resurvey Photo [Repair Cost > \$3000] ( )		

Injury: \_\_\_\_\_

Date/Time	Actions

NA1803414	Invoice Preparation Checklist	Am't (\$) Inc Bill	Am't (\$) Add Bill
Claimant's Particulars :-	1) AR: Accident Reporting (\$30);		
Driver/Owner:	2) DA: Damage Assessment (\$100); INC (\$80)		
Contact No:	3) TF: Towing Fee \$40/\$45		
Damaged Portion:	4) FT: Follow-Through Survey \$120		
QC Checked by (Engr-In-Charge):	5) FT: Follow-Through Survey (Resurvey) \$30		
	For claiming against INC Only (wef 10 Jan 2005)		
	6) TR: Re-inspection \$75		
	7) N1: Idao DA + SMRT Survey \$160		
	8) NTUC Additional Services:-		
	ON*		
	*N5: Courtesy Car / Tpl Allowance \$5		
	*N6: Repair Co-ordination \$10		
	*N7: Post Repair Inspection \$25		
	*N8: DV / Collect Excess Coordination \$5		
	TP (N11): TP (Non INC) against INC \$20		
	9) N12: Idao Mobile 30		
	Invoice dated	Fee Charged	
	Invoice dated	Fee Charged	

Auditors' Comments :-

Lat 1:

Lat 2 / 3:



## SINGAPORE ACCIDENT STATEMENT

### IMPORTANT NOTICE

1. Please report correctly the details of the accident to speed up the claims process.
2. This Form must be completed by the Policyholder and/or the Authorised Driver.
3. Information provided must be as truthful and accurate as possible. Any wilful misrepresentation or withholding of material facts may allow insurance companies to repudiate policy ability.
4. The issue and acceptance of this Form by insurance companies is not an admission of policy liability on the part of the insurance companies.
5. Any false reporting may be referred to the Police for investigation.
6. This report will be forwarded by the insurers of the GIA Records Management Centre established by the General Insurance Association of Singapore (GIA) for archiving and that copies of this report will, for a fee, be made available upon application by interested parties.
7. By the lodgement of this report to the insurers, you hereby consent to the archiving of this report at the centre and to copies of the report being made available aforesaid.

ACCIDENT STATEMENT	
Date Of Report	31/05/2018 14:05
Date Of Accident	30/05/2018 11:25
Exact Location Of Accident	MOUNTBATTEN RD
Country/State of Loss	SINGAPORE
DETAILS OF OWN VEHICLE	
Vehicle Registration Number	GBF5020D
Insured/Policyholder	
Name Of Registered Owner	SUN KEE (PTE) LTD
Co Reg No	197901749M
Email Address	NOEMAIL
Mobile Phone No	
Alternative Phone No	OFFICE-89999999
Vehicle Particulars	
Manufacturer	NISSAN
Model	NV200 1.5 MT ABS AIRBAG 2WD 6DR E5 W/RC
Exact Purpose for which vehicle was being used at time of accident	WORKING
Are you claiming under your own insurance policy for repair to your vehicle?	NO
If No, Please state action to be taken	THIRD PARTY
Vehicle Category	COMMERCIAL VEHICLE
Insurance Company	
Name of Insurance Company	LIBERTY INSURANCE PTE LTD
Type Of Coverage	COMPREHENSIVE
Fleet Policy	NO
Policy Number	SD17V10699/VCV/R00
Cover Note Number	
Driver	
Name of Driver	TEO AIK TAI
NRIC No	S0136157J
Date Of Birth	16/07/1952
Occupation	OUTDOOR
Date Of Driving Pass	05/01/1974
Driving Experience	44 YEARS AND 4 MONTHS
Gender	MALE
Mobile Number	(LOCAL) +65-98459821
Fax Number	
Contact Number	OFFICE-98459821
EMail Address	NOEMAIL

Address	BLK 690 HOUGANG STREET 61 #08-260
Postcode	530690
Was driver an employee of the Insured's Company	YES
If No, Relationship of the Driver with the Insured	
Vehicle Registration Number of Driver's Own Vehicle	-
	-
	-
Insurance Company of Driver's Own Vehicle	-
	-
	-

#### General Information of the Accident

Type Of Accident	COLLISION - CHANGE/CROSS LANE
Weather Conditions	CLEAR
Road Surface	DRY

#### Other Information

Was any foreign vehicle involved in this accident?	NO
Number of vehicles involved in the accident	2
Was any body injured in the Accident?	NO
Was any injured conveyed to hospital by ambulance?	
Was any other material or property damaged?	YES
I have been approached by unknown person(s) soliciting/offering accident claims assistance.	NO
Number of Passengers (Including Driver)	1

#### Details of Police Action

Was the accident reported to the police?	NO
If Yes, Please state which Police Station	
Was notice of intended Prosecution given?	NO
If Yes, against whom?	

#### Circumstances of Accident

REFER TO STATEMENT.

#### Attachment(s)

Are accident photos available for attachment?	YES
Was there any video captured by Car Camera?	NO
Was there any audio recorded?	NO

#### DETAILS OF OTHER VEHICLE PROPERTY 1

Vehicle Registration Number	SFG877D
Vehicle Make/Model/Colour	
Details Of Properties	
Vehicle Category	PRIVATE CAR
Name of Driver	TAN WAH TECK
NRIC/Passport Number	S7318822I
Contact Number	97968328
Address	
Postcode	
Insurance Company Name	
Nature Of Damage	
No. Of Passenger (Including Driver)	1



## SKETCH PLAN

### IMPORTANT NOTICE

1. Please report **correctly** the details of the accident to speed up the claims process.
2. This Form must be **completed by the Policyholder and/or the Authorised Driver**.
3. Information provided must be as **truthful and accurate as possible**. Any wilful misrepresentation or withholding of material facts may allow insurance companies to **repudiate policy liability**.
4. The issue and acceptance of this Form by insurance companies is not an admission of policy liability on the part of the insurance companies.
5. **Any false reporting may be referred to the Police for investigation.**
6. The report will be forwarded by the insurers of the GIA Records Management Centre established by the General Insurance Association of Singapore (GIA) for archiving and that copies of this report will for a fee be made available upon application by interested parties.
7. By the lodgment of this report to the insurers, you hereby consent to the archiving of this report at the centre and to copies of the report being made available aforesaid.
8. **Consent under the Personal Data Protection Act (PDPA)**

I understand, acknowledge, agree and consent that:

- (a) My insurer, my workshop and the General Insurance Association of Singapore ("GIA") may/are permitted to collect, use, disclose and/or process my personal data/personal information set out in this [form] and any other personal information provided by me or possessed by my insurer (collectively the "Personal Information") and disclose and transfer such Personal Information to all insurer(s) who have insured vehicle(s) involved in this accident (all insurer(s) who have insured vehicle(s) involved in this accident shall be collectively referred to as the "Insurers"), the Insurers' lawyers/law firms, the Monetary Authority of Singapore and any relevant government agency/authority (such as the police), for the purpose(s) of:
  - (i) processing, handling and/or dealing with my claims including the settlement of the claims and any necessary investigations relating to the claims;
  - (ii) investigating the accident and/or my claims;
  - (iii) carrying out and/or dealing with my instructions or responding to any enquiries by me;
  - (iv) administering my claims (including the mailing of correspondence, statements, invoices, reports or notices to me, which could involve disclosure of certain personal data about me to bring about delivery of the same as well as on the external cover of envelopes/mail packages); and/or
  - (v) complying with applicable law in administering, processing, handling and/or dealing with my claims.(collectively the "Purposes")
- (b) all insurer(s) who have insured vehicle(s) involved in this accident and the Insurers' lawyers/law firms, may/are permitted to collect, use, disclose and/or process my Personal Information for one or more of the above Purposes; and
- (c) my Personal Information may/can be disclosed by any of the Insurers and/or GIA to their third party service providers or agents(including their lawyers/law firms), which may be sited outside of Singapore, for one or more of the above Purposes.
- (d) my Personal Information will also be collected and used to compile claims history for the purpose of fraud detection, investigation and management in present and all future claims.
- (e) the information so collected under (d) above may be shared / disclosed:
  - (i) to all insurers and/or any other third parties that assist in evaluating, investigating, controlling or managing fraud, regulators, law enforcement and government agencies as reasonably required for the purposes stated, or
  - (ii) for complying with requirements under any regulations, laws or court orders.

Policyholder's Signature  
Date & Time:

Driver's Signature  
(If driver is not the policyholder)  
Date & Time:

Reporting Centre Personnel's Signature  
Name:  
NRIC/FIN No.:

# SKETCH PLAN

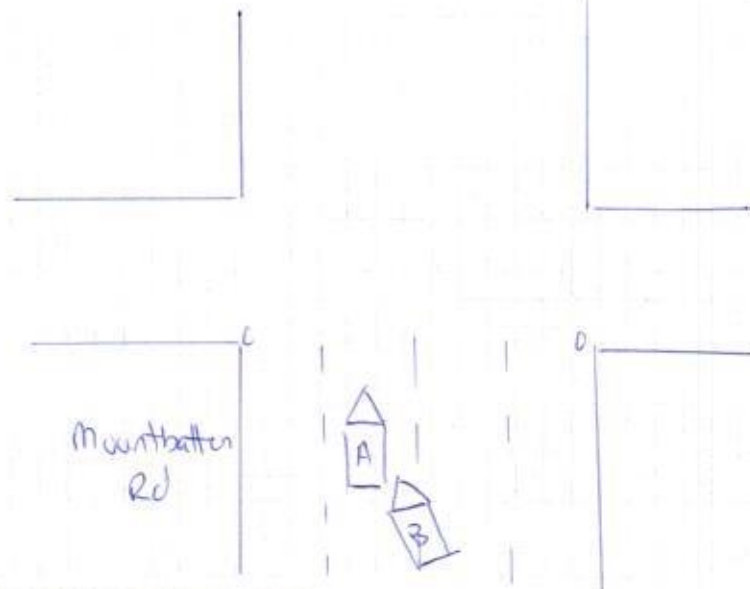

DOA: 30/5/18  
A: GBF 5020D  
B: SFG 877D

## DESCRIBE CIRCUMSTANCES OF THE ACCIDENT

I was driving straight along Mountbatten Rd, suddenly  
veh B cut into my lane & collided onto my veh  
rear right portion. The owner of veh B asked me  
to go to his workshop at Sam Wah Motors to  
repair my veh. Later I reached there, my boss  
asked me to proceed to claim his insurance.

## DECLARATION

I/We declare the foregoing particulars are true in every respect.

Policyholder's Signature  
Date & Time:

Driver's Signature  
(If driver is not the policyholder)  
Date & Time:

Reporting Centre Personnel's Signature  
Name:  
NRIC/FIN No.:



### Personal Particulars

Date of Accident: 30/5/18 Time of Accident: 11.25am  
Exact Location of Accident: Marshall Rd  
Owner's Name: Sun Kee (Pte) Ltd NRIC No: \_\_\_\_\_ HP No: \_\_\_\_\_  
Driver's Name: Teo Aik Tai NRIC No: 501361573 HP No: 98459821  
Date of Birth: 16/7/1950 Driving Licence Passing Date: 5/1/1974 Occupation: Indoor / Outdoor  
Address: Blk 690 Hougang St 61 #08-260 (530690)  
Relationship of Driver with Insured: Employee Email Address: \_\_\_\_\_  
Vehicle No: GBF 50200 Make & Model: Nissan  
Insurance Co: Liberty Coverage: Comprehensive Policy No: SD17V10699/VCV/RW

\*Purpose of Reporting? ☒ Own Damage Claim / ☐ 3rd Party Claim / ☐ Not Claiming, Just Reporting Only

\*Exact Purpose of The Vehicle Was Being Used At Time Of Accident: ☐ Private Use / ☒ Work

\*Weather Condition? ☒ Clear / ☐ Raining / Others: \_\_\_\_\_ ☒ Wet / ☐ Dry / Others: \_\_\_\_\_

\*Any passenger inside vehicle involved? (Yes / No) If yes, Vehicle No & How many pax:

A: 1+0 B: 1+0 C: \_\_\_\_\_ D: \_\_\_\_\_

\*Was Anybody Injured? (Yes / ☒ No) If yes,

Name / NRIC / In Vehicle: \_\_\_\_\_

\*Was The Accident Reported To The Police?

☒ No ☐ Yes, Which Police Station? \_\_\_\_\_

\*Does the Driver Own Any Other Vehicle?

☒ No ☐ Yes, Vehicle Registration No: \_\_\_\_\_ Insurer: \_\_\_\_\_

\*Was any foreign vehicle involved? (Yes / ☒ No) If yes, Vehicle No & Category: \_\_\_\_\_

\*Was there any video captured by Car Camera? (Yes / ☒ No)

### Third Party Driver's Particulars

Vehicle B No: SFG 877D Make & Model: \_\_\_\_\_  
Driver's Name: Tan Wah Teik NRIC No: 573188223 HP No: 97968328  
Vehicle C No: \_\_\_\_\_ Make & Model: \_\_\_\_\_  
Driver's Name: \_\_\_\_\_ NRIC No: \_\_\_\_\_ HP No: \_\_\_\_\_

### Witness Particulars

Name: \_\_\_\_\_ NRIC No: \_\_\_\_\_ HP No: \_\_\_\_\_



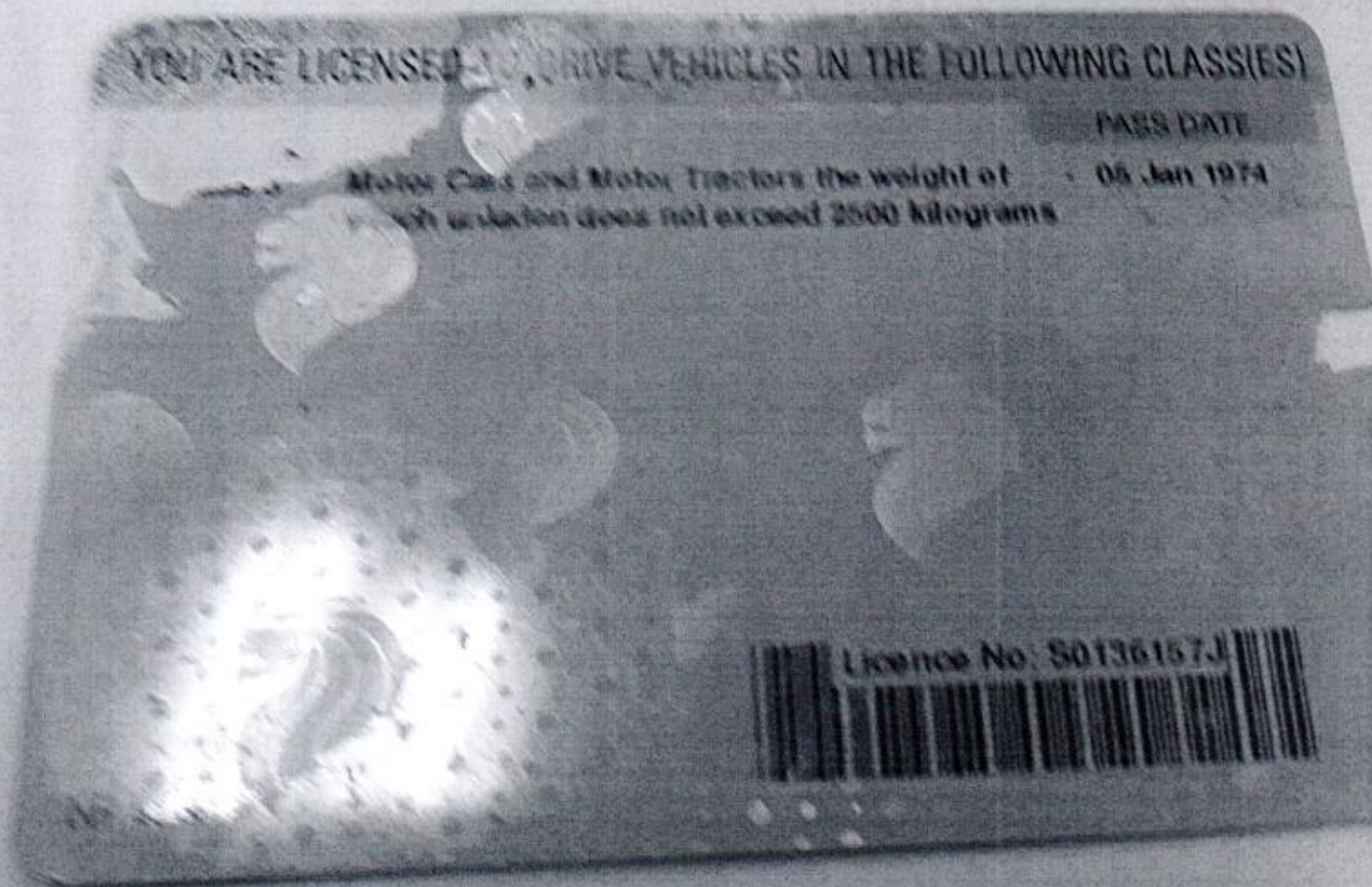
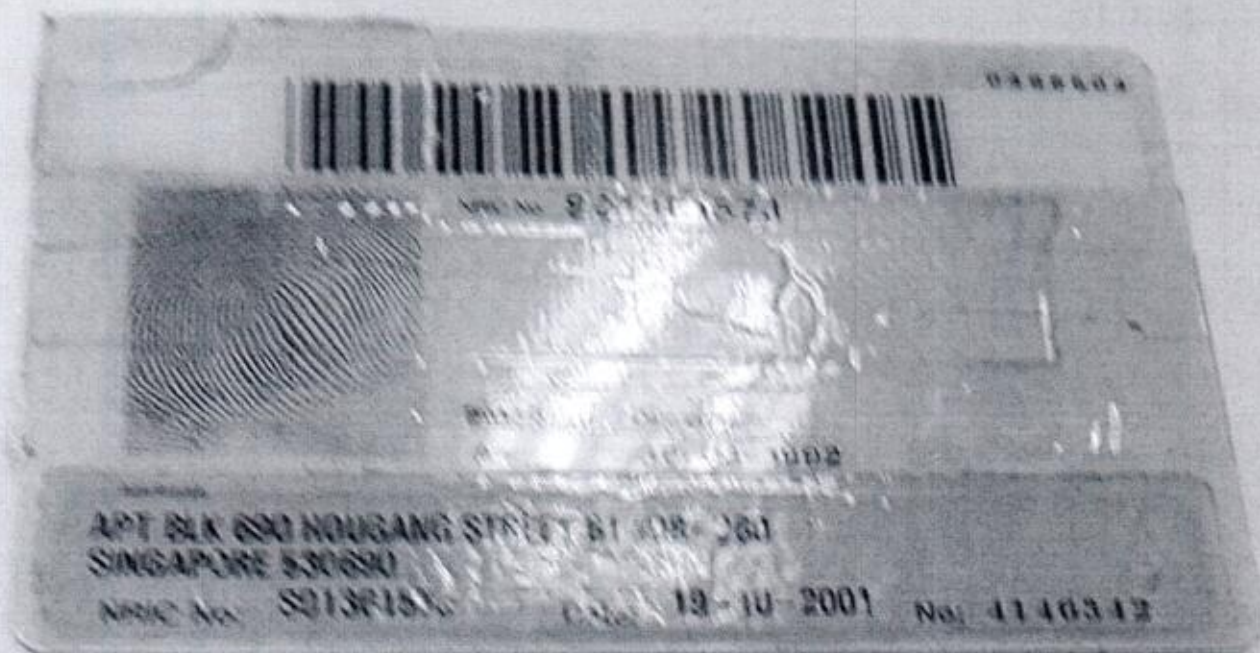



REPUBLIC OF SINGAPORE  
IDENTITY CARD NO. S0136157J



TEO AIK TAI

张 永 泰

Race

CHINESE

Date of Birth

16-07-1952

Sex

M

Country of Birth

SINGAPORE



REPUBLIC OF SINGAPORE DRIVING LICENCE

Licence Number: S0136157

Name:

TEO AIK TAI

Birth Date: 16 Jul 1952

Issue Date: 11 Apr 2003





# Certificate of Insurance

MOTOR VEHICLES (THIRD-PARTY RISKS AND COMPENSATION) ACT (CHAPTER 189)  
MOTOR VEHICLES (THIRD-PARTY RISKS AND COMPENSATION) RULES, 1986  
ROAD TRANSPORT ACT, 1987 (MALAYSIA)  
MOTOR VEHICLES (THIRD-PARTY RISKS) RULES, 1959 (MALAYSIA)

Certificate No  
Form

SD17V10699 / NCV / R00  
MZ300A

Date Of Issue

24-OCT-2017

1. Index Mark and Registration No. of Vehicle

GBF5020D

2. Chassis number of Vehicle:

VSKYBAM20Z0134548

3. Name of Policyholder:

SUN KEE (PTE) LTD

4. Effective date of Commencement of Insurance  
for the purposes of the Act:

23-NOV-2017 00:00 AM

5. Date of Expiry of Insurance:

11-SEP-2018 23:59 PM

6. Persons or Classes of Persons  
entitled to drive\*:

Any person who is driving on the Policyholder's order or with their permission.

Provided that the person driving is permitted in accordance with the licensing or other laws or regulations to drive the Motor Vehicle or has been so permitted and is not disqualified by order of a Court of Law or by reason of any enactment or regulation in that behalf from driving the Motor Vehicle.  
And provided further that the Motor Vehicle is registered under the Road Transport Act and its registration under the Road Traffic Act has not been cancelled at the time of the accident loss or damage.

7. Limitations as to use\*:

- A) Use in connection with the Policyholder's business.
- B) Use for the carriage of passengers (other than for hire or reward) in connection with the Policyholder's business.
- C) Use for social, domestic and pleasure purposes.

8. The Policy does not cover:

- A) Use for hire or reward or for racing, pace-making, reliability trials or speed-testing.
- B) Use whilst drawing a trailer except the towing of any one disabled mechanically propelled vehicle.

\*Limitations rendered inoperative by Section 8 of the Motor Vehicles (Third Party Risks and Compensation) Act (Chapter 189) and Section 95 of the Road Transport Act, 1987 (Malaysia) are not to be included under these headings.

We hereby certify that the Policy to which this Certificate relates is issued in accordance with the provisions of the Motor Vehicles (Third Party Risks and Compensation) Act (Chapter 189) and Part IV of the Road Transport Act, 1987 (Malaysia).

For and on behalf of  
**LIBERTY INSURANCE PTE LTD**  
Approved Insurers



Authorized Signature

For information only:  
COVERAGE:  
SUM INSURED:  
EXCESS:  
FINANCE COMPANY:  
PRODUCER NAME:

Comprehensive, Unlimited Windscreen, Third Party Working Risk, Additional Accessories - Power Tailgate  
MARKET VALUE AT THE TIME OF LOSS  
Section 1 S\$500 Additional Excess - All Claims - Young, Elderly & Inexperienced Drivers S\$1000  
ONG HUI SENG LIFE & GENERAL INSURANCE AGENCY

PLVC 20171024

Ver.1.260705