

ASS. REC. BY:

REF: CS/SM018009848/Utd3/72

Special Instruction:

Surveyor: Marcus

ASSIGNMENT (Office)

From (Person): Grace Teo of SMO Date/Time: 28/5/18 @ 4:58pm

Estimated Cost: Bill to:

OD/TP/WS/TP RES / OD RES / EVA / INV / MV7CS

To Inspect Vehicle No: SFN 1570U Insured: SKR 9857K

at Workshop m/s Fastech Auto Tel: 67465405

of 1 Kaki Bukit Ave 6

Policy No: Claim No: CMTD1802267/GPL

Sum Insured: Excess:

Make of Veh: D.O.A. 26/05/2018
(Client's Record)

CA / REV / REP. / REV 24 HRS (up)

H.O.D. Endorsement:

Date/Time: 28/5/18 @ 5pm Person Contacted: Nancy Vehicle: IN/OUT

Date/Time	Action/Instruction (✓) Estimate
	SFN 1570U - NA/INC/2009656/e1 DOA: 12/5/12
	SKR 9857K - X

(06/1/13) Vol

REF:

ASS. REC. BY: Marcus

ASSIGNMENT

From: _____ Date: _____

Estimated Cost: _____

OD / TP / WS / TP RES / OD RES / EVA / INV / MV

To inspect Vehicle No: SFN 15704at Workshop n/s H.

of _____

Insured: SKR 9857K

Policy No. _____

Claims No. _____

Sum Insured: _____ Excess: _____

(Client's Record)

Make of Veh: _____

(Policy Condition)

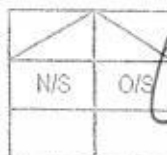
Remark: The veh had commenced its
repair at the time of inspection.Bal. or Market Value: 14800

IDAC Accident Report Consistent? : Yes or No

GIA / PR. Seen: Consistent? : Yes or No

Est. Repairs: 4 days Res.: Yes or NoLum Sum: 20 % 3 Val.: Yes or No

CA / REV / REP. / 24 HRS

Date: _____ Person Contacted: _____

30/9/2019

Vehicle: IN / OUT

Veh No: SFN 15704 Yr Regn: 10 04Type: M.C. / M.Cycle / Bus / Van / Lorry / Taxi / Prime Mover /Truck / Trailer or CAMake: Lexus ES300F c.c. 2995Colour: White A/C: Insured / Std / NI / NASp. Reading: 133720 T/Radio: Insured / Std / NI / NA

Eng/No: _____

C/No: JTHBF30650603186/Gen. Cond: Good / Fair / Poor / BurntSteering: In order / Jammed / Leaked / Burnt orBrake: In order / Jammed / Leaked / Burnt orModi: Nil / S/Rim / STD A/Rim orTyre Size: F: 215/60R16

R: _____

BS / DUN / EXNOVA / GY / FS / LIZA / MIO / OHTSU / PIR / SUMI /

TOYO / YOKO or

Front: _____ Rear: _____

R/Bal. 5 mm R/Bal. 5 mmL/Bal. 5 mm L/Bal. 5 mmD.O.A. 26/5/18 D.O.I. 28/5/18

Survey held at _____

Des. of Damages: Frt / Rear / O/S / N/S / U/C / Rooftop or

O/S Body

The U/C / Chassis frame / Body Structure affected due to collision.

Date / Time	Action / Instruction
	1 yrs 4 mths. LTA 8990 net 5810 dec 1462.30
23/7/18	confirmed 4/5 @ 5600 with Admin. (Red. 13925.90 : 71%)
RECEIVED 23 JUL 2018	

Data/Time, File Pass to?

1. 2317 Typist

Data/Time, File Return to?

2. _____

Report Format: TPLump Sum / I.B.I. (\$) 5600/-Days Of Repair: 4Resurvey No. of Trip: 1Add Fee: ☐ : Site Insp (\$ _____)☐ : Interview (\$ _____)☐ : Tech. Invs (\$ _____)☐ : Weekend (\$ _____)

Survey Fee: _____

Transportation: _____

Photos: _____

Others: _____

TOTAL

450



LKK Auto Consultants Pte Ltd

51 Ubi Ave 1 #01-25 Paya Ubi Industrial Park, Singapore 408933

TEL: 6256 3561 FAX: 6256 4315

Reg. No: 199607198R GST Reg. No. 19-9607198-R

Affiliated to Federation Internationale Des Experts En Automobile

SOMPO INSURANCE SINGAPORE PL

Ref : CS/SMO18009848/Utd3

50 RAFFLES PLACE

#05-01/06

SINGAPORE LAND TOWERSINGAPORE 048623

Date : 31-05-2018



Code : SMO

1. Policy Particulars :- THIRD PARTY CLAIM

Insured Veh.	SKR 9857K	Veh. Inspected	SFN 1570U
Policy No.		Coverage (\$)	0.00
Claim No.	CMTD1802267/GPL	Excess (\$)	0.00
Assign From	GRACE TEO	Assign Date	31/05/2018

2. Vehicle Particulars & Condition

Make & Model		c.c	0
Engine No.	HIDDEN	Year of Reg.	
Chassis No.		Colour	
Odometer	-	Steering	
Brakes		Modification	
General			

3. Conditions of Tyres

	Size	Make	Balance
R/H Front Tyre			mm
L/H Front Tyre			mm
R/H Rear Tyre			mm
L/H Rear Tyre			mm

4. Description of Damages

--	--

5. General Information

Accident Date	26/05/2018	Inspection Date	31/05/2018
Survey held at	FASTECH AUTO PTE LTD 1 KAKI BUKIT AVENUE 6 #01-46/48/50 AUTOBAY SINGAPORE 417883		

5a. Remarks

A)THE INSPECTION WAS CONDUCTED ON A"WITHOUT PREJUDICE" BASIS. B)IN ACCORDANCE TO YOUR INSTRUCTIONS, WE HAVE NOT AUTHORISED REPAIRS.
--

Nivitha (LKK Auto)

From: Teo, Grace <grace.teo@sompo.com.sg>
Sent: Monday, 28 May 2018 4:58 PM
To: admin-d@lkkauto.com; assignments@lkkauto.com
Cc: Hayly FASTECH; Gnoh, Pau Loong; Ye, Yong Kang Melvin; Chan, Shu Hui Agnes
Subject: CMTD1802267/GPL - SUV(LKK)/ SKR9857K(SOMPO) & SFN1570U(AXA) ACC ON 26.05.2018

Our Reference: CMTD1802267/GPL

Dear LKK AUTO / MARCUS,

Please make arrangement to conduct the survey for SFN1570U.

Please be informed that Gnoh Pau Loong the handler of this case.

Best Regards

Grace Teo

Claims Division

D: 6329 5170 | T: 6461 6555 | F: 6221 3147



Innovation for Wellbeing

SOMPO

A Century of Trust

Sompo Insurance Singapore Pte. Ltd.

50 Raffles Place, #05-01/06 Singapore Land Tower, Singapore 048623

Website: www.sompo.com.sg | **Facebook:** www.facebook.com/SompoSG

Disclaimer: This e-mail, including attachments, is intended for the person(s) or company named and may contain confidential and/or legally privileged information. Unauthorised disclosure, copying or use of this information may be unlawful and is prohibited. If you are not the intended recipient, please delete this message.

Privacy Policy Notice: Sompo Insurance Singapore Pte. Ltd. may collect, use and disclose your personal data for the purposes stated in our Privacy Policy. This may include disclosure to holding and associated companies, credit bureau, parties to whom disclosure is permitted/required by laws, our third party service providers and agents (acting on our behalf). Please click [here](#) for our Privacy Policy

From: Hayly FASTECH [mailto:hayly@fastechauto.com.sg]

Sent: Monday, May 28, 2018 4:37 PM

To: Teo, Grace

Cc: Gnoh, Pau Loong; Ye, Yong Kang Melvin; Chan, Shu Hui Agnes

Subject: RE: CMTD1802267/GPL - PRI/ SKR9857K(SOMPO) & SFN1570U(AXA) ACC ON 26.05.2018

Without Prejudice

Dear Grace,

We would like to select LKK Auto Consultants - Marcus Chua (East area) to conduct the PRI.

Pre-Repair Survey

	Motor Surveyor	Surveyor	Selection (Indicate as tick)
1	Raleigh Services	Andrew Ow Yong	
		Vincent Ng	
2	LKK Auto Consultants	Kenneth Kong (North area)	
		Marcus Chua (East area)	✓
		Mohd Rasul (West area)	
		Mohd Taufikh (West area)	
3	Priority Services	Jimmy Lee	
		Lawrence Ng	
		Jeffrey Ong	
4	JP Knights Adjusters & Surveyors	Jason Lek	

Thanks.

Best Regards
 Hayly Lee
 Fastech Auto Pte Ltd
 1 Kaki Bukit Ave 6
 #01-46/48/50 AutoBay
 Singapore 417883
 Tel: 67465405

Please note that it is a condition of any settlement reached that it shall be without prejudice to any personal injury claim (if any) of the owner/ claimant.

From: Teo, Grace [mailto:grace.teo@sompo.com.sg]

Sent: 28 May 2018 15:52

To: Hayly FASTECH <hayly@fastechauto.com.sg>

Cc: Gnoh, Pau Loong <PauLoong.Gnoh@sompo.com.sg>; Ye, Yong Kang Melvin <melvin.ye@sompo.com.sg>; Chan, Shu Hui Agnes <agnes.chan@sompo.com.sg>

Subject: CMTD1802267/GPL - PRI/ SKR9857K(SOMPO) & SFN1570U(AXA) ACC ON 26.05.2018

Our Reference: CMTD1802267/GPL

Your Reference: SFN1570U

Date: 28th May 2018

Without Prejudice

Attention:
M/S FASTECH AUTO PTE LTD

Dear Hayly,

ACCIDENT INVOLVING SKR9857K & SFN1570U ON 26.05.2018

We refer to your Notice of Accident dated 28/05/2018.

Please be informed that Gnoh Pau Loong the handler of this case.

We intend to conduct a pre-repair survey of the damage to your client's/your customer's vehicle jointly with your client/your motor workshop. We propose to use one of the motor surveyors named in the attached list to conduct the joint pre-repair survey as a single joint expert.

Pre-Repair Survey

	Motor Surveyor	Surveyor	Selection (Indicate as tick)
1	Raleigh Services	Andrew Ow Yong	
		Vincent Ng	
2	LKK Auto Consultants	Kenneth Kong (North area)	
		Marcus Chua (East area)	
		Mohd Rasul (West area)	
		Mohd Taufikh (West area)	
3	Priority Services	Jimmy Lee	
		Lawrence Ng	
		Jeffrey Ong	
4	JP Knights Adjusters & Surveyors	Jason Lek	

Please let us know within **two (2) working days** whether you agree to the appointment of any of these motor surveyors as a single joint expert. You may select up to two of the listed motor surveyors. We will bear the cost of the pre-repair survey carried out by the single joint expert.

Best Regards

Grace Teo

Claims Division

D: 6329 5170 | T: 6461 6555 | F: 6221 3147



Innovation for Wellbeing

SOMPO

A Century of Trust

Sompo Insurance Singapore Pte. Ltd.

50 Raffles Place, #05-01/06 Singapore Land Tower, Singapore 048623

Website: www.sompo.com.sg | **Facebook:** www.facebook.com/SompoSG

Disclaimer: This e-mail, including attachments, is intended for the person(s) or company named and may contain confidential and/or legally privileged information. Unauthorised disclosure, copying or use of this information may be unlawful and is prohibited. If you are not the intended recipient, please delete this message.

Privacy Policy Notice: Sompo Insurance Singapore Pte. Ltd. may collect, use and disclose your personal data for the purposes stated in our Privacy Policy. This may include disclosure to holding and associated companies, credit bureau, parties to whom disclosure is permitted/required by laws, our third party service providers and agents (acting on our behalf). Please click [here](#) for our Privacy Policy

From: Hayly FASTECH [<mailto:hayly@fastechauto.com.sg>]

Sent: Monday, May 28, 2018 3:19 PM

To: Claims - Motor Survey

Subject: OUR REF: SFN 1570U (AXA), YOUR REF: SKR 9857K (SOMPO) DOA: 26.05.2018

Without Prejudice

Hi Sir

My client claiming your insured SKR9857K.

*Please kindly arrange PRS for SFN 1570U
Date of accident 26.05.2018*

Location:

Fastech Auto Pte Ltd
1 Kaki Bukit Ave 6
#01-48 AutoBay
Singapore 417883
Tel: 67465405
Attn: Mr Ah Yong

In accordance to APPENDIX C Pre-action Protocol for Non-Injury Motor Accident Cases of PRACTICE DIRECTIONS AMENDMENT NO. 1 OF 2016 paragraph 2.3, you are require to provide a list of at least 10 motor surveyors within 2 days of the notice.

Best Regards

Hayly Lee

Fastech Auto Pte Ltd

1 Kaki Bukit Ave 6

#01-46/48/50 AutoBay

Singapore 417883

Tel: 67465405

Please note that it is a condition of any settlement reached that it shall be without prejudice to any personal injury claim (if any) of the owner/ claimant.

> **Back to OneMotoring**

Enquire PARF/COE Rebate for Registered Vehicle

Vehicle Owner Particulars

Owner ID Type:	Singapore NRIC
Owner ID:	3166H

Vehicle Details

Vehicle No.:	SFN1570U
Vehicle to be Exported:	No
Intended De-registration Date:	31 May 2018
Vehicle Make:	TOYOTA
Vehicle Model:	LEXUS ES300F
Primary Colour:	Grey
Manufacturing Year:	2004
Engine No.:	1MZ1734221
Chassis No.:	JTHBF30G506031861
Maximum Power Output:	156.0 kW (209 bhp)
Open Market Value:	\$39,285.00
Original Registration Date:	14 Oct 2004
First Registration Date:	14 Oct 2004
Transfer Count:	0
Actual ARF Paid:	\$43,214.00

Intended PARF Rebate Details

PARF Eligibility:	Forfeited
PARF Eligibility Expiry Date:	-
PARF Rebate Amount:	\$0.00

Intended COE Rebate Details

COE Expiry Date:	30 Sep 2019
COE Category:	B - Car (1601cc & above)
COE Period(Years):	5
PQP Paid:	\$33,715.00
COE Rebate Amount:	\$8,990.00
Total Rebate Amount:	\$8,990.00

Message

Please note that the 5-year COE for this vehicle cannot be further renewed. The vehicle must be de-registered upon COE expiry or when the vehicle reaches its statutory lifespan (if applicable), whichever is earlier.

The information contained herein is correct as at 31 May 2018

OK

SINGAPORE ACCIDENT STATEMENT

IMPORTANT NOTICE

1. Please report correctly the details of the accident to speed up the claims process.
2. This Form must be completed by the Policyholder and/or the Authorised Driver.
3. Information provided must be as truthful and accurate as possible. Any wilful misrepresentation or withholding of material facts may allow insurance companies to repudiate policy ability.
4. The issue and acceptance of this Form by insurance companies is not an admission of policy liability on the part of the insurance companies.
5. **Any false reporting may be referred to the Police for investigation.**
6. This report will be forwarded by the insurers of the GIA Records Management Centre established by the General Insurance Association of Singapore (GIA) for archiving and that copies of this report will, for a fee, be made available upon application by interested parties.
7. By the lodgement of this report to the insurers, you hereby consent to the archiving of this report at the centre and to copies of the report being made available aforesaid.

ACCIDENT STATEMENT

Date Of Report	28/05/2018 16:18
Date Of Accident	26/05/2018 13:00
Exact Location Of Accident	93 MEYER ROAD CONDOMINIUM
Country/State of Loss	SINGAPORE

DETAILS OF OWN VEHICLE

Vehicle Registration Number	SFN1570U
Insured/Policyholder	
Name Of Registered Owner	MUKUND S/O HARKISHANDAS R DOSHI
NRIC No	S0143166H
Email Address	NOEMAIL
Mobile Phone No	(LOCAL) +65-96555052
Alternative Phone No	OTHERS-96555052

Vehicle Particulars

Manufacturer	TOYOTA
Model	LEXUS ES300F
Exact Purpose for which vehicle was being used at time of accident	PRIVATE USE
Are you claiming under your own insurance policy for repair to your vehicle?	NO
If No, Please state action to be taken	THIRD PARTY
Vehicle Category	PRIVATE CAR

Insurance Company

Name of Insurance Company	AXA INSURANCE PTE LTD
Type Of Coverage	COMPREHENSIVE
Fleet Policy	NO
Policy Number	GA066808/1
Cover Note Number	

Driver

Name of Driver	MRS BHANUMATI MUKUND DOSHI
NRIC No	S1832532B
Date Of Birth	08/09/1954
Occupation	INDOOR
Date Of Driving Pass	23/07/1977
Driving Experience	40 YEARS AND 10 MONTHS
Gender	FEMALE
Mobile Number	(LOCAL) +65-96555052
Fax Number	
Contact Number	
EMail Address	NOEMAIL

Address 93 MEYER ROAD #15-02

Postcode

Was driver an employee of the Insured's Company NO

If No, Relationship of the Driver with the Insured SPOUSE

Vehicle Registration Number of Driver's Own Vehicle -

Insurance Company of Driver's Own Vehicle -

General Information of the Accident

Type Of Accident COLLISION - HEAD ON COLLISION

Weather Conditions CLEAR

Road Surface DRY

Other Information

Was any foreign vehicle involved in this accident? NO

Number of vehicles involved in the accident

Was any body injured in the Accident? NO

Was any injured conveyed to hospital by ambulance? NO

Was any other material or property damaged? YES

I have been approached by unknown person(s) soliciting/offering accident claims assistance. NO

Number of Passengers (Including Driver) 1

Details of Police Action

Was the accident reported to the police? NO

If Yes, Please state which Police Station

Was notice of intended Prosecution given? NO

If Yes, against whom?

Circumstances of Accident

REFER TO SKETCH PLAN

Attachment(s)

Are accident photos available for attachment? YES

Was there any video captured by Car Camera? NO

Was there any audio recorded? NO

DETAILS OF OTHER VEHICLE PROPERTY 1

Vehicle Registration Number SKR9857K

Vehicle Make/Model/Colour MAZDA3 4-DOOR SEDAN 1.5L SP.6EAT

Details Of Properties

Vehicle Category PRIVATE CAR

Name of Driver

NRIC/Passport Number

Contact Number

Address

Postcode

Insurance Company Name

Nature Of Damage

No. Of Passenger (Including Driver)

Sketch Plan

SKETCH PLAN

IMPORTANT NOTICE

1. Please report **correctly** the details of the accident to speed up the claims process.
2. This Form must be **completed by the Policyholder and/or the Authorised Driver**.
3. Information provided must be as **truthful and accurate as possible**. Any willful misrepresentation or withholding of material facts may allow insurance companies to **repudiate policy liability**.
4. The issue and acceptance of this Form by insurance companies is not an admission of policy liability on the part of the insurance companies.
5. **Any false reporting may be referred to the Police for investigation.**
6. The report will be forwarded by the insurers of the GIA Records Management Centre established by the General Insurance Association of Singapore (GIA) for archiving and that copies of this report will for a fee be made available upon application by interested parties.
7. By the lodgment of this report to the insurers, you hereby consent to the archiving of this report at the centre and to copies of the report being made available aforesaid.

8. Consent under the Personal Data Protection Act (PDPA)

I understand, acknowledge, agree and consent that:

- (a) My insurer, my workshop and the General Insurance Association of Singapore ("GIA") may/are permitted to collect, use, disclose and/or process my personal data/personal information set out in this form and any other personal information provided by me or possessed by my insurer (collectively the "Personal Information") and disclose and transfer such Personal Information to all insurer(s) who have insured vehicle(s) involved in this accident (all insurer(s) who have insured vehicle(s) involved in this accident shall be collectively referred to as the "Insurers"), the Insurers' lawyers/law firms, the Monetary Authority of Singapore and any relevant government agency/authority (such as the police), for the purpose(s) of:
 - (i) processing, handling and/or dealing with my claims including the settlement of the claims and any necessary investigations relating to the claims;
 - (ii) investigating the accident and/or my claims;
 - (iii) carrying out and/or dealing with my instructions or responding to any enquiries by me;
 - (iv) administering my claims (including the mailing of correspondence, statements, invoices, reports or notices to me, which could involve disclosure of certain personal data about me to bring about delivery of the same as well as on the external cover of envelopes/mail packages); and/or
 - (v) complying with applicable law in administering, processing, handling and/or dealing with my claims (collectively the "Purposes").
- (b) all insurer(s) who have insured vehicle(s) involved in this accident and the Insurers' lawyers/law firms, may/are permitted to collect, use, disclose and/or process my Personal Information for one or more of the above Purposes; and
- (c) my Personal Information may/can be disclosed by any of the Insurers and/or GIA to their third party service providers or agents (including their lawyers/law firms), which may be sited outside of Singapore, for one or more of the above Purposes;
- (d) my Personal Information will also be collected and used to compile claims history for the purpose of fraud detection, investigation and management in present and all future claims;
- (e) the information so collected under (d) above may be shared / disclosed:
 - (i) to all insurers and/or any other third parties that assist in evaluating, investigating, controlling or managing fraud, regulators, law enforcement and government agencies as reasonably requires for the purposes stated; or
 - (ii) for complying with requirements under any regulations, laws or court orders.

Policyholder's Signature
Date & Time:

Driver's Signature
(if driver is not the policyholder)
Date & Time:

Reporting Centre Personnel's Signature
Name: Sukhmani
NRIC/FIN No.: S80807774

Sketch Plan #2

SKETCH PLAN

93 Meyer Road Condominium
Basement Carpark Drive way

Vehicle A - SFH 1570U

Vehicle B - SKR 9857K

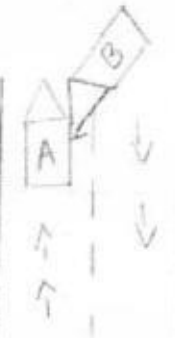

DESCRIBE CIRCUMSTANCES OF THE ACCIDENT

--

On about 26.03.2018 at about 1pm, I was travelling along 93 Meyer Road Condominium Basement Carpark Drive upon reaching the end of the underground drive way. Vehicle B failed to check clearance drive way. As result Vehicle B has hit into my right side door grazing the front door.

Vehicle A - No Passengers
Vehicle B - 3 Passengers

DECLARATION

I/We declare the foregoing particulars are true in every respect.

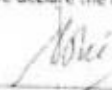
Policyholder's Signature
Date & Time:

Driver's Signature
(If driver is not the policyholder)
Date & Time:

Reporting Centre Personnel's Signature
Name: S. K. N.
NRIC/FIN No: 58070377A

SKETCH PLAN

93 Meyer Road Condominium
Basement carpark drive way

Vehicle A - SFH 1570U

Vehicle B - SKR 9857K

**DESCRIBE CIRCUMSTANCES OF THE ACCIDENT**

On about 26.05.2018 at about 1pm, I was travelling along 93 Meyer Road Condominium Basement Carpark Drive upon reaching the end of the underground drive way. Vehicle B failed to check clearance drive way. As result Vehicle B has hit into my right side door grazing the front door.

Vehicle A - NO Passengers

Vehicle B - 3 Passengers

DECLARATION

I/We declare the foregoing particulars are true in every respect.

Policyholder's Signature
Date & Time:

Driver's Signature
(If driver is not the policyholder)
Date & Time:

Reporting Centre Personnel's Signature
Name:
NRIC/FIN No.:

Date of Accident : 26.05.2018 Accident Time: 1300 (24-HR-Format)
Accident Place : 93 MEYER ROAD CONDOMINIUM *Basement carpark drive way*
Vehicle. No. (Car Plate No.) : SFN 1570U Make/Model: *Lancer ES 300*
Insurance Company : AXA Policy No: GA066808/1
Owner or Company Name /IC N : MUKUND S/O HARKISHANDAS R DOSHI S0143166H
Owner or Company Contact No. : 96555052 Owner's Hp: Company Te
DRIVER'S Name / IC No. : MRS BHANUMATI MUKUND DOSHI @ S1832532B
BHANUMATI D/O R A SETH
DRIVER'S Date Of Birth : 08.09.1954 DRIVER'S License Pass Date 23.07.1977
Relationship of Owner & Driver : Spouse \ Parents \ Children \ Sibling \ Employee \ Others:
DRIVER'S Address : 93 MEYER ROAD #15-02 S-437986
DRIVER'S Contact No./ Alt No : 1) 96555052 2)
DRIVER'S Occupation : INDOOR \ OUTDOOR (e.g. working inside or outside office)
Email Address :
Weather & Road Surface : CLEAR & DRY \ RAINING & WET \ AFTER RAIN & WET
Reporting Type : Reporting Only \ Claim Other Party \ Claim Own Insurance
Number of Passengers (Including Driver) *Driver only.*
Was there any video Captured by car camera: YES \ NO
Exact purpose for which vehicle was being used at the time of accident: Private use \ Work purpose
Any Injury (If YES, Pls state): NO

Other Party Driver's Particular (if any)

Vehicle. No: SKR 9857K
Vehicle Make/Model -
Name Driver. Khoo Guek Seng S8240158Z
IC No. Driver/Contact:

* NEW - Passenger's name & gender:

FASTECH AUTO PTE LTD

1 Kaki Bukit Ave 6
#01-46/48/50 Autobay
SINGAPORE 417883

VEHCILE NO:SFN 1507U

not Allowed
note
28/5/18
4/5 @ \$600
4 day.

QTY	PARTICULAR	AMOUNT
1 PCS	FRONT BUMPER	11 \$1,163.20 X
1 PCS	FRONT BUMPER SIDE RETAINER	11 \$66.50 X
1 PCS	FRONT FENDER O/S 766.12	10/20/11 \$966.20
1 PCS	FRONT FENDER OUTER PROTECTOR O/S	9/10/11 \$68.50
1 PCS	FRONT FENDER INNER SHIELD O/S 215.30	21/10/11 \$266.20
1 SET	FRONT FENDER INNER SHIELD CLIPS O/S	11/11 \$50.00
1 PCS	FRONT DOOR O/S 1462.30	10/11/11 \$1,845.30
1 PCS	FRONT DOOR OUTER PROTECTOR O/S 195.30	3/11 \$399.60
2 PCS	FRONT DOOR HINGES @\$105.00	11 \$210.00 X
1 PCS	FRONT DOOR CHECKER O/S	11 \$88.60 X
1 PCS	FRONT DOOR GLASS OUTER MOULDING O/S	11 \$162.50
1 PCS	FRONT DOOR GLASS REGULATOR O/S	11 \$485.30
1 PCS	FRONT DOOR INNER TRIM BOARD O/S	11 \$985.40
1 PCS	FRONT DOOR INNER LOCK O/S	11 \$465.30
1 PCS	FRONT DOOR INNER RUBBER O/S	11 \$226.30
1 PCS	FRONT DOOR MIRROR ASSY O/S 850	11 \$1,052.50
1 PCS	FRONT DOOR OUTER PILLAR O/S	11 \$921.30 X
1 PCS	ROCKER PANEL O/S	11 \$845.20 X
1 PCS	FRONT SHOCK ABSORBER O/S	11 \$592.30 X
1 PCS	FRONT KNUCKLE ARM O/S	11 \$488.50 X
1 PCS	FRONT LOWER ARM O/S	11 \$422.20 X
1 PCS	FRONT DRIVE SHAFT O/S	11 \$1,450.30 X
1 PCS	REAR DOOR O/S	11 \$1,622.20 X
1 PCS	REAR DOOR OUTER PROTECTOR O/S	11 \$322.50 X
1 PCS	FRONT SPORT RIM O/S	11 \$1,200.00 X
		\$16,365.90

LABOUR CHARGES:

TO CHECK WIRING	\$80.00 20
TO CONDUCT WHEEL ALIGNMENT	\$120.00 60
TO TRANSFER FRONT DOOR MECHANISM	\$100.00 80
TO DISMENTLE & REFIX UNDERCARRIAGE	11 \$180.00 X
TO SPRAY RUST PROOFING	\$100.00 60

LABOUR FOR PANEL BEATING & REPLACING PARTS
TO PUTTY & SPRAY PAINTING

\$1,080.00 550
\$1,500.00 900

TOTAL

\$19,525.90

7009-28

LKK Auto Consultants hence notify
the Repairer of the following:

- To resurvey before/after spray painting
- To display damaged part(s) during resurvey
- Parts prices are subject to confirmation
- Third party survey is on a "Without Prejudice" basis
- No illegal modification(s) is allowed
- Supplementary item(s) must be resurveyed and
is subject to final approval from Insurance Company

Acknowledged by Repairer

Signature:

Date:



LKK Auto Consultants Pte Ltd

51 Ubi Ave 1 #01-25 Paya Ubi Industrial Park, Singapore 408933

TEL: 6256 3561 FAX: 6256 4315

Reg. No: 199607198R GST Reg. No. 19-9607198-R

Affiliated to Federation Internationale Des Experts En Automobile

SOMPO INSURANCE SINGAPORE PL

Ref : CS/SMO18009848/Utd3n2

50 RAFFLES PLACE

#05-01/06

SINGAPORE LAND TOWERS SINGAPORE 048623

Date : 25-07-2018



Code : SMO

1. Policy Particulars :- THIRD PARTY CLAIM

Insured Veh.	SKR 9857K	Veh. Inspected	SFN 1570U
Policy No.		Coverage (\$)	0.00
Claim No.	CMTD1802267/GPL	Excess (\$)	0.00
Assign From	GRACE TEO	Assign Date	28/05/2018

2. Vehicle Particulars & Condition

Make & Model	LEXUS ES300F (A)	c.c	2995
Engine No.	HIDDEN	Year of Reg.	2004
Chassis No.	JTHBF30G506031861	Colour	WHITE
Odometer	133720	Steering	IN ORDER
Brakes	IN ORDER	Modification	SPORTS RIM
General	GOOD		

3. Conditions of Tyres

	Size	Make	Balance
R/H Front Tyre	215/60 R16	MICHELIN	5 mm
L/H Front Tyre	215/60 R16	MICHELIN	5 mm
R/H Rear Tyre	215/60 R16	MICHELIN	5 mm
L/H Rear Tyre	215/60 R16	MICHELIN	5 mm

4. Description of Damages

THE VEHICLE SUSTAINED DAMAGES AT THE O/S BODY.

DAMAGES SEE DETAILS.

5. General Information

Accident Date	26/05/2018	Inspection Date	28/05/2018
Survey held at	FASTECH AUTO PTE LTD 1 KAKI BUKIT AVENUE 6 #01-46/48/50 AUTOBAY SINGAPORE 417883		

5a. Remarks

A) THE INSPECTION WAS CONDUCTED ON A "WITHOUT PREJUDICE" BASIS.
 B) IN ACCORDANCE TO YOUR INSTRUCTIONS, WE HAVE NOT AUTHORISED REPAIRS.

5b. Estimate Days of Repair

ESTIMATED NORMAL PERIOD FOR REPAIR:	4 Working Days
-------------------------------------	----------------



LKK Auto Consultants Pte Ltd

51 Ubi Ave 1 #01-25 Paya Ubi Industrial Park, Singapore 408933

TEL: 6256 3561 FAX: 6256 4315

Reg. No: 199607198R GST Reg. No. 19-9607198-R

Page No.:1 of 2

ADJUSTMENT ON REPAIR COST FOR VEHICLE NO. SFN 1570U

Qty	Description of Parts	Condition	Estimate By Workshop (\$)	Our Adjusted (\$)
<u>REPLACEMENT OF PARTS</u>				
1	FRONT BUMPER	NOT NECESSARY	1,163.20	-
1	FRONT BUMPER SIDE RETAINER	NOT NECESSARY	66.50	-
1	FRONT FENDER O/S	DENTED / BENT	966.20	766.12
1	FRONT FENDER OUTER PROTECTOR O/S	GRAZED	68.50	68.50
1	FRONT FENDER INNER SHIELD O/S	DEFORMED / TORN	266.20	215.30
1	SET FRONT FENDER INNER SHIELD CLIPS O/S	NECESSARY	50.00	50.00
1	FRONT DOOR O/S	DENTED / BENT	1,845.30	1,462.30
1	FRONT DOOR OUTER PROTECTOR O/S	BENT	399.60	195.30
2	FRONT DOOR HINGES @\$105.00	NOT NECESSARY	210.00	-
1	FRONT DOOR CHECKER O/S	NOT NECESSARY	88.60	-
1	FRONT DOOR GLASS OUTER MOULDING O/S	NECESSARY	162.50	162.50
1	FRONT DOOR GLASS REGULATOR O/S	BENT / JAMMED	485.30	485.30
1	FRONT DOOR INNER TRIM BOARD O/S	DEFORMED / CRACKED	985.40	985.40
1	FRONT DOOR INNER LOCK O/S	TWISTED / SHORTED	465.30	465.30
1	FRONT DOOR INNER RUBBER O/S	NECESSARY	226.30	226.30
1	FRONT DOOR MIRROR ASSY O/S	CRACKED	1,052.50	850.00
1	FRONT DOOR OUTER PILLAR O/S	TO REPAIR SEE LABOUR	921.30	-
1	ROCKER PANEL O/S	TO REPAIR SEE LABOUR	845.20	-
1	FRONT SHOCK ABSORBER O/S	NOT NECESSARY	592.30	-
1	FRONT KNUCKLE ARM O/S	NOT NECESSARY	488.50	-
1	FRONT LOWER ARM O/S	NOT NECESSARY	422.20	-
1	FRONT DRIVE SHAFT O/S	NOT NECESSARY	1,450.30	-
1	REAR DOOR O/S	NOT NECESSARY	1,622.20	-
1	REAR DOOR OUTER PROTECTOR O/S	NOT NECESSARY	322.50	-
1	FRONT SPORT RIM O/S	TO REPAIR SEE LABOUR	1,200.00	-
	LESS 10% DISCOUNT		-	-593.23
			16,365.90	5,339.09
<u>LABOUR</u>				
	TO CHECK WIRING.		80.00	20.00
	TO CONDUCT WHEEL ALIGNMENT .		120.00	60.00

Report Ref No. CS/SMO18009848/Utd3n2



LKK Auto Consultants Pte Ltd

51 Ubi Ave 1 #01-25 Paya Ubi Industrial Park, Singapore 408933

TEL: 6256 3561 FAX: 6256 4315

Reg. No: 199607198R GST Reg. No. 19-9607198-R

Page No.:2 of 2

Qty	Description of Parts	Condition	Estimate By Workshop (\$)	Our Adjusted (\$)
	TO TRANSFER FRONT DOOR MECHANISM .	NOT NECESSARY	100.00	80.00
	TO DISMANTLE & REFIX UNDERCARRIAGE.		180.00	-
	TO SPRAY RUST PROOFING.		100.00	60.00
	LABOUR FOR PANEL BEATING & REPLACING & PARTS.INCLUSIVE OF THE REPAIR OF FRONT DOOR OUTER PILLAR O/S ,ROCKER PANEL O/S AND FRONT SPORT RIM O/S .		1,080.00	550.00
	TO PUTTY & SPRAY PAINTING.		1,500.00	900.00
			3,160.00	1,670.00
GRAND TOTAL			19,525.90	7,009.09
RECOMMENDED COST OF LUMP SUM REPAIRS (TO ITS PRE-ACCIDENT CONDITION)				5,600.00

Report Ref No. CS/SMO18009848/Utd3n2

CHUA KANG SENG

Licensed Appraiser

DISCLAIMER OF LIABILITY TO THIRD PARTIES:- This Report is made solely for the use and benefit of the Client named on the front page of this Report.

No liability of responsibility whatsoever, in contract or tort, is accepted to any third party who may rely on the Report wholly or in part. Any third party acting or relying on this Report, in whole or in part, does so at his or her own risk.