

ASS. REC. BY:

REP:

cs/CTI18009819/Krd3h

Special Instruction:

Survivor
Maimen

Kenneth

ASSIGNMENT (Office)

From (Person):

Elaine Cheong

of

CTI

Date/Time:

31/5/18 @ 10:05am

Estimated Cost:

Bill to:

OD / TP / WS / TP RES / OD RES / EVA / INV / MV / CS

To Inspect Vehicle No:

SLR 3607T

Insured:

SFR 7438J

at Workshop m/s

Vin's Motor

Tel:

64532121

of

160 Gin Ming # 03-03 Antechy

Policy No:

DMPCSN 3083021701

Claim No:

SNM18D02687C02

Sum Insured:

Excess:

Make of Veh:

(Client's Record)

D.O.A.

29/05/2018

CA / REV / REP. / REV 24 HRS

up

1/6/18 @ Morning

H.O.D. Endorsement:

Date/Time:

1:22pm @ 31/5/18

Person Contacted:

Raymond

Vehicle IN/OUT

Date/Time

Action/Instruction

(✓) Estimate

SLR 3607T-X

SFR 7438J - CVI/VAL17015178/4v

DOA: 20/7/17

X @ 33801. email

REF: CTI

ASSIGNMENT

From:

Date:

01/06/18

Estimated Cost:

OD / TP / WS / TP RES / OD RES / EVA / INV / MV

To Inspect Vehicle No:

SLR 3607 T

at Workshop m/s

Vin's Motor

of 160 Sin Ming #03-03 Autocity

Insured:

Policy No.

Claims No.

Sum Insured:

Excess:

(Client's Record)

Make of Veh:

(Policy Condition)

Remark: The veh had commenced its repair at the time of inspection.

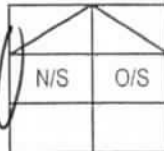

Bal. or Market Value:

IDAC Accident Report: Consistent? : Yes or No

GIA / PR Seen: Consistent? : Yes or No

Est. Repairs: 05 days Res.: Yes or No

Lum Sum: 1.3% 3 Val.: Yes or No

CA / REV / REP. / 24 HRS ^{Imp}

Vehicle: IN / OUT

Date: Person Contacted:

Veh No:

SLR 3607 T Yr Regn: 08 17

Type: ☒ M.Car / M.Cycle / Bus / Van / Lorry / Taxi / Prime Mover /

Truck / Trailer or

Make:

Honda Shuttle c.c. 1496

Colour:

M. Black A/C: Insured / Std / NI / NA

Sp. Reading

21892 T/Radio: Insured / Std / NI / NA

Eng/No:

C/No:

GK8 1101967

Gen. Cond: ☒ Good / Fair / Poor / BurntSteering: ☒ Inorder / Jammed / Leaked / Burnt orBrake: ☒ Inorder / Jammed / Leaked / Burnt orModi: Nil / ☒ SRim / STD A/Rim or

Tyre Size:

F: 185/60R15
R: Yokohama

BS / DUN / EXNOVA / GY / FS / LIZA / MIC / OHTSU / PIR / SUMI /

TOYO / YOKO or

Front

R/Bal.

7 Honda mm

Rear

R/Bal.

8 mm

L/Bal.

8 Yokohama mm

L/Bal.

8 mm

D.O.A.

2915118

D.O.I.

176118

Survey held at

✓

Des. of Damages: Frt / Rear / O/S / N/S / U/C / Rooftop or

N/S body

The U/C / Chassis frame / Body Structure affected due to collision.

Date / Time Action / Instruction

16 Rk pass to Catherine

7/11 10.30am. Spoken to So Chow, repairer do not agree to our recommendation.. as we did not allow on the front LH door power window motor and Rear LH door power window motor. So Chow said submit our recommendation, she will handle if repairer file complain.

d.s.s. 08/11/18 Kenneth said change front LH door is \$1050.60

08/11/18 Submit \$3588.48, 5 days (Red: \$3910.48, 52%)

RECEIVED 09 NOV 2018

Date/Time: File Pass to?



: Preli. Report

1) typist



: Final Report

Date/Time: File Return to?

2)

Days Of Repair: 5

Resurvey No. of Trip: 1

Survey Fee:

220

Transportation

) \$ + RS \$

) Photos

) Others

TOTAL

220

Add Fee:



: Site Insp (\$



Interview (\$



Tech. Invs (\$



Weekend (\$

Report Format: TP

Lump Sum / I.B.I: (\$ 3588.48)

...CLAIM SUBFOLDER...(New Assignment)

CLAIM SUBFOLDER TRACKING							
Case	Notified	Est Submitted	Adj Assigned	Adj Rpt	Adj Submitted	Ins Auth'd	Status
Main	30 May 2018		31 May 2018 10:05 Assign				New Assignment Cancel Case

Main		Reference		Claim Details		Documents		<input type="button" value="Cancel Case"/> <input type="button" value="Show All"/>	
------	--	-----------	--	---------------	--	-----------	--	--	--

CLAIM SUBFOLDER DETAILS

Insured:		[Created by insurer]	
Main Claimant: TAN KHENG HOE GABRIEL			
Vehicle Reg. No.: SLR3607T		Date of Loss:	29/05/2018 00:00 - :59
Claim Type: TP / SNM18D02687C02		Policy/Cover Note No.:	DMPCSN3083021701
Vehicle Reg. No. (Insured): SFR7438J		Policy No. (Claimant):	
		Excess:	S\$0.00
Repairer: Vin's Motor Pte Ltd (Sin Ming) 160 Sin Ming Drive, #03-03, Sin Ming AutoCity, 575722 Sin Ming - Tel: 64532121			
Handling Insurer: China Taiping Insurance (Singapore) Pte. Ltd. (HQ) - Tel: 6389 6111 ... [Handled by Elaine Cheong]			
Adjuster: LKK Auto Consultants Pte Ltd (HQ) - Tel: 6256-3561 ... [Final Rpt due 11/06/2018]			
Adj Asg. Remarks: EST \$7498.96, ASSIGN KENNETH KONG AS SJE.			

ASSOCIATED MAIL RECEIVED

There are no mail for this case.

ALL ASSOCIATED TASKS ☐

Due Date	Priority	Type	Task Group	Subject	Handler	Assigned By	Completed On	Created On	Complete
No results.									



LKK Auto Consultants Pte Ltd

51 Ubi Ave 1 #01-25 Paya Ubi Industrial Park, Singapore 408933

TEL: 6256 3561 FAX: 6256 4315

Reg. No: 199607198R GST Reg. No. 19-9607198-R

Affiliated to Federation Internationale Des Experts En Automobile

CHINA TAIPING INSURANCE (S) PTE LTD

Ref : CS/CTI18009819/Krd3

3 ANSON ROAD #16-00
SPRINGLEAF TOWERS SINGAPORE 079909

Date : 31-05-2018



Code : CTI

1. Policy Particulars :- THIRD PARTY CLAIM

Insured Veh.	SFR 7438J	Veh. Inspected	SLR 3607T
Policy No.	DMPCSN3083021701	Coverage (\$)	0.00
Claim No.	SNM18D02687C02	Excess (\$)	0.00
Assign From	MERIMEN (ELAINE CHEONG)	Assign Date	31/05/2018

2. Vehicle Particulars & Condition

Make & Model	c.c	0
Engine No.	HIDDEN	Year of Reg.
Chassis No.		Colour
Odometer	-	Steering
Brakes		Modification
General		

3. Conditions of Tyres

	Size	Make	Balance
R/H Front Tyre			mm
L/H Front Tyre			mm
R/H Rear Tyre			mm
L/H Rear Tyre			mm

4. Description of Damages

--

5. General Information

Accident Date	29/05/2018	Inspection Date
Survey held at	VIN'S MOTOR PTE LTD 160 SIN MING DRIVE #03-03 SIN MING AUTO CITY SINGAPORE 575722	

5a. Remarks

A) THE INSPECTION WAS CONDUCTED ON A "WITHOUT PREJUDICE" BASIS.
 B) IN ACCORDANCE TO YOUR INSTRUCTIONS, WE HAVE NOT AUTHORISED REPAIRS.

[Back to OneMotoring](#)**Enquire PARF/COE Rebate for Registered Vehicle****Vehicle Owner Particulars**

Owner ID Type: Singapore NRIC
Owner ID: 3256H

Vehicle Details

Vehicle No.: SLR3607T
Vehicle to be Exported: No
Intended De-registration Date: 30 May 2018
Vehicle Make: HONDA
Vehicle Model: SHUTTLE 1.5G CVT
Primary Colour: Black
Manufacturing Year: 2017
Engine No.: L15B5002337
Chassis No.: GK81101967
Maximum Power Output: 97.0 kW (130 bhp)
Open Market Value: \$17,669.00
Original Registration Date: 11 Aug 2017
First Registration Date: 11 Aug 2017
Transfer Count: 0
Actual ARF Paid: \$7,669.00

Intended PARF Rebate Details

PARF Eligibility: Yes
PARF Eligibility Expiry Date: 10 Aug 2027
PARF Rebate Amount: \$5,751.00

Intended COE Rebate Details

COE Expiry Date: 10 Aug 2027
COE Category: A - Car up to 1600cc & 97kW (130bhp)
COE Period(Years): 10
QP Paid: \$46,778.00
COE Rebate Amount: \$43,018.00
Total Rebate Amount: \$48,769.00

The information contained herein is correct as at 30 May 2018

OK

Certificate of Insurance

MOTOR VEHICLES (THIRD PARTY RISKS AND COMPENSATION) ACT (CHAPTER 189)
MOTOR VEHICLES (THIRD PARTY RISKS AND COMPENSATION) RULES, 1960
ROAD TRANSPORT ACT, 1987 (MALAYSIA)
MOTOR VEHICLES (THIRD PARTY RISKS) RULES, 1959 (MALAYSIA)

Certificate Number: 5092994696

Cover : drive PREMIUM

- | | |
|---|---------------------------------------|
| 1. Index mark and Registration Number of Vehicle | : SLR3607T |
| Chassis Number | : GK81101967 |
| 2. Name of Policyholder | : TAN KHENG HOE GABRIEL (CHEN QINGHE) |
| 3. Effective Date of Insurance | : 11 Aug 2017 |
| 4. Expiry Date of Insurance | : 10 Aug 2018 |
| 5. Persons or Classes of Persons entitled to drive# | |
| (a) The Policyholder. | |
| (b) Any other person who is driving on the Policyholder's order or with his/her permission. | |
| Provided that the person driving is permitted in accordance with the licensing or other laws or regulations to drive the Motor Vehicle or has been so permitted and is not disqualified by order of a Court of Law or by reason of any enactment or regulation in that behalf from driving the Motor Vehicle. | |
| 6. Limitations as to Use# | |
| (a) Use for social domestic and pleasure purposes and in connection with the Policyholder's business or profession. | |

This Policy does not cover

- (a) Use for hire or reward.
 - (b) Use for racing, pace-making, reliability trial or speed-testing.
 - (c) Use for the carriage of goods (other than samples) in connection with any trade or business.
 - (d) Use for any purpose in connection with the Motor Trade.
- # Limitations rendered inoperative by Section 8 of the Motor Vehicle (Third Party Risks and Compensation) Act (Chapter 189) and Section 95 of the Road Transport Act, 1987 (Malaysia), are not to be included under these headings.

EXCESS (SECTION 1)	: S\$600
EXCESS (SECTION 2)	: N/A
WINDSCREEN EXCESS	: S\$100
ADDITIONAL EXCESS	: N/A
UNNAMED DRIVER EXCESS	: PLEASE REFER OVERLEAF
REPAIR AT OWNER'S PREFERRED WORKSHOP	: YES
INSURE WITH COE	: YES
NCD PROTECTION	: NO
TRANSPORT ALLOWANCE	: NO
EXCESS WAIVER	: NO
PRIMARY DRIVER	: TAN KHENG HOE GABRIEL (CHEN QINGHE)
NAMED DRIVER (1)	: N/A
NAMED DRIVER (2)	: N/A
HIRE PURCHASE COMPANY	: OCBC BANK LTD
SUM INSURED	: MARKET VALUE OF INSURED VEHICLE AT TIME OF LOSS

I/We hereby Certify that the Policy to which this Certificate relates is issued in accordance with the provisions of the Motor Vehicles (Third Party Risks and Compensation) Act (Chapter 189) and Part IV of the Road Transport Act, 1987 (Malaysia)

Agency : DICKSON AUTO AGENCY (00000614645)
Date of Issue : 10 Aug 2017 18:18 hrs

For NTUC INCOME INSURANCE CO-OPERATIVE LIMITED



Countersigned By:

Authorised Officer

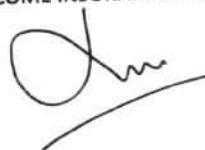

Chief Executive

SINGAPORE ACCIDENT STATEMENT

IMPORTANT NOTICE

1. Please report correctly the details of the accident to speed up the claims process.
2. This Form must be completed by the Policyholder and/or the Authorised Driver.
3. Information provided must be as truthful and accurate as possible. Any wilful misrepresentation or withholding of material facts may allow insurance companies to repudiate policy ability.
4. The issue and acceptance of this Form by insurance companies is not an admission of policy liability on the part of the insurance companies.
5. **Any false reporting may be referred to the Police for investigation.**
6. This report will be forwarded by the insurers of the GIA Records Management Centre established by the General Insurance Association of Singapore (GIA) for archiving and that copies of this report will, for a fee, be made available upon application by interested parties.
7. By the lodgement of this report to the insurers, you hereby consent to the archiving of this report at the centre and to copies of the report being made available aforesaid.

ACCIDENT STATEMENT

Date Of Report	30/05/2018 12:07
Date Of Accident	29/05/2018 01:35
Exact Location Of Accident	SENGKANG EAST ROAD
Country/State of Loss	SINGAPORE

DETAILS OF OWN VEHICLE

Vehicle Registration Number	SLR3607T
Insured/Policyholder	
Name Of Registered Owner	TAN KHENG HOE GABRIEL
NRIC No	S8203256H
Email Address	EMAILSAMTAN@GMAIL.COM
Mobile Phone No	(LOCAL) +65-91800124
Alternative Phone No	OTHERS-91800124

Vehicle Particulars

Manufacturer	HONDA
Model	SHUTTLE-1.5 G CVT (A)

Exact Purpose for which vehicle was being used at time of accident

Are you claiming under your own insurance policy for repair to your vehicle? NO

If No, Please state action to be taken THIRD PARTY

Vehicle Category PRIVATE CAR

Insurance Company

Name of Insurance Company	NTUC INCOME INSURANCE CO-OPERATIVE LTD
Type Of Coverage	COMPREHENSIVE
Fleet Policy	NO
Policy Number	5092994696
Cover Note Number	

Driver

Name of Driver	TAN KHENG HOE GABRIEL
NRIC No	S8203256H
Date Of Birth	02/08/1982
Occupation	INDOOR
Date Of Driving Pass	22/11/2016
Driving Experience	1 YEAR AND 6 MONTHS
Gender	MALE
Mobile Number	(LOCAL) +65-91800124
Fax Number	
Contact Number	OTHERS-91800124
Email Address	EMAILSAMTAN@GMAIL.COM

Address	BLK. 568 HOUGANG STREET 51 #12-83
Postcode	530568
Was driver an employee of the Insured's Company	NO
If No, Relationship of the Driver with the Insured	OWNER
Vehicle Registration Number of Driver's Own Vehicle	-
	-
	-
Insurance Company of Driver's Own Vehicle	-
	-
	-

General Information of the Accident

Type Of Accident	SIDE SWIPE
Weather Conditions	CLEAR
Road Surface	DRY

Other Information

Was any foreign vehicle involved in this accident?	NO
Number of vehicles involved in the accident	
Was any body injured in the Accident?	NO
Was any injured conveyed to hospital by ambulance?	
Was any other material or property damaged?	YES
I have been approached by unknown person(s) soliciting/offering accident claims assistance.	NO
Number of Passengers (Including Driver)	2
Passenger 1	NAME: : LAM JIE YING GENDER: : FEMALE

Details of Police Action

Was the accident reported to the police?	NO
If Yes, Please state which Police Station	
Was notice of intended Prosecution given?	NO
If Yes, against whom?	

Circumstances of Accident

ON 29/05/2018 AT ABOUT 1.36AM, I WAS DRIVING ALONG SENGKANG EAST ROAD. I WAS AT THE FIRST LANE, OUT OF SUDDEN, THE VEHICLE SFR7438J SHIFT HIS VEHICLE TO HIS RIGHT LANE, WHICH IS AT MY LANE, AND HIT ONTO MY VEHICLE'S LH SIDE PORTION. THAT'S ALL.

Attachment(s)

Are accident photos available for attachment?	YES
Was there any video captured by Car Camera?	YES
Was there any audio recorded?	NO

DETAILS OF OTHER VEHICLE PROPERTY 1

Vehicle Registration Number	SFR7438J
Vehicle Make/Model/Colour	
Details Of Properties	
Vehicle Category	PRIVATE CAR
Name of Driver	JUSTIN
NRIC/Passport Number	
Contact Number	97306739
Address	
Postcode	
Insurance Company Name	CHINA TAIPING INSURANCE (SINGAPORE) PTE. LTD.

Sketch Plan

SKETCH PLAN

IMPORTANT NOTICE



1. Please report correctly the details of the accident to speed up the claims process.
2. This Form must be completed by the Policyholder and/or the Authorised Driver.
3. Information provided must be as truthful and accurate as possible. Any wilful misrepresentation or withholding of material facts may allow insurance companies to repudiate policy liability.
4. The issue and acceptance of this Form by insurance companies is not an admission of policy liability on the part of the insurance companies.
5. Any false reporting may be referred to the Police for investigation.
6. The report will be forwarded by the insurers of the GIA Records Management Centre established by the General Insurance Association of Singapore (GIA) for archiving and that copies of this report will for a fee be made available upon application by interested parties.
7. By the lodgment of this report to the insurers, you hereby consent to the archiving of this report at the centre and to copies of the report being made available aforesaid.
8. **Consent under the Personal Data Protection Act (PDPA)**

I understand, acknowledge, agree and consent that:

- (a) My insurer, my workshop and the General Insurance Association of Singapore ("GIA") may/are permitted to collect, use, disclose and/or process my personal data/personal information set out in this [form] and any other personal information provided by me or possessed by my insurer (collectively the "Personal Information") and disclose and transfer such Personal Information to all insurer(s) who have insured vehicle(s) involved in this accident (all insurer(s) who have insured vehicle(s) involved in this accident shall be collectively referred to as the "Insurers"), the Insurers' lawyers/law firms, the Monetary Authority of Singapore and any relevant government agency/authority (such as the police), for the purpose(s) of
 - (i) processing, handling and/or dealing with my claims including the settlement of the claims and any necessary investigations relating to the claims;
 - (ii) investigating the accident and/or my claims;
 - (iii) carrying out and/or dealing with my instructions or responding to any enquiries by me;
 - (iv) administering my claims (including the mailing of correspondence, statements, invoices, reports or notices to me, which could involve disclosure of certain personal data about me to bring about delivery of the same as well as on the external cover of envelopes/mail packages); and/or
 - (v) complying with applicable law in administering, processing, handling and/or dealing with my claims (collectively the "Purposes")
- (b) all insurer(s) who have insured vehicle(s) involved in this accident and the Insurers' lawyers/law firms, may/are permitted to collect, use, disclose and/or process my Personal Information for one or more of the above Purposes; and
- (c) my Personal Information may/can be disclosed by any of the Insurers and/or GIA to their third party service providers or agents (including their lawyers/law firms), which may be sited outside of Singapore, for one or more of the above Purposes.
- (d) my Personal Information will also be collected and used to compile claims history for the purpose of fraud detection, investigation and management in present and all future claims.
- (e) the information so collected under (d) above may be shared / disclosed:
 - (i) to all insurers and/or any other third parties that assist in evaluating, investigating, controlling or managing fraud, regulators, law enforcement and government agencies as reasonably required for the purposes stated, or
 - (ii) for complying with requirements under any regulations, laws or court orders.



Policyholder's Signature
Date & Time:

Driver's Signature
(If driver is not the policyholder)
Date & Time:

CYS Automobile Services Pte Ltd
38 Woodlands Industrial Park East 1
#07-17 Admiralty Industrial Park
Singapore 757700
Reporting Centre Person's Signature
Tel: 6219 2056 (Lines) Fax: 6219 2056
Name: 
NRIC/FIN No.: 58460307D

Sketch Plan #2

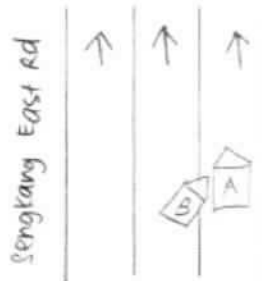
SKETCH PLAN



A: SLR 3607 T

B: SFR 7438 J

DESCRIBE CIRCUMSTANCES OF THE ACCIDENT

on 29/5/2018, at about 1:36am, I was driving along Sengkang East road. I was at the first lane, out of the sudden, the vehicle SFR7438J shift his vehicle to his right lane, which is at my lane, and hit onto my vehicle's LH side portion. That's all.

DECLARATION

I/We declare the foregoing particulars are true in every respect.

 Policyholder's Signature
 Date & Time:

 Driver's Signature
 (If driver is not the policyholder)
 Date & Time:

 連友成汽車服務私人有限公司
 CYS Automobile Services Pte Ltd
 38 Woodlands Industrial Park East 1
 #07-17 Admiralty Industrial Park
 Singapore 747700
 Tel: 6219 5000
 Reporting Person's Signature
 Name: Tee Wei Seng
 NRIC/FIN No.: S84603070

VIN'S MOTOR PTE LTD

160 Sin Ming Drive, Sin Ming AutoCity, #03-03, Singapore 575722. Tel: 6453 2121 (4 Lines) Fax: 6459 9795

Our Ref : TP/052018/3592

Invoice No:

Accident date : 29/5/2018

Your Ref : SFR7438J

Date : 30/5/2018

MOTOR CLAIM DEPARTMENT

CHINA TAIPING INSURANCE (SINGAPORE) PTE. LTD

3 Anson Road

#15-00 Springleaf Tower

Singapore 079909

Fax No.: 6222 1033

*Not Authored
Resurvey B & P
1.B.1**GK8-1101967**\$3380.00***ESTIMATE COST OF REPAIRS TO HONDA SHUTTLE SLR3607T**

1	pc	Front LH door	<i>790</i>	1050.60	<i>nd/way</i>	\$ 1,413.70	✓
1	pc	Front LH door power window motor			<i>R</i>	\$ 511.60	X
1	pc	Front LH door rubber			<i>sn</i>	\$ 171.40	X
1	pc	Front LH door outer moulding			<i>nn</i>	\$ 101.70	✓
1	pc	Front LH sticker front			<i>nn</i>	\$ 105.20	✓
1	pc	Front LH sticker rear			<i>nn</i>	\$ 97.10	✓
1	pc	Front LH door mirror	<i>527.50</i>		<i>nd/way</i>	\$ 711.30	✓
1	pc	Rear LH door	<i>799.50</i>		<i>nd/way</i>	\$ 1,413.70	✓
1	pc	Rear LH door power window motor			<i>376 R</i>	\$ 511.60	X
1	pc	Rear LH door rubber			<i>sn</i>	\$ 171.40	X
1	pc	Rear LH door outer moulding			<i>nn</i>	\$ 101.70	✓
1	pc	Rear LH sticker front			<i>nn</i>	\$ 105.20	✓
1	pc	Rear LH sticker rear			<i>nn</i>	\$ 97.10	✓
1	pc	Rear LH absorber			<i>sn</i>	\$ 397.30	X
1	pc	Rear LH wheel bearing			<i>nn</i>	\$ 588.70	X
						\$ 6,498.70	
Less: 20%						\$ (1,299.74)	
						\$ 5,198.96	

1 pc Rear LH wheel sport rim 15"

n.c (Pd) \$ 500.00 NX

To remove and refix rear bearing

nn \$ 150.00 X

To check wheel alignment

nn \$ 90.00 X

To repair side damages

\$ 680.00 *500*

To spray paint

\$ 880.00 *700*\$ 7,498.96

VIN'S MOTOR PTE LTD

*[Signature]***LKK Auto Consultants** hence notify the Repairer of the following:

- To resurvey before/after spray painting
- To display damaged part(s) during resurvey
- Parts prices are subject to confirmation
- Third party survey is on a "Without Prejudice" basis
- No illegal modification(s) is allowed
- Supplementary item(s) must be resurveyed and is subject to final approval from Insurance Company

Acknowledged by Repairer

Signature:

Date:

Janice Lee (LKKAuto)

From: Admin @ VAuG <admin@vinsautogroup.com.sg>
Sent: Friday, September 28, 2018 4:34 PM
To: SUR
Subject: Re: Fwd: Re: SLR3607T_Finalization

Good afternoon,

The Front LH door price should be \$1080 instead of \$790.

Thanks!

Best Regards

Raymond Teo

 **Vin's** AUTOMOTIVE GROUP
#VAuG

Sin Ming AutoCity
160 Sin Ming Drive
#03-03, #08-08/09
Singapore 575722
Tel: 64532121 (4 lines)
Fax: 64599795
Website: www.vinsautogroup.com.sg
Email: admin@vinsautogroup.com.sg

Follow us on :



** w.e.f 15th May 2017, we have shifted location! **
** w.e.f 20th November 2017, we have changed our email address! **

On 28/09/2018 16:31, Admin @ VAuG wrote:

FYA.

 **Vin's** AUTOMOTIVE GROUP
#VAuG

Sin Ming AutoCity
160 Sin Ming Drive
#03-03, #08-08/09
Singapore 575722
Tel: 64532121 (4 lines)

...CLAIM SUBFOLDER...(Pending for Survey Report)

CLAIM SUBFOLDER TRACKING							
Case	Notified	Est Submitted	Adj Assigned	Adj Rpt	Adj Submitted	Ins Auth'ed	Status
Main	30 May 2018		31 May 2018 10:05 Edit Adj Rpt	S\$3,588.48 Edit Estimates	S\$3,588.48 View Rpt		Pending for Survey Report Cancel Case

Main	Reference	Claim Details	Documents	Show All					
CLAIM SUBFOLDER DETAILS [Created by insurer]									
Insured: -, Co. Reg. No.: -									
Main Claimant: TAN KHENG HOE GABRIEL									
Vehicle Reg. No.: SLR3607T		Date of Loss: 29/05/2018 00:00 - :59 [9 Months and 18 Days From LTA Reg Date (Man Yr)]							
Claim Type: TP / SNM18D02687C02		Policy/Cover Note No.: DMPCSN3083021701							
Vehicle Reg. No. (Insured): SFR7438J		Policy No. (Claimant):							
		Excess: S\$0.00							
Repairer: Vin's Motor Pte Ltd (Sin Ming) 160 Sin Ming Drive, #03-03, Sin Ming AutoCity, 575722 Sin Ming - Tel: 64532121									
Handling Insurer: China Taiping Insurance (Singapore) Pte. Ltd. (HQ) - Tel: 6389 6111 ... [Handled by Elaine Cheong]									
Adjuster: LKK Auto Consultants Pte Ltd (HQ) - Tel: 6256-3561 ... [Handled by KENNETH KONG] ... [Final Rpt due 11/06/2018]									
Adj Asg. Remarks: EST \$7498.96, ASSIGN KENNETH KONG AS SJE.									
ASSOCIATED MAIL RECEIVED View All Compose Case Mail									
There are no mail for this case.									
ALL ASSOCIATED TASKS View All Search Tasks Create New Task Complete									
Due Date	Priority	Type	Task Group	Subject	Handler	Assigned By	Completed On	Created On	Done?
No results.									

Claim Documents

***SLR3607T (SNM18D02687C02)**
[SFR7438J]

TP
TAN KHENG HOE GABRIEL
May 29 2018 12:00AM
[-]
Vin's Motor Pte Ltd

Upload Documents	Upload Photos	Compose New Letter	View View in Browser <input type="button" value="v"/>
Photos/Images			3 per page <input type="button" value="v"/> <input checked="" type="checkbox"/>
No	Relabel/Reorder	LKK Auto Consultants Pte Ltd (HQ)	Thumbnail Print
1	07/11/18 10:17	General View	 Load PDF
2	07/11/18 10:18	Reinspection Photo	 Load PDF
Documentation			1 per page <input type="button" value="v"/> <input checked="" type="checkbox"/>
No	Finalized On	China Taiping Insurance (Singapore) Pte. Ltd. (HQ)	Thumbnail Print
1	31/05/18 10:04	REPAIR EST WITH TP GIA	 Load PDF

Documents Checklist

DOCUMENTS CHECKLIST	Reset	Save	Print
There are no document checklists configured.			
Our Checklist Remarks - LKK Auto Consultants Pte Ltd (HQ)			
<div style="border: 1px solid black; height: 40px; width: 100%;"></div>			
Show Remarks To: <input type="checkbox"/> Handling Insurer <small>Note: Remarks are private unless you show it to other parties.</small>			

LKK Auto Consultants Pte Ltd

(Co.Reg.No:199607198R)

51 Ubi Ave 1 #01-25, Paya Ubi Industrial Park

Singapore 408933

Tel: 6256-3561 Fax: 6844-8805 Email: sur@lkkauto.com;assignments@lkkauto.com

VEHICLE DAMAGE INSPECTION REPORT

Our File No: CS/CTI18009819/KRD3E2

Date: 08/11/2018

REFERENCE

Handling Insurer: China Taiping Insurance (Singapore) Pte. Ltd. Policy No: DMPCSN3083021701

Claimant Vehicle No: SLR3607T Insured Vehicle No: SFR7438J

Date of Loss: 29/05/2018 Nature of Claim: TP Claim No: SNM18D02687C02

DESCRIPTION & IDENTIFICATION OF VEHICLE

Reg No: **SLR3607T**

Make & Model: HONDA SHUTTLE, 1.5 G CVT (A) Engine No: L15B5002337

Reg. Date: 11/08/2017 (Man. Year: 2017) Chassis No: GK81101967

Colour: Metallic Black Odometer: 21892 km

Engine Capacity: 1496 cc

Market Value/New Car Price: N/A

Sum Insured (S\$): **Market Value/New Car Price**

CONDITION OF VEHICLE AT THE TIME OF SURVEY

General Condition: Steering (Serviceable): Yes Footbrake (Serviceable): Yes

Handbrake (Serviceable): Yes Engine Modification: No Pre-accident Condition:

CONDITION OF TYRES

Front Tyre Size: 185/60 R15 Rear Tyre Size: 185/60 R15

Front Left Side: Yokohama 8 mm Rear Left Side: Yokohama 8 mm

Front Right Side: Haida 7 mm Rear Right Side: Yokohama 8 mm

The above values represent the remaining tyre treads depth

COST OF CLAIMS	Repairer's	Adjuster's	Difference	Diff %
Parts	5,698.96	2,388.48	3,310.48	58.09
Miscellaneous Items	0.00	0.00	0.00	
Labour	1,800.00	1,200.00	600.00	33.33
Paintwork Labour	0.00	0.00	0.00	
Towing	0.00	0.00	0.00	
Gross Total (S\$)	7,498.96	3,588.48	3,910.48	52.15
+ GST 7.00/7.00% (S\$)	524.93	251.19	273.74	52.15
Nett Amount (S\$)	8,023.89	3,839.67	4,184.22	52.15

INSPECTION

Date of Assignment: 31/05/2018

Date Inspected: 01/06/2018 Inspected At: Vin's Motor Pte Ltd (Sin Ming)
160 Sin Ming Drive, #03-03, Sin Ming
AutoCity
Singapore 575722

Estimated Period of Repair: 5.0 days

Adjuster: KENNETH KONG

Manager: Janice Lee Si Hua

NOTE: This report represents our findings at the time and place of inspection stated herein. Such inspection has been carried out to the best of our knowledge and ability but any other liability under any other circumstances is hereby expressly excluded.

REPAIR DETAILS

Reference		
Part Source:	(Last Synchronised: 08 Nov 2018)	
Parts:	N/A	HONDA SHUTTLE 1.5 G CVT (A) (Model not available in database)
Labour:	Repairer's	(Price-denominated Standard List)
Print Code:	(Unsubmitted, no print-code for SLR3607T)	
Validity:	These estimates are valid only if they contain the print code (above) on all estimate pages, running page numbers with the END OF ESTIMATES marker on the last estimate page	
Further Info:	Items/values not in reference catalogue are prefixed with an asterisk *.	

Recommended Parts

No.	Qty	Part No.	Particulars	Condition	Repairer's	Amount
1	1		*FRONT LH DOOR	Dented / Warped	1,413.70 FL	*1,050.60 FL
2	1		*FRONT LH DOOR POWER WINDOW MOTOR	Repair	511.60 FL	*- FL
3	1		*FRONT LH DOOR RUBBER	Serviceable	171.40 FL	*- FL
4	1		*FRONT LH DOOR OUTER MOULDING	Necessary	101.70 FL	*101.70 FL
5	1		*FRONT LH STICKER FRONT	Necessary	105.20 FL	*105.20 FL
6	1		*FRONT LH STICKER REAR	Necessary	97.10 FL	*97.10 FL
7	1		*FRONT LH DOOR MIRROR	Dented / Cut	711.30 FL	*527.50 FL
8	1		*REAR LH DOOR	Bent / Warped	1,413.70 FL	*799.50 FL
9	1		*REAR LH DOOR POWER WINDOW MOTOR	Repair	511.60 FL	*- FL
10	1		*REAR LH DOOR RUBBER	Serviceable	171.40 FL	*- FL
11	1		*REAR LH DOOR OUTER MOULDING	Necessary	101.70 FL	*101.70 FL
12	1		*REAR LH STICKER FRONT	Necessary	105.20 FL	*105.20 FL
13	1		*REAR LH STICKER REAR	Necessary	97.10 FL	*97.10 FL
14	1		*REAR LH ABSORBER	Serviceable	397.30 FL	*- FL
15	1		*REAR LH WHEEL BEARING	Not Necessary	588.70 FL	*- FL
16	1		*REAR LH WHEEL SPORT RIM 15 (DENTED)	Not Consistent With The Impact	500.00 FS	*- FS

F=Franchise part. S=SpcNett. L=ListItemDisc.

Sub Total (\$\$)	6,998.70	2,985.60
- List Item Discount on L Items 20.00/20.00% (\$\$)	1,299.74	597.12
Total Parts (\$\$)	5,698.96	2,388.48

Report was unsubmitted during this print-out.

Recommended Miscellaneous Items

There are no new miscellaneous items selected.

Recommended Labour

No	Particulars	Lab.Type	Repairer's	Amount
Labour Items				
1	TO REMOVE AND REFIX REAR BEARING	New	150.00	0.00
2	TO CHECK WHEEL ALIGNMENT	New	90.00	0.00
3	TO REPAIR SIDE DAMAGES	New	680.00	500.00
4	TO SPRAY PAINT	New	880.00	700.00
Gross Labour Cost (S\$)			1,800.00	1,200.00

Report was unsubmitted during this print-out.

< END OF ESTIMATES >