

NATIONAL Assessment Centre Services

[wef 1 Jan'05] MNA 18070281

Date In: 30/5/18-17:14	Job description	Date & Time Completed	Done by
Ref No: NA/MNA 18009778/24	SAS e-filing		
Veh No: YP5983A	E-mail (within 8hrs, AIC 2hrs)		
D.O.A: 7/5/18-13:10	i-Motor Claim Form		
OD / TP / Reporting Only	i-Motor W/O (Within: OD 2hrs, TP 4hrs)		
	i-Photo Uploaded		
TP Insurer:	Assessment/Survey Report		
	Ass't Report by Fax / Hand to Owner/Wksp		

Preferred Wksp / INC Assign Wksp / QW: () Tel: () Fax: ()

TP Particulars: Vch No: () INC () / Non-INC ()

Owner / Driver: () Tel: ()

Policy No: () Period: () Cover Type: ()

Confirmed by: () Date: () Time: ()

Insured/Driver Liability: () % [Note-Est. Status (WO): N: 0-20%; P: 21-79%; F: 80-100%]

Year of Registration: () Warranty: YES () / NO ()

Excess: (\$) Loading: \$1,000 () / \$2,000 ()

General Remarks:

() Walk-In Customer: Customer's information strictly Confidential & Strictly NO refer of repairer.

() Total Loss Case: to e-mail Insurer URGENTLY.

Drive-In () / Towed-In () ; Invoice: YES () / NO () ; Towing Co: ()

Remarks: (INC hotline: 6788 6616)	Date & Time Completed	Done by
1) Apply for Transport Allowance () / Courtesy Car ()		
2) QC Check / Post Repair Inspection ()		
3) Upload Resurvey Photo [Repair Cost > \$3000] ()		

Injury: _____

Date/Time	Actions

NA1803390	Invoice Preparation Checklist	Am't (\$) In Bill	Am't (\$) Add Bill
Claimant's Particulars:	1) AR: Accident Reporting (\$30);		
Driver/Owner:	2) DA: Damage Assessment (\$100); INC (\$80)		
Contact No:	3) TF: Towing Fee \$40/\$45		
Damaged Portion:	4) FT: Follow-Through Survey \$120		
QC Checked by (Engr-In-Charge):	5) FT: Follow-Through Survey (Resurvey) \$30		
Auditors' Comments:	For claiming against INC Only (wef 10 Jan 2005)		
	6) TR: Re-inspection \$75		
	7) N1: Idao DA + SMRT Survey \$160		
	8) NTUC Additional Services:-		
	QJ:		
	*N5: Courtesy Car / Tpl Allowance \$5		
	*N6: Repair Co-ordination \$10		
	*N7: Post Repair Inspection \$25		
	*N8: DV / Collect Excess Coordination \$5		
	TP (N11): TP (N-on INC) against INC \$20		
	9) N12: Idao Mobile 30		
	Invoice dated	Fee Charged	
	Invoice dated	Fee Charged	

SINGAPORE ACCIDENT STATEMENT

IMPORTANT NOTICE

1. Please report correctly the details of the accident to speed up the claims process.
2. This Form must be completed by the Policyholder and/or the Authorised Driver.
3. Information provided must be as truthful and accurate as possible. Any wilful misrepresentation or withholding of material facts may allow insurance companies to repudiate policy ability.
4. The issue and acceptance of this Form by insurance companies is not an admission of policy liability on the part of the insurance companies.
5. **Any false reporting may be referred to the Police for investigation.**
6. This report will be forwarded by the insurers of the GIA Records Management Centre established by the General Insurance Association of Singapore (GIA) for archiving and that copies of this report will, for a fee, be made available upon application by interested parties.
7. By the lodgement of this report to the insurers, you hereby consent to the archiving of this report at the centre and to copies of the report being made available aforesaid.

ACCIDENT STATEMENT

Date Of Report	30/05/2018 17:14
Date Of Accident	07/05/2018 13:10
Exact Location Of Accident	JUNCTION NINE LOADING BAY
Country/State of Loss	SINGAPORE

DETAILS OF OWN VEHICLE

Vehicle Registration Number	YP5983A
Insured/Policyholder	
Name Of Registered Owner	UNI-TAT ICE & MARKETING PTE LTD
Co Reg No	199406736C
Email Address	NOEMAIL
Mobile Phone No	
Alternative Phone No	OFFICE-67448484

Vehicle Particulars

Manufacturer	HINO
Model	HINO XZU700R-HKFM3
Exact Purpose for which vehicle was being used at time of accident	WORKING
Are you claiming under your own insurance policy for repair to your vehicle?	NO
If No, Please state action to be taken	REPORTING ONLY
Vehicle Category	COMMERCIAL VEHICLE

Insurance Company

Name of Insurance Company	MSIG INSURANCE (SINGAPORE) PTE. LTD.
Type Of Coverage	COMPREHENSIVE
Fleet Policy	NO
Policy Number	B29076214MKC
Cover Note Number	

Driver

Name of Driver	HU CHEN
Passport No/FIN	G6720383L
Date Of Birth	06/06/1974
Occupation	OUTDOOR
Date Of Driving Pass	14/04/2011
Driving Experience	7 YEARS AND 0 MONTHS
Gender	MALE
Mobile Number	(LOCAL) +65-91007321
Fax Number	
Contact Number	OFFICE-91007321
EMail Address	NOEMAIL

Address	51 UBI AVENUE 1 #01-26 PAYA UBI INDUSTRIAL PARK
Postcode	408933
Was driver an employee of the Insured's Company	YES
If No, Relationship of the Driver with the Insured	
Vehicle Registration Number of Driver's Own Vehicle	-
	-
	-
Insurance Company of Driver's Own Vehicle	-
	-
	-

General Information of the Accident

Type Of Accident	NO COLLISION
Weather Conditions	CLEAR
Road Surface	DRY

Other Information

Was any foreign vehicle involved in this accident?	NO
Number of vehicles involved in the accident	
Was any body injured in the Accident?	NO
Was any injured conveyed to hospital by ambulance?	
Was any other material or property damaged?	NO
I have been approached by unknown person(s) soliciting/offering accident claims assistance.	NO
Number of Passengers (Including Driver)	1

Details of Police Action

Was the accident reported to the police?	NO
If Yes, Please state which Police Station	
Was notice of intended Prosecution given?	NO
If Yes, against whom?	

Circumstances of Accident

ON STATED DATE AND TIME, I PARKED MY VEHICLE JUNCTION NINE LOADING BAY CARPARK, I DID NOT AWARE THAT I HIT ONTO ELECTRICAL RISER DOOR. ON 14/5/2018 I RECEIVED A LETTER FROM SAVILLS PROPERTY MANAGEMENT PTE LTD CLAIMS THAT MY VEHICLE HIT ONTO ELECTRICAL RISER DOOR.

Attachment(s)

Are accident photos available for attachment?	YES
Was there any video captured by Car Camera?	NO
Was there any audio recorded?	NO

SKETCH PLAN

IMPORTANT NOTICE

1. Please report **correctly** the details of the accident to speed up the claims process.
2. This Form must be **completed by the Policyholder and/or the Authorised Driver**.
3. Information provided must be as **truthful and accurate as possible**. Any wilful misrepresentation or withholding of material facts may allow insurance companies to **repudiate policy liability**.
4. The issue and acceptance of this Form by insurance companies is not an admission of policy liability on the part of the insurance companies.
5. **Any false reporting may be referred to the Police for investigation.**
6. The report will be forwarded by the insurers of the GIA Records Management Centre established by the General Insurance Association of Singapore (GIA) for archiving and that copies of this report will for a fee be made available upon application by interested parties.
7. By the lodgment of this report to the insurers, you hereby consent to the archiving of this report at the centre and to copies of the report being made available aforesaid.
8. **Consent under the Personal Data Protection Act (PDPA)**

I understand, acknowledge, agree and consent that:

- (a) My insurer, my workshop and the General Insurance Association of Singapore ("GIA") may/are permitted to collect, use, disclose and/or process my personal data/personal information set out in this [form] and any other personal information provided by me or possessed by my insurer (collectively the "Personal Information") and disclose and transfer such Personal Information to all insurer(s) who have insured vehicle(s) involved in this accident (all insurer(s) who have insured vehicle(s) involved in this accident shall be collectively referred to as the "Insurers"), the Insurers' lawyers/law firms, the Monetary Authority of Singapore and any relevant government agency/authority (such as the police), for the purpose(s) of:
 - (i) processing, handling and/or dealing with my claims including the settlement of the claims and any necessary investigations relating to the claims;
 - (ii) investigating the accident and/or my claims;
 - (iii) carrying out and/or dealing with my instructions or responding to any enquiries by me;
 - (iv) administering my claims (including the mailing of correspondence, statements, invoices, reports or notices to me, which could involve disclosure of certain personal data about me to bring about delivery of the same as well as on the external cover of envelopes/mail packages); and/or
 - (v) complying with applicable law in administering, processing, handling and/or dealing with my claims.(collectively the "Purposes")
- (b) all insurer(s) who have insured vehicle(s) involved in this accident and the Insurers' lawyers/law firms, may/are permitted to collect, use, disclose and/or process my Personal Information for one or more of the above Purposes; and
- (c) my Personal Information may/can be disclosed by any of the Insurers and/or GIA to their third party service providers or agents(including their lawyers/law firms), which may be sited outside of Singapore, for one or more of the above Purposes.
- (d) my Personal Information will also be collected and used to compile claims history for the purpose of fraud detection, investigation and management in present and all future claims.
- (e) the information so collected under (d) above may be shared / disclosed:
 - (i) to all insurers and/or any other third parties that assist in evaluating, investigating, controlling or managing fraud, regulators, law enforcement and government agencies as reasonably required for the purposes stated, or
 - (ii) for complying with requirements under any regulations, laws or court orders.

Policyholder's Signature
Date & Time:

Driver's Signature
(If driver is not the policyholder)
Date & Time:

Reporting Centre Personnel's Signature
Name:
NRIC/FIN No.:

SKETCH PLAN

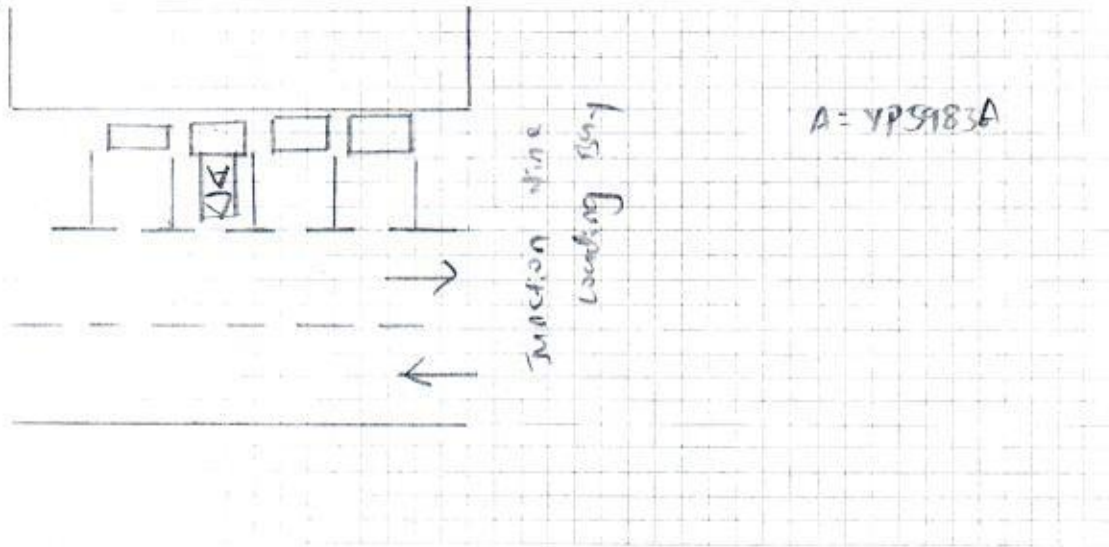

DESCRIBE CIRCUMSTANCES OF THE ACCIDENT

Refer to statement.

DECLARATION

I/We declare the foregoing particulars are true in every respect.

Policyholder's Signature
Date & Time:

Driver's Signature
(If driver is not the policyholder)
Date & Time:

Reporting Centre Personnel's Signature
Name:
NRIC/FIN No.:

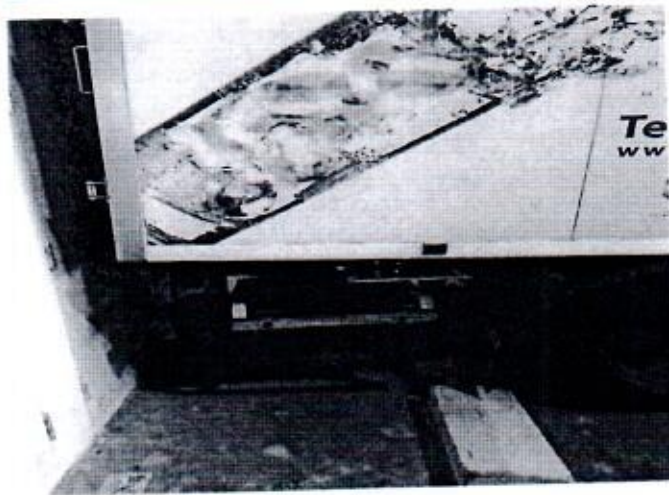
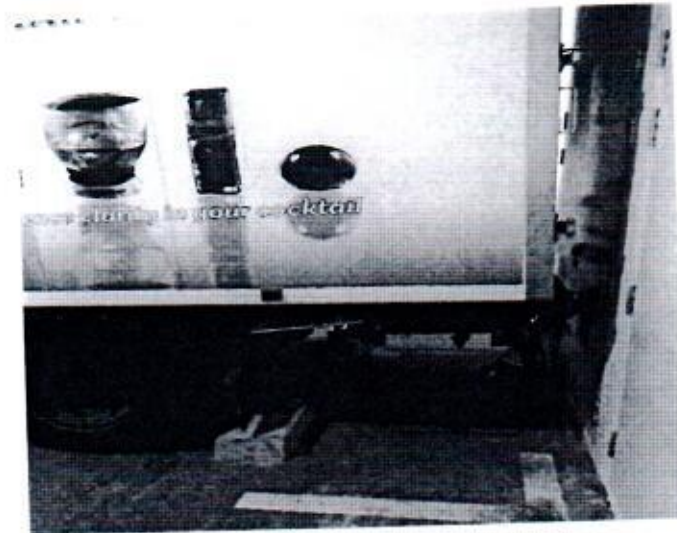

Photos of existing Vehicle stopper
without color signage (for protection
against property damages) and
installed position is wrong, not able
to protect the Electrical Riser Door!

No Metal barriers



Checked and found there are other deep dent marks found on the Electrical Riser Door not done by our vehicle YP5983A

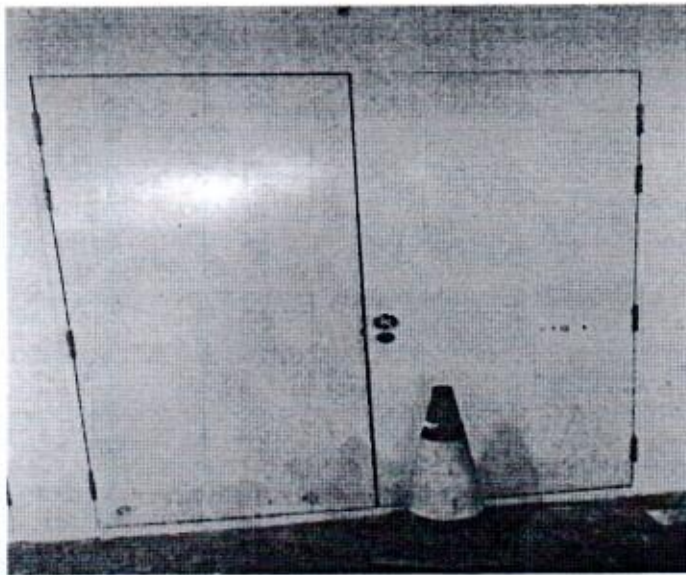
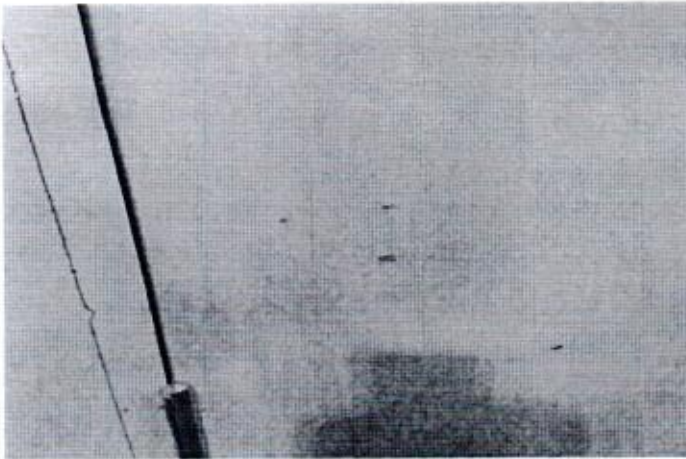

Function 9 Delivery _____

Reversed the long - bag onto the Electrical riser Door, due to the concrete stopper position is wrong. The concrete stopper placement on the floor cannot prevent the long from being onto the Electrical riser Door,

Thanks and regards

Wen Loong

Building Manager

Savills Property Management Pte Ltd

For and on behalf of SMC No.1 ST Plan No. 4431

On 14 May 2018 at 17:30, Junction Nine <junction.nine09@gmail.com> wrote:

Dear Mr. Chia,

Please refer to the following.

Thanks and regards

----- Forwarded message -----

From: **Junction Nine** <junction.nine09@gmail.com>

Date: 14 May 2018 at 17:14

Subject: Damage to electrical riser door by YP5983A

To: chaikc@iceman.com.sg, cs@iceman.com.sg

Cc: "Mr. Roy Woo @ Savills" <roywoo@savills.com.sg>

Dear Mr. Chia,

On 7 May 2018 at approximately 1310 hours, your driver, Mr. Hu Chen (G6720383L) drove in the vehicle, YP 5983A to Junction Nine, and while parking/reversing, he banged and damaged the door of the electrical meter riser.

We have got a quotation from a contractor for the replacement as attached, S2,500. (For your information, the door is 2-hour fire rated door).

Please indicate if you are agreeable with the quotation, or you would like to activate your vehicle insurance for such claim..

REPUBLIC OF SINGAPORE DRIVING LICENCE

Q6720383L

HU CHEN

Birth Date: 06 Jun 1974
Issue Date: 23 Feb 2016
Valid Till 13/04/2021

1002540097K

WORK PERMIT
Employment of Foreign Manpower Act (Chapter 91A)
Republic of Singapore

Employer:
UM-TAT ICE & MARKETING PTE LTD

Sector: **MANUFACTURING**

Name:
HU CHEN
Occupation:
DRIVER

Work Permit No.
0 73917271

Date of Application
25-10-2013
Date of Issue
04-10-2017
Date of Expiry
27-10-2019

L8357873

YOU ARE LICENSED TO DRIVE VEHICLES IN THE FOLLOWING CLASS(ES)

Class	Vehicle Description	Effective Date	Duration
Class 3	MOTOR CARS AND MOTOR TRACTORS THE WEIGHT OF WHICH UNLADEN DOES NOT EXCEED 2500 KILOGRAMS	14 Apr 2011	11
Class 4	HEAVY MOTOR CARS AND MOTOR TRACTORS THE WEIGHT OF WHICH UNLADEN EXCEED 2500 KILOGRAMS	26 Jun 2016	16

S / No. 9000249324

NP 420A

Licence No: G6720383L

VISIT PASS
Immigration Regulations

Name:
HU CHEN

Date of Birth: **06-06-1974** Sex: **M** Nationality: **CHINESE**

FIN: **G6720383L** Date of Issue: **04-10-2017** Date of Expiry: **27-10-2019**

MULTIPLE JOURNEY VISA ISSUED

YOU ARE TO SURRENDER THIS CARD WHEN IT IS CANCELLED OR HAS EXPIRED, OR WHEN A NEW CARD IS ISSUED TO YOU.

**MSIG****MSIG Insurance (Singapore) Pte. Ltd.**

4 Shenton Way, # 21-01, SGX Centre 2, Singapore 068807

Tel +65 6827 7888, Fax +65 6827 7800

Co. Reg. No. 200412212G GST Reg. No. 20-0412212G

陳保險經紀私營有限公司

TAN INSURANCE BROKERS PTE LTD

3A/5A Alhwal Street, Chenn Leonn Building

Singapore 199896

www.tib.com.sg

Tel: (65) 6742 6766 Fax: (65) 6742 6669

Certificate of Insurance

ROAD TRANSPORT ACT 1987 (MALAYSIA)
 THE MOTOR VEHICLES (THIRD-PARTY RISKS) RULES, 1959 (FEDERATION OF MALAYSIA)
 THE MOTOR VEHICLES (THIRD-PARTY RISKS AND COMPENSATION) ACT (CAP. 189 OF THE REVISED EDITION)
 (REPUBLIC OF SINGAPORE)
 THE MOTOR VEHICLES (THIRD-PARTY RISK AND COMPENSATION) RULES, 1996 EDITION (REPUBLIC OF SINGAPORE)
 OR ANY AMENDMENT, ACT OR ACTS PASSED IN SUBSTITUTION THEREOF.

Form M.Z.300

Goods Carrying Vehicle - Sch I

COMMERCIAL VEHICLE**Comprehensive**

Certificate No. B 29076214 MKC

Excess : SGD800**1. Index Mark and Registration Number of Vehicle**

YP5983A

2. Name of Policyholder

Uni-Tat Ice & Marketing Pte Ltd

3. Effective Date of the Commencement of Insurance for the purposes of the Act

07/04/2018

4. Date of Expiry of Insurance

06/04/2019

5. Persons or Classes of Persons entitled to drive*

Any other person provided he is driving on the Policyholder's order or with the Policyholder's permission.

* Provided that the person driving is permitted in accordance with the licensing or other laws or laws or regulations to drive the Motor Vehicle or has been so permitted and is not disqualified by order of a Court of Law or by reason of any enactment or regulation in that behalf from driving the Motor Vehicle.

6. Limitations as to use*

Use in connection with the Policyholder's business.

Use for the carriage of passengers (other than for hire or reward) in connection with the Policyholder's business.

Use for social domestic and pleasure purposes.

The Policy does not cover

(1) Use for hire or reward or for racing pace-making reliability trial or speed-testing.

(2) Use whilst drawing a trailer except the towing of any one disabled mechanically propelled vehicle.

* Limitations rendered inoperative by Section 8 of the Motor Vehicles (Third-Party Risks and Compensation) Act (Chapter 189) and Section 95 of the Road Transport Act, 1987 (Malaysia), are not to be included under these headings.

This Certificate is not transferable to a new owner of the vehicle. If for any reason the Policy is terminated during its currency, the Certificate must be returned to the Insurer within 7 days of the termination or if the Certificate has been lost or destroyed, a Statutory Declaration to that effect must be made. Failure to comply with this obligation is an offence under the Motor Vehicles (Third-Party Risks and Compensation) Act (Cap. 189).

I/WE HEREBY CERTIFY that the Policy to which this Certificate relates is issued in accordance with the provisions of the Motor Vehicles (Third-Party Risks and Compensation) Act (Chapter 189) and Part IV of the Road Transport Act, 1987 (Malaysia) or any Amendment, Act or Acts passed in substitution thereof.

MSIG Insurance (Singapore) Pte. Ltd.

Approved Insurers

for Chief Executive Officer