

ASS. REC. BY: Adrian King

REF: CE3/ALG18009701/Atd3n2

ASSIGNMENT

From: _____ Date: _____
 Estimated Cost: _____
OD / TP / WS / TP RES / OD RES / EVA / INV / MV
 To Inspect Vehicle No: _____
 at Workshop m/s _____
 of _____
 Insured: _____
 Policy No. _____
 Claims No. _____
 Sum Insured: _____ Excess: \$6007
 (Client's Record)
 Make of Veh: _____

(Policy Condition)

Remark: The veh had commenced its repair at the time of inspection.

N/S	O/S

Bal. or Market Value: 120K
 IDAC Accident Rpt: _____ Consistent? : **Yes** or **No**
 GIA / PR Seen: _____ Consistent? : **Yes** or **No**
 Est. Repairs: 03/8/8 days Res.: **Yes** or **No**
 Lum Sum: _____ % 3 Val.: **Yes** or **No**

CA / REV / REP. / 24 HRS

Date: _____ Person Contacted: _____ Vehicle: IN / OUT

Veh No: SLF34415 Yr Regn: 2016 August
 Type: M.Car / M.Cycle / Bus / Van / Lorry / Taxi / Prime Mover /
Truck / Trailer or
 Make: Audi A4 C.C. 1393
 Colour: Blue A/C: **Insured / Std / NI / NA**
 Sp. Reading: 19561 T/Radio: **Insured / Std / NI / NA**
 Eng/No: _____
 C/No: WAU22Z146HA08274
 Gen. Cond: **Good / Fair / Poor / Burnt**
 Steering: **Inorder / Jammed / Leaked / Burnt** or
 Brake: **Inorder / Jammed / Leaked / Burnt** or
 Modi: **Nil / S/Rim / STD A/Rim** or
 Tyre Size: F: 205/60R16
 R: 205/60R16

BS / DUN / EXNOVA / GY / FS / LIZA / MIC / OHTSU / PIR / SUMI /
 TOYO / YOKO or Continental

Front		Rear	
R/Bal. <u>06</u> mm		R/Bal. <u>06</u> mm	
L/Bal. <u>06</u> mm		L/Bal. <u>06</u> mm	
D.O.A. _____		D.O.I. <u>28/05/18</u>	

Survey held at Premium
 Des. of Damages: **Frt / Rear / O/S / N/S / U/C / Rooftop** or

The **U/C / Chassis frame / Body Structure** affected due to collision.

Date / Time	Action / Instruction
	<u>00 ALG</u>
	<u>Part by part \$5568.96; 3days (Red. 1575.04! 22%)</u>
	<u>RECEIVED 09 JUL 2018</u>

Date/Time, File Pass to?

16/7/18 Typist

Date/Time, File Return to?

2)

☐ : Preli. Report
☒ : Final Report

Days Of Repair: 3

Resurvey No. of Trip: 1

Add Fee:

☐ : Site Insp (\$)
☐ : Interview (\$)
☐ : Tech. Invs (\$)
☐ : Weekend (\$)

Survey Fee:

Transportation:

\$ + RS \$

Photos

Others

TOTAL

200
10
210

Report Format :

Lump Sum / I.B.I: (\$ 5568.96)

SINGAPORE ACCIDENT STATEMENT

IMPORTANT NOTICE

1. Please report correctly the details of the accident to speed up the claims process.
2. This Form must be completed by the Policyholder and/or the Authorised Driver.
3. Information provided must be as truthful and accurate as possible. Any wilful misrepresentation or withholding of material facts may allow insurance companies to repudiate policy ability.
4. The issue and acceptance of this Form by insurance companies is not an admission of policy liability on the part of the insurance companies.
5. **Any false reporting may be referred to the Police for investigation.**
6. This report will be forwarded by the insurers of the GIA Records Management Centre established by the General Insurance Association of Singapore (GIA) for archiving and that copies of this report will, for a fee, be made available upon application by interested parties.
7. By the lodgement of this report to the insurers, you hereby consent to the archiving of this report at the centre and to copies of the report being made available aforesaid.

ACCIDENT STATEMENT

Date Of Report	26/05/2018 13:05
Date Of Accident	26/05/2018 07:50
Exact Location Of Accident	XILIN AVE (TWD ECP) NEAR TANAH MERAH COUNTRY CLUB
Country/State of Loss	SINGAPORE

DETAILS OF OWN VEHICLE

Vehicle Registration Number	SLF3441S
Insured/Policyholder	
Name Of Registered Owner	GUPTA RAMAN
NRIC No	S7363858E
Email Address	GUPTA.RAMAN@GMAIL.COM
Mobile Phone No	(LOCAL) +65-91514520
Alternative Phone No	OTHERS-91513632

Vehicle Particulars

Manufacturer	AUDI
Model	A4 SEDAN 1.4 TFSI S
Exact Purpose for which vehicle was being used at time of accident	PRIVATE USE
Are you claiming under your own insurance policy for repair to your vehicle?	YES
If No, Please state action to be taken	
Vehicle Category	PRIVATE CAR

Insurance Company

Name of Insurance Company	AIG ASIA PACIFIC INSURANCE PTE. LTD.
Type Of Coverage	COMPREHENSIVE
Fleet Policy	NO
Policy Number	2100480022
Cover Note Number	

Driver

Name of Driver	GUPTA RAMAN
NRIC No	S7363858E
Date Of Birth	23/11/1973
Occupation	INDOOR
Date Of Driving Pass	16/10/2012
Driving Experience	5 YEARS AND 7 MONTHS
Gender	MALE
Mobile Number	(LOCAL) +65-91514520
Fax Number	
Contact Number	OTHERS-91513632
Email Address	GUPTA.RAMAN@GMAIL.COM

Address	39 SIMEI STREET 4 #02-18
Postcode	529871
Was driver an employee of the Insured's Company	NO
If No, Relationship of the Driver with the Insured	OWNER
Vehicle Registration Number of Driver's Own Vehicle	- - -
Insurance Company of Driver's Own Vehicle	- - -

General Information of the Accident

Type Of Accident	HIT BY FALLEN TREE / OTHER OBJECTS
Weather Conditions	CLEAR
Road Surface	DRY

Other Information

Was any foreign vehicle involved in this accident?	NO
Number of vehicles involved in the accident	
Was any body injured in the Accident?	NO
Was any injured conveyed to hospital by ambulance?	
Was any other material or property damaged?	YES
I have been approached by unknown person(s) soliciting/offering accident claims assistance.	NO
Number of Passengers (Including Driver)	1

Details of Police Action

Was the accident reported to the police?	NO
If Yes, Please state which Police Station	
Was notice of intended Prosecution given?	NO
If Yes, against whom?	

Circumstances of Accident

I WAS DRIVING IN THE MIDDLE LANE ALONG XILIN AVE TOWARDS ECP, AROUND 7:50 AM ON 26 MAY 2018. MY CAR DROVE OVER A METAL BRACKET WHICH WAS LYING IN THE MIDDLE OF THE CENTRE LANE (MIDDLE/CENTRE) OF THE ROAD. THE METAL BRACKET WAS STUCK BELOW THE CAR CHASIS AND HAD TO MAKE AN IMMEDIATE STOP AND THUS MOVED MY CAR SAFELY TO THE LEFT LANE OF THE ROAD, WITHOUT CAUSING ANY DAMAGE TO OTHER VEHICLES. BECAUSE, THE METAL BRACKET VAN WAS STUCK, HAD TO CALL AUDI SERVICE CENTER TO GET OVER THE SITUATION. AUDI ARRANGED THE TOWING SERVICE AND HELPED TO PULL OUT THE BRACKET. I ASKED TOWING SERVICE TO BRING CAR DIRECT TO THE SERVICE CENTER FOR CHECK UP, EVEN THOUGH THE CAR IS FUNCTIONAL AND IN GOOD CONDITION TO DRIVE. TO AVOID ANY RISK, I TOOK DECISION TO GET CAR CHECKED.

Attachment(s)

Are accident photos available for attachment?	YES
Was there any video captured by Car Camera?	NO
Was there any audio recorded?	NO

DETAILS OF OTHER VEHICLE PROPERTY 1

Vehicle Registration Number	
Vehicle Make/Model/Colour	OBJECT / METAL BRACKET
Details Of Properties	
Vehicle Category	NA/UNKNOWN
Name of Driver	
NRIC/Passport Number	
Contact Number	
Address	
Postcode	
Insurance Company Name	

Nature Of Damage

No. Of Passenger (Including Driver)

Sketch Plan

SKETCH PLAN

IMPORTANT NOTICE

1. Please report correctly the details of the accident to speed up the claims process.
2. This Form must be completed by the Policyholder and/or the Authorised Driver.
3. Information provided must be as truthful and accurate as possible. Any wilful misrepresentation or withholding of material facts may allow insurance companies to repudiate policy liability.
4. The issue and acceptance of this Form by insurance companies is not an admission of policy liability on the part of the insurance companies.
5. Any false reporting may be referred to the Police for investigation.
6. The report will be forwarded by the insurers of the GIA Records Management Centre established by the General Insurance Association of Singapore (GIA) for archiving and that copies of this report will for a fee be made available upon application by interested parties.
7. By the lodgment of this report to the insurers, you hereby consent to the archiving of this report at the centre and to copies of the report being made available aforesaid.
8. **Consent under the Personal Data Protection Act (PDPA)**

I understand, acknowledge, agree and consent that:

- (a) My insurer, my workshop and the General Insurance Association of Singapore ("GIA") may/are permitted to collect, use, disclose and/or process my personal data/personal information set out in this form and any other personal information provided by me or possessed by my insurer (collectively the "Personal Information") and disclose and transfer such Personal Information to all insurer(s) who have insured vehicle(s) involved in this accident (all insurer(s) who have insured vehicle(s) involved in this accident shall be collectively referred to as the "Insurers"), the Insurers' lawyers/law firms, the Monetary Authority of Singapore and any relevant government agency/authority (such as the police), for the purpose(s) of:
 - (i) processing, handling and/or dealing with my claims including the settlement of the claims and any necessary investigations relating to the claims;
 - (ii) investigating the accident and/or my claims;
 - (iii) carrying out and/or dealing with my instructions or responding to any enquiries by me;
 - (iv) administering my claims (including the mailing of correspondence, statements, invoices, reports or notices to me, which could involve disclosure of certain personal data about me to bring about delivery of the same as well as on the external cover of envelopes/mail packages); and/or
 - (v) complying with applicable law in administering, processing, handling and/or dealing with my claims (collectively the "Purposes")
- (b) all insurer(s) who have insured vehicle(s) involved in this accident and the Insurers' lawyers/law firms, may/are permitted to collect, use, disclose and/or process my Personal Information for one or more of the above Purposes; and
- (c) my Personal Information may/can be disclosed by any of the Insurers and/or GIA to their third party service providers or agents (including their lawyers/law firms), which may be sited outside of Singapore, for one or more of the above Purposes.
- (d) my Personal Information will also be collected and used to compile claims history for the purpose of fraud detection, investigation and management in present and all future claims.
- (e) the information so collected under (d) above may be shared / disclosed:
 - (i) to all insurers and/or any other third parties that assist in evaluating, investigating, controlling or managing fraud, regulators, law enforcement and government agencies as reasonably required for the purposes stated, or
 - (ii) for complying with requirements under any regulations, laws or court orders.

Freeman Ang

Policyholder's Signature

Date & Time:

20/3/18 (12PM)

Driver's Signature

(If driver is not the policyholder)

Date & Time:



Reporting Centre Personnel's Signature

Name:

NRIC/FIN No.:

Wong Geng
58786470

Sketch Plan #2

SKETCH PLAN

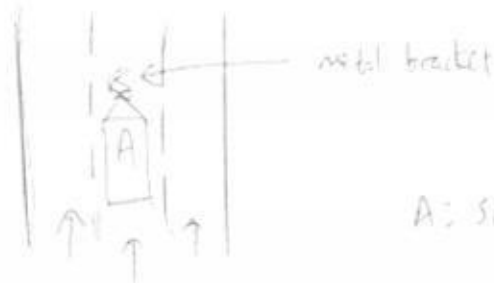

A: SLF34415

DESCRIBE CIRCUMSTANCES OF THE ACCIDENT

I was driving in the middle lane along Xilin Ave towards ECP around 7:50 am on 26 May 2018. My car drove over a metal bracket which was lying in the middle of the center lane (middle/centre) of the road. The metal bracket was stuck below the car chassis and had to make an immediate stop and then moved my car safely to the left lane of the road without causing any damage to other vehicles.

Because the metal bracket was stuck, had to call Audi Service center to get over the situation. Audi arranged the towing service and helped to pull out the bracket. I asked Towing service to bring the car direct to the service center for checkup, even though the car is functional and in good condition to drive. To avoid any risk, I took decision to get the car checked.

DECLARATION

I/We declare the foregoing particulars are true in every respect.

Famar Ayub

Policyholder's Signature

Date & Time:

26/05/18 (12:00pm)

Driver's Signature

(If driver is not the policyholder)

Date & Time:



Reporting Centre Personnel's Signature

Name:

NRIC/FIN No:

Conf. Gary

58783477D

REPUBLIC OF SINGAPORE
IDENTITY CARD NO. S7363858E



Name

GUPTA RAMAN

Race

INDIAN

Date of birth

23-11-1973

Sex

M

Country of birth

INDIA

S7363858E

REPUBLIC OF SINGAPORE DRIVING LICENCE



Licence Number S7363858E

Name

GUPTA RAMAN

Birth Date 23 Nov 1973

Issue Date 16 Oct 2012



002115267A



8801469



NRIC No. S7363858E

Nationality

INDIAN

Date of issue

12-09-2006

39 SIMEL STREET 4 #02-18
SINGAPORE 529871

NRIC No. S7363858E

Date: 26/10/2009

No. 8296438

YOU ARE LICENSED TO DRIVE VEHICLES IN THE FOLLOWING CLASS(ES)

EFFECTIVE DATE

Class 3 Motor Cars < 3000kg with < 7 passengers, exclusive of the driver; and other motor vehicles > 2500kg 16 Oct 2012

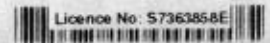

Licence No. S7363858E

NP 428A

2 May 2017

GUPTA RAMAN
39 SIMEI STREET 4
#02-18
Singapore 529871

Dear Insured,

MOTOR INSURANCE POLICY NUMBER : 2100480022

We are pleased to inform you that your motor insurance is due for renewal. Your Renewal Notice is attached.

Please note that the following change(s) will apply to your policy in your coming renewal:

We look forward to your early renewal.

Yours faithfully,



Authorised Representative
AIG Asia Pacific Insurance Pte. Ltd.

504125-261
PREMIUM LEASING -CYS
281 ALEXANDRA ROAD
AUDI CUSTOMER SERVICE CENTRE
SINGAPORE 159938



MOTOR INSURANCE RENEWAL NOTICE

INSURED : GUPTA RAMAN
ADDRESS : 39 SIMEI STREET 4
#02-18
SINGAPORE 529871

AMENDED

POLICY DETAILS			
MOTOR POLICY NUMBER	2100480022	NEW EFFECTIVE DATE	23 Jun 2017
VEHICLE REGISTRATION NO.	SLF3441S	NEW EXPIRY DATE	22 Aug 2018
SUM INSURED	Market Value	POLICY EXCESS	S\$600.00
COVERAGE	AUDI AUTO PROTECTOR		
HIRE PURCHASE COMPANY	NA		

RENEWAL PREMIUM	
After 5% Safe Driving Discount & 30% No Claim Discount & 5% Promotion Discount	
Premium (Inclusive of 7% GST)	S\$2,056.64
Insurance coverage includes the following benefit(s): 24 Months New-For-Old, Loss Of Use 15 days Replacement Car only for repairs at Audi Customer Service Centre	
SUBJECT TO AGE CONDITION : All Age Condition	

Important Notes:

1. It is your duty to disclose in this Renewal Notice, fully and faithfully, all the facts which you know or ought to know in respect of this proposed insurance and to ensure that all information provided to AIG Asia Pacific Insurance Pte. Ltd. ("the company") is accurate and updated. Information that you should disclose to us would relate to the vehicle, you or your authorised driver(s) and examples of such information include a change in occupation or nature of business, revocation/suspension of driver licence/traffic related convictions, change in claim experiences, physical impairment(s) or illness(es) affecting driving ability, change in the usage of the vehicle, or modification(s) done to the vehicle. These information could result in additional premium being payable by you and different terms and conditions may apply. If such information is not disclosed to us, your policy may be void and you may not receive any benefits under the policy.
2. All modifications made to the vehicle must also be declared to the company and is subject to the company's acceptance. If accepted, additional terms and conditions may apply. If you fail to disclose such modifications to the company, your policy may be void and you may not receive any benefits under the policy.
3. In addition to the Policy Excess, a Young and/or Inexperienced Driver Excess ("YIDR") of S\$3,000.00 (before GST) will apply to You or Your Authorised Driver who is below the age of 23 (in case of All Age Condition policies) and/or has less than 2 years' driving experience. The YIDR Excess is not applicable to Named Driver policies.
4. If your policy is subject to Driver's Age Condition, we will settle your vehicle's collision damage claim only if you or your authorised driver involved in the accident meets the stipulated age condition.
5. If any accident occurs any time during this renewal notice and the expiry of your current policy resulting in a claim or if the company increases its claims reserve on an existing claim on or before the expiry of your current policy, the renewal terms quoted on this notice may be revised or the company may choose to withdraw this renewal offer.
6. If you have the NCD Protector benefit, please note that the NCD protected under this benefit is not transferable to any other insurer and offer to renew your policy is not guaranteed.
7. If you have a comprehensive policy, windscreen cover will be automatically reinstated after each claim at no additional premium. Excess applies unless otherwise stated in the policy.
8. If your policy is a private car policy, all third party liability incurred by your authorised driver will be settled by the company even if your authorised driver owns a vehicle insured by another insurer.
9. To avoid road tax late payment penalty, your renewal and payment instructions must reach us at least 14 working days prior to expiry of your current policy. Please do not send the original road tax disc via mail as the company will not be responsible for the loss of the road tax disc or delay in the road tax renewal.
10. Please be reminded that driving or permitting someone to drive an uninsured vehicle may result in suspension of driver's licence, fine and/or imprisonment.

504125-261
PREMIUM LEASING -CYS
281 ALEXANDRA ROAD
AUDI CUSTOMER SERVICE CENTRE
SINGAPORE 159938

ISSUED IN SINGAPORE ON 2 May 2017

Premium Automobiles

AIG Asia Pacific Insurance Pte Ltd
78 Shenton Way
#07-16 AIG Building
Singapore 079120
Attn: Motor Claims Dept
Yr Ref: SLF 3441 S

Norah Khai
6768 9911
6841 1183
Nora.khai@premiumauto.com.sg
Body & Paint Dept
PA/OD/0627/2018/MAS

6 July 2018

from
Telephone +65-
Telefax +65-
EMail
Our department
Our Ref
Your Ref
Date

Dear Sir,

RE: INSURANCE CLAIM FOR SLF 3441 S, Audi A4 Sedan 1.4 TFSI S-Tro

With reference to the above-mentioned vehicle no **SLF 3441 S**, claimant, **Mr. Gupta Raman**, please find the related document per attached.

1. A copy of the Original invoice no. 85012699 – S\$5,316.79
2. A copy of the Discharge Voucher duly signed by client.

Based on the above document, we would appreciate you could expedite the payment soonest possible.

If you require any further clarification, please do not hesitate to contact me at 6768 9911.

Regards

This is a computer-generated document. No signature is required.

Norah Khai
Claims Dept

Encls

AIG – SLF 3441 S

total pages

Premium Automobiles Pte Ltd
Showroom
9 Leng Kee Road
Singapore 159090
Telephone (65) 6566 1111
Telefax (65) 6471 3733

Service & Parts Centres
55 Ubi Rd 1
Singapore 408699
Telephone (65) 6336 2323
Telefax (65) 684 11183

Premium Automobiles

55 Ubi Road 1, Singapore 408699

Tel : 6366 2323 Fax : 6841 1183

Email: Nora.khai@premiumauto.com.sg / claims@premiumauto.com.sg

Telefax

Estimate : Accident Repairs
Workshop : Ubi Road 1
Contact No : 6366 2323
Fax No : 6841 1183
Reference : PA/TP/0627/2018/GC
Date : 28-May-18

Vehicle IN workshop. Kindly arrange for survey.

AIG Asia Pacific Insurance Pte Ltd

78 Shenton Way

#07-16 AIG Building

Singapore 079120

Attn: Mr. Adrian Ling - Motor Claims Dept

Tel: 6841 0055 - Fax: 6256 4315

Owner's Name : Mr. Gupta Raman
Address : 39 Simei Street 4
#02-18
Singapore 529871
Telephone : HP +65 81619879
Type of Claim : Own Damage Claim
Policy No. : 2100480022
Vehicle No : **SLF 3441 S**
Model Code : Audi A4 Sedan 1.4 TFSI S
Model / Year : Aug-16
Engine No : CVN 016745
Chassis No : WAUZZZF46HA018274
Mileage :
Date In :
Liability : -
Excess Cost : -
Estimated By : Allan Wu
Accident Date : 26-May-18
Place of Accident : XILIN AVE (TWD ECP) NEAR TANAH MERAH COUNTRY CLUB

Premium Automobiles

55 Ubi Road 1, Singapore 408699
Tel : 6366 2323 Fax : 6841 1183

Telefax

Estimated Labour Charges for Accident Vehicle SLF 3441 S.

S/n	Nature of Jobs	Estimated Charges	Surveyor's Recommendation
1	To suspend to check for undercarriage damages and to replace frontal suspension, arms, guides, etc components accordingly.	S/N \$ 3,200.00 ✓	✓
2	To carry out wheel alignment.	S/N \$ 240.00 ✓	✓
3	To carry out test drive and diagnostic checks.	S/N \$ 280.00 ✓	✓
TOTAL LABOUR CHARGES		: \$ 3,720.00	

Premium Automobiles

55 Ubi Road 1, Singapore 408699
Tel : 6366 2323 Fax : 6841 1183

Telefax

Material List for Accident Vehicle Regn No. SLF 3441 S

		<u>Damaged Parts & Prices</u>	
<u>S/N</u>	<u>Parts Description</u>	<u>S/Nett</u>	<u>Remark</u>
1	FRONT ENGINE CROSSMEMBER SUBFRAME <i>Repl</i>	\$ 1,657.00	✓ 1325.60
2	FRONT SUBFRAME HEXAGON BOLT <i>Repl</i>	8 \$ 80.00	✓ 64
3	FRONT LOCATING BOLT <i>Repl</i>	4 \$ 40.00	? 32
4	FRONT ENGINE UNDERCOVER <i>Repl</i>	\$ 495.00	✓ 396
5	FRONT WISHBONE LINK LH/RH <i>Not New</i>	2 \$ 952.00	x
6	SUNDRIES <i>New</i>	\$ 200.00	? 31.36
TOTAL SPARE PARTS CHARGES		: \$ 3,424.00	
TOTAL LABOUR CHARGES		: \$ 3,720.00	
GRAND TOTAL		: \$ 7,144.00	

All charges are not inclusive of GST.

Legend : Remarks (OK) = Approved, Remarks (X) = Not approved
Spare parts are Special Nett.

Premium Automobiles

55 Ubi Road 1, Singapore 408699
Tel : 6366 2323 Fax : 6841 1183

Telefax

Name

: Adrian King

Surveyed Date

: 28/05/18

Authorised Date

:

Excess Cost

:

Liability

:

Remarks

: Authorized Repairs, 03 Days

LKK Auto Consultants hence notify
the Repairer of the following:

- To resurvey before/after spray painting
- To display damaged part(s) during resurvey
- Parts prices are subject to confirmation
- Third party survey is on a "Without Prejudice" basis
- No illegal modification(s) is allowed
- Supplementary item(s) must be resurveyed and is subject to final approval from Insurance Company

Acknowledged by Repairer

Signature:

Date:

Please Note

- : This estimate is based on visual inspection of the affected vehicle.
Should we require further labour charges and spare parts in the progress of repair, we shall inform you accordingly.
For inspection of vehicle, please refer to Ms Norah Khai at
Tel: 6768 9828 for appointment.

Yours faithfully,

Premium Automobiles Pte Ltd

Johnny Boo

Body Repair Manager

Allan Wu

Claims Consultant

Premium Automobiles

55 Ubi Road 1, Singapore 408699

Tel : 6366 2323 Fax : 6841 1183

Email: Nora.khai@premiumauto.com.sg / claims@premiumauto.com.sg

Telefax

Estimate	:	Accident Repairs
Workshop	:	Ubi Road 1
Contact No	:	6366 2323
Fax No	:	6841 1183
Reference	:	PA/TP/0627/2018/GC
Date	:	28-May-18

Vehicle IN workshop. Kindly arrange for survey.

AIG Asia Pacific Insurance Pte Ltd

78 Shenton Way

#07-16 AIG Building

Singapore 079120

Attn: Mr. Adrian Ling - Motor Claims Dept

Tel: 6841 0055 - Fax: 6256 4315

Owner's Name	:	Mr. Gupta Raman
Address	:	39 Simei Street 4 #02-18 Singapore 529871
Telephone	:	HP +65 81619879
Type of Claim	:	Own Damage Claim
Policy No.	:	2100480022
Vehicle No	:	SLF 3441 S
Model Code	:	Audi A4 Sedan 1.4 TFSI S
Model / Year	:	Aug-16
Engine No	:	CVN 016745
Chassis No	:	WAUZZZF46HA018274
Mileage	:	
Date In	:	
Liability	:	-
Excess Cost	:	-
Estimated By	:	Allan Wu
Accident Date	:	26-May-18
Place of Accident	:	XILIN AVE (TWD ECP) NEAR TANAH MERAH COUNTRY CLUB

Premium Automobiles

55 Ubi Road 1, Singapore 408699
Tel : 6366 2323 Fax : 6841 1183

Telefax

Estimated Labour Charges for Accident Vehicle SLF 3441 S.

S/n	Nature of Jobs		Estimated Charges	Surveyor's Recommendation
1	To suspend to check for undercarriage damages and to replace frontal suspension, arms, guides, etc components accordingly.	S/N \$	3,200.00	\$ 3,200.00
2	To carry out wheel alignment.	S/N \$	240.00	\$ 240.00
3	To carry out test drive and diagnostic checks.	S/N \$	280.00	\$ 280.00
TOTAL LABOUR CHARGES		:	<u>\$ 3,720.00</u>	<u>\$ 3,720.00</u>

Premium Automobiles

55 Ubi Road 1, Singapore 408699
Tel : 6366 2323 Fax : 6841 1183

Telefax

Material List for Accident Vehicle Regn No. SLF 3441 S

S/N	Parts Description	<u>Damaged Parts & Prices</u>	
		S/Nett	Remark
1	FRONT ENGINE CROSSMEMBER SUBFRAME	\$ 1,657.00	\$ 1,325.60
2	FRONT SUBFRAME HEXAGON BOLT	8 \$ 80.00	\$ 64.00
3	FRONT LOCATING BOLT	4 \$ 40.00	\$ 32.00
4	FRONT ENGINE UNDERCOVER	\$ 495.00	\$ 396.00
5	FRONT WISHBONE LINK LH/RH	2 \$ 952.00	
6	SUNDRIES	\$ 200.00	\$ 31.36
TOTAL SPARE PARTS CHARGES		\$ 3,424.00	\$ 1,848.96
TOTAL LABOUR CHARGES		\$ 3,720.00	\$ 3,720.00
GRAND TOTAL		\$ 7,144.00	\$ 5,568.96

All charges are not inclusive of GST.

Legend : Remarks (OK) = Approved, Remarks (X) = Not approved
Spare parts are Special Nett.

Premium Automobiles

55 Ubi Road 1, Singapore 408699
Tel : 6366 2323 Fax : 6841 1183

Telefax

Name :
Surveyed Date :
Authorised Date :
Excess Cost :
Liability :
Remarks :

Please Note : This estimate is based on visual inspection of the affected vehicle.
Should we require further labour charges and spare parts in the
progress of repair, we shall inform you accordingly.
For inspection of vehicle, please refer to Ms Norah Khai at
Tel:6768 9828 for appointment.

Yours faithfully,
Premium Automobiles Pte Ltd

Johnny Boo
Body Repair Manager

Allan Wu
Claims Consultant

...CLAIM SUBFOLDER...(Pending for Survey Report)

CLAIM SUBFOLDER TRACKING							
Case	Notified	Est Submitted	Adj Assigned	Adj Rpt	Adj Submitted	Ins Auth'd	Status
Main	31 May 2018 11:45		30 May 2018 14:14 Edit Adj Rpt	S\$5,568.96 Edit Estimates	S\$5,568.96 View Rpt		Pending for Survey Report Cancel Case

Main	Reference	Claim Details	Documents	Show All
------	-----------	---------------	-----------	----------

CLAIM SUBFOLDER DETAILS

[Created by insurer]

Insured: **GUPTA RAMAN**, ID: S7363858E, Tel: +6591514520, Email: GUPTA.RAMAN@GMAIL.COM

Vehicle Reg. No.: **SLF3441S** Date of Loss: 26/05/2018 07:00 - :59
[21 Months and 3 Days From LTA Reg Date (Man Yr)]

Claim Type: **OD / 6222227970SG** Policy/Cover Note No.: 2100480022 (Comprehensive)
Excess: S\$600.00

Repairer: **Premium Automobiles Pte Ltd (UBI)** 55 Ubi Road 1, 408699 Ubi - Tel: 67689828/9827/9911

Handling Insurer: **AIG Asia Pacific Insurance Pte. Ltd. (SG)** - Tel: 65-6419-3000 ... [Handled by **Loo, Tong Shing**]
TongShing.Loo@aig.com

Adjuster: **LKK Auto Consultants Pte Ltd (HQ)** - Tel: 6256-3561 ... [Handled by **ADRIAN LING**] ... [Final Rpt due 08/06/2018]

Driver/Custodian: **GUPTA RAMAN (44 / Male)**, NRIC: S7363858E, Tel: +6591514520

ASSOCIATED MAIL RECEIVED

[View All](#) [Compose Case Mail](#)

- AIG_SG (31/05/2018): **SLF3441S / OD / 26/05/2018 / Coverage & Excess update**

ALL ASSOCIATED TASKS

[View All](#) [Search Tasks](#) [Create New Task](#) [Complete](#)

Due Date	Priority	Type	Task Group	Subject	Handler	Assigned By	Completed On	Created On	Done?
No results.									

Claim Documents

*SLF3441S (6222227970SG)

OD

May 26 2018 7:50AM

[GUPTA RAMAN]

Premium Automobiles Pte Ltd

Upload Documents			Upload Photos			Compose New Letter			Upload Video			Upload Audio			View Use Viewer	
Photos/Images												3 per page		<input checked="" type="checkbox"/>		
No	Relabel/Reorder	LKK Auto Consultants Pte Ltd (HQ)										Thumbnail	Print			
1	29/06/18 17:48	General View											Load JPG	<input checked="" type="checkbox"/>		
2	29/06/18 17:48	General View											Load JPG	<input checked="" type="checkbox"/>		
3	29/06/18 17:48	General View											Load JPG	<input checked="" type="checkbox"/>		
4	29/06/18 17:48	General View											Load JPG	<input checked="" type="checkbox"/>		
5	29/06/18 17:48	General View											Load JPG	<input checked="" type="checkbox"/>		
6	29/06/18 17:48	General View											Load JPG	<input checked="" type="checkbox"/>		
7	29/06/18 17:48	General View											Load JPG	<input checked="" type="checkbox"/>		
8	29/06/18 17:48	General View											Load JPG	<input checked="" type="checkbox"/>		
9	29/06/18 17:48	General View											Load JPG	<input checked="" type="checkbox"/>		
10	29/06/18 17:48	Reinspection Photo											Load JPG	<input checked="" type="checkbox"/>		
11	29/06/18 17:48	Reinspection Photo											Load JPG	<input checked="" type="checkbox"/>		
12	29/06/18 17:48	Reinspection Photo											Load JPG	<input checked="" type="checkbox"/>		
13	29/06/18 17:48	Reinspection Photo											Load JPG	<input checked="" type="checkbox"/>		
14	29/06/18 17:48	Reinspection Photo											Load JPG	<input checked="" type="checkbox"/>		
15	29/06/18 17:48	Reinspection Photo											Load JPG	<input checked="" type="checkbox"/>		
16	29/06/18 17:48	Reinspection Photo											Load JPG	<input checked="" type="checkbox"/>		
17	29/06/18 17:48	Reinspection Photo											Load JPG	<input checked="" type="checkbox"/>		
18	29/06/18 17:48	Reinspection Photo											Load JPG	<input checked="" type="checkbox"/>		
Documentation												1 per page		<input checked="" type="checkbox"/>		
No	Relabel/Reorder	LKK Auto Consultants Pte Ltd (HQ)										Thumbnail	Print			
1	31/05/18 11:50	estimate											Load PDF			
2	31/05/18 11:50	Singapore Accident Statement											Load PDF			
3	31/05/18 15:22	Driving Licence											Load PDF			
4	10/07/18 11:18	WORKSHOP INVOICE											Load PDF			
5	10/07/18 11:18	DISCHARGE VOUCHER											Load PDF			

Linked Accident Report Documents

			View Use Viewer		
Assessment Reports			1 per page	<input checked="" type="checkbox"/>	
No	Finalized On	Premium Automobiles Pte Ltd (UBI)	Thumbnail	Print	
1	26/05/18 17:24	Accident Statement		Load HTM	
Photos/Images			3 per page	<input checked="" type="checkbox"/>	
No	Finalized On	Premium Automobiles Pte Ltd (UBI)	Thumbnail	Print	
1	26/05/18 17:22	Accident Photo		Load JPG	<input checked="" type="checkbox"/>
2	26/05/18 17:22	Accident Photo		Load JPG	<input checked="" type="checkbox"/>
3	26/05/18 17:22	Accident Photo		Load JPG	<input checked="" type="checkbox"/>
4	26/05/18 17:22	Accident Photo		Load JPG	<input checked="" type="checkbox"/>
5	26/05/18 17:22	Accident Photo		Load JPG	<input checked="" type="checkbox"/>
6	26/05/18 17:22	Accident Photo		Load JPG	<input checked="" type="checkbox"/>
7	26/05/18 17:22	Accident Photo		Load JPG	<input checked="" type="checkbox"/>
8	26/05/18 17:22	Accident Photo		Load JPG	<input checked="" type="checkbox"/>
9	26/05/18 17:22	Accident Photo		Load JPG	<input checked="" type="checkbox"/>

10	26/05/18 17:22	Accident Photo		Load JPG	<input checked="" type="checkbox"/>
11	26/05/18 17:22	Accident Photo		Load JPG	<input checked="" type="checkbox"/>
12	26/05/18 17:22	Accident Photo		Load JPG	<input checked="" type="checkbox"/>
13	26/05/18 17:22	Accident Photo		Load JPG	<input checked="" type="checkbox"/>
14	26/05/18 17:22	Accident Photo		Load JPG	<input checked="" type="checkbox"/>
15	26/05/18 17:22	Accident Photo		Load JPG	<input checked="" type="checkbox"/>
16	26/05/18 17:22	Accident Photo		Load JPG	<input checked="" type="checkbox"/>
Documentation			1 per page	<input checked="" type="checkbox"/>	<input checked="" type="checkbox"/>
No	Finalized On	Premium Automobiles Pte Ltd (UBI)		Thumbnail	Print
1	26/05/18 13:27	Sketch Plan		Load JPG	<input checked="" type="checkbox"/>
2	26/05/18 13:27	Sketch Plan #2		Load JPG	<input checked="" type="checkbox"/>

Documents Checklist

DOCUMENTS CHECKLIST

[Reset](#) [Save](#) [Print](#)

There are no document checklists configured.

Our Checklist Remarks - LKK Auto Consultants Pte Ltd (HQ)

Show Remarks To: ☐ Handling Insurer

Note: Remarks are private unless you show it to other parties.

LKK Auto Consultants Pte Ltd (Co.Reg.No:199607198R)

51 Ubi Ave 1 #01-25, Paya Ubi Industrial Park

Singapore 408933

Tel: 6256-3561 Fax: 6844-8805 Email: sur@lkkauto.com;assignments@lkkauto.com

VEHICLE DAMAGE INSPECTION REPORT

AIG Asia Pacific Insurance Pte. Ltd.
AIG Building, 78 Shenton Way #07-16
Singapore 079120

Our File No: CC3/AIG18009701/ATD3N2

Date: 10/07/2018

REFERENCE

Insured/Claimant: GUPTA RAMAN Policy No: 2100480022
Date of Loss: 26/05/2018 Nature of Claim: OD Claim No: 6222227970SG

DESCRIPTION & IDENTIFICATION OF VEHICLE

Reg No: SLF3441S
Make & Model: AUDI A4, 1.4 TFSI S TRONIC (A) Engine No: CVN016745
Reg. Date: 23/08/2016 (Man. Year: 2016) Chassis No: WAUZZZF46HA018274
Colour: Blue Odometer: 19561 km
Engine Capacity: 1395 cc
Market Value/New Car Price: S\$120,000.00
Price:
Sum Insured (\$\$): Market Value/New Car Price

CONDITION OF VEHICLE AT THE TIME OF SURVEY

General Condition: Steering (Serviceable): Yes Footbrake (Serviceable): Yes
Handbrake (Serviceable): Yes Engine Modification: No Pre-accident Condition: Yes

CONDITION OF TYRES

Front Tyre Size: 205/60R16 Rear Tyre Size: 205/60R16
Front Left Side: Continental 6 mm Rear Left Side: Continental 6 mm
Front Right Side: Continental 6 mm Rear Right Side: Continental 6 mm

The above values represent the remaining tyre treads depth

COST OF CLAIMS

	Repairer's	Adjuster's	Difference	Diff %
Parts	3,424.00	1,848.96	1,575.04	46.00
Miscellaneous Items	0.00	0.00	0.00	
Labour	3,720.00	3,720.00	0.00	0.00
Paintwork Labour	0.00	0.00	0.00	
Towing	0.00	0.00	0.00	
Calculated Gross Total (\$\$)	7,144.00	5,568.96	1,575.04	22.05
- Excess (\$\$)	600.00	600.00	0.00	0.00
(\$\$)	6,544.00	4,968.96	1,575.04	24.07
+ GST 7.00/7.00% (\$\$)	458.08	347.83	110.25	24.07
Nett Amount (\$\$)	7,002.08	5,316.79	1,685.29	24.07

INSPECTION

Date of Assignment: 30/05/2018

Date Inspected: 28/05/2018 Inspected At:

Premium Automobiles Pte Ltd (UBI)
55 Ubi Road 1
Singapore 408699

Estimated Period of Repair: 3.0 days

Adjuster: ADRIAN LING

Manager: DENISE TAY KWEE CHENG

NOTE: This report represents our findings at the time and place of inspection stated herein. Such inspection has been carried out to the best of our knowledge and ability but any other liability under any other circumstances is hereby expressly excluded.

REPAIR DETAILS

Recommended Parts

No.	Qty	Part No.	Particulars	Condition	Repairer's	Amount
1	1		*FRONT ENGINE CROSSMEMBER SUBFRAME	Bent	1,657.00 FS	*1,325.60 FS
2	8		*FRONT SUBFRAME HEXAGON BOLT	Damaged	80.00 FS	*64.00 FS
3	4		*FRONT LOCATING BOLT	Damaged	40.00 FS	*32.00 FS
4	1		*FRONT ENGINE UNDERCOVER	Cracked	495.00 FS	*396.00 FS
5	2		*FRONT WISHBONE LINK LH/RH	Not Necessary	952.00 FS	*- FS
6	1		*SUNDRIES	Necessary	200.00 FS	*31.36 FS
Total Parts (S\$)					3,424.00	1,848.96

F=Franchise part. S=Spc/Nett.

Report was unsubmitted during this print-out.

Recommended Miscellaneous Items

There are no new miscellaneous items selected.

Recommended Labour

No	Particulars	Lab.Type	Repairer's	Amount
Labour Items				
1	TO SUSPEND TO CHECK FOR UNDERCARRIAGE DAMAGES AND TO REPLACE FRONTAL SUSPENSION, ARMS, GUIDES, ETC COMPONENTS ACCORDINGLY	New	3,200.00	3,200.00
2	TO CARRY OUT WHEEL ALIGNMENT	New	240.00	240.00
3	TO CARRY OUT TEST DRIVE AND DIAGNOSTIC CHECKS	New	280.00	280.00
Gross Labour Cost (S\$)			3,720.00	3,720.00

Report was unsubmitted during this print-out.

< END OF ESTIMATES >