

SINGAPORE ACCIDENT STATEMENT

IMPORTANT NOTICE

1. Please report correctly the details of the accident to speed up the claims process.
2. This Form must be completed by the Policyholder and/or the Authorised Driver.
3. Information provided must be as truthful and accurate as possible. Any wilful misrepresentation or withholding of material facts may allow insurance companies to repudiate policy ability.
4. The issue and acceptance of this Form by insurance companies is not an admission of policy liability on the part of the insurance companies.
5. **Any false reporting may be referred to the Police for investigation.**
6. This report will be forwarded by the insurers of the GIA Records Management Centre established by the General Insurance Association of Singapore (GIA) for archiving and that copies of this report will, for a fee, be made available upon application by interested parties.
7. By the lodgement of this report to the insurers, you hereby consent to the archiving of this report at the centre and to copies of the report being made available aforesaid.

ACCIDENT STATEMENT

Date Of Report	28/05/2018 11:43
Date Of Accident	25/05/2018 07:20
Exact Location Of Accident	ANCHORVALE ROAD
Country/State of Loss	SINGAPORE

DETAILS OF OWN VEHICLE

Vehicle Registration Number	EV1388A
Insured/Policyholder	
Name Of Registered Owner	LEE YAN WENG STEPHEN
NRIC No	S1817633E
Email Address	STEPHEN_LEE1388@YAHOO.COM
Mobile Phone No	(LOCAL) +65-96155293
Alternative Phone No	OFFICE-96155293

Vehicle Particulars

Manufacturer	BMW
Model	318I
Exact Purpose for which vehicle was being used at time of accident	NORMAL USAGE
Are you claiming under your own insurance policy for repair to your vehicle?	NO
If No, Please state action to be taken	THIRD PARTY
Vehicle Category	PRIVATE CAR

Insurance Company

Name of Insurance Company	AXA INSURANCE PTE LTD
Type Of Coverage	COMPREHENSIVE
Fleet Policy	NO
Policy Number	GA288110/1
Cover Note Number	

Driver

Name of Driver	LEE YAN WENG STEPHEN
NRIC No	S1817633E
Date Of Birth	29/04/1967
Occupation	INDOOR
Date Of Driving Pass	06/01/1986
Driving Experience	32 YEARS AND 4 MONTHS
Gender	MALE
Mobile Number	(LOCAL) +65-96155293
Fax Number	
Contact Number	OFFICE-96155293
Email Address	STEPHEN_LEE1388@YAHOO.COM

Address	BLK 315B ANCHORVALE RD #14-168
Postcode	542315
Was driver an employee of the Insured's Company	NO
If No, Relationship of the Driver with the Insured	OWNER
Vehicle Registration Number of Driver's Own Vehicle	-
	-
	-
Insurance Company of Driver's Own Vehicle	-
	-
	-

General Information of the Accident

Type Of Accident	COLLIDED INTO PROPERTY
Weather Conditions	CLEAR
Road Surface	DRY

Other Information

Was any foreign vehicle involved in this accident?	NO
Number of vehicles involved in the accident	
Was any body injured in the Accident?	NO
Was any injured conveyed to hospital by ambulance?	NO
Was any other material or property damaged?	YES
I have been approached by unknown person(s) soliciting/offering accident claims assistance.	NO
Number of Passengers (Including Driver)	3
Passenger 1	NAME: : LING PEK ENG JOYCE GENDER: : FEMALE
Passenger 2	NAME: : LEE JIA YI SHANYDEL GENDER: : FEMALE

Details of Police Action

Was the accident reported to the police?	YES
If Yes, Please state which Police Station	
POLICE STATION NAME [OTHER]	SENGKANG NPC
Was notice of intended Prosecution given?	NO
If Yes, against whom?	

Circumstances of Accident

REFER ATTACH.

Attachment(s)

Are accident photos available for attachment?	YES
Was there any video captured by Car Camera?	YES
Remarks/ Reasons:	BURN CD
Was there any audio recorded?	NO

DETAILS OF OTHER VEHICLE PROPERTY 1

Vehicle Registration Number	SLU1465H
Vehicle Make/Model/Colour	MAZDA BLACK
Details Of Properties	
Vehicle Category	PRIVATE CAR
Name of Driver	BRIAN LIN
NRIC/Passport Number	
Contact Number	92372583
Address	

Postcode

Insurance Company Name

AIG ASIA PACIFIC INSURANCE PTE. LTD.

Nature Of Damage

No. Of Passenger (Including Driver)

SKETCH PLAN

IMPORTANT NOTICE

1. Please report correctly the details of the accident to speed up the claims process.
2. This Form must be completed by the Policyholder and/or the Authorised Driver.
3. Information provided must be as truthful and accurate as possible. Any wilful misrepresentation or withholding of material facts may allow insurance companies to repudiate policy liability.
4. The issue and acceptance of this Form by insurance companies is not an admission of policy liability on the part of the insurance companies.
5. Any false reporting may be referred to the Police for investigation.
6. The report will be forwarded by the insurers of the GIA Records Management Centre established by the General Insurance Association of Singapore (GIA) for archiving and that copies of this report will for a fee be made available upon application by interested parties.
7. By the lodgment of this report to the insurers, you hereby consent to the archiving of this report at the centre and to copies of the report being made available aforesaid.
8. **Consent under the Personal Data Protection Act (PDPA)**

I understand, acknowledge, agree and consent that:

- (a) My insurer, my workshop and the General Insurance Association of Singapore ("GIA") may/are permitted to collect, use, disclose and/or process my personal data/personal information set out in this [form] and any other personal information provided by me or possessed by my insurer (collectively the "Personal Information") and disclose and transfer such Personal Information to all insurer(s) who have insured vehicle(s) involved in this accident (all insurer(s) who have insured vehicle(s) involved in this accident shall be collectively referred to as the "Insurers"), the Insurers' lawyers/law firms, the Monetary Authority of Singapore and any relevant government agency/authority (such as the police), for the purpose(s) of:
 - (i) processing, handling and/or dealing with my claims including the settlement of the claims and any necessary investigations relating to the claims;
 - (ii) investigating the accident and/or my claims;
 - (iii) carrying out and/or dealing with my instructions or responding to any enquiries by me;
 - (iv) administering my claims (including the mailing of correspondence, statements, invoices, reports or notices to me, which could involve disclosure of certain personal data about me to bring about delivery of the same as well as on the external cover of envelopes/mail packages); and/or
 - (v) complying with applicable law in administering, processing, handling and/or dealing with my claims. (collectively the "Purposes")
- (b) all insurer(s) who have insured vehicle(s) involved in this accident and the Insurers' lawyers/law firms, may/are permitted to collect, use, disclose and/or process my Personal Information for one or more of the above Purposes; and
- (c) my Personal Information may/can be disclosed by any of the Insurers and/or GIA to their third party service providers or agents (including their lawyers/law firms), which may be sited outside of Singapore, for one or more of the above Purposes.
- (d) my Personal Information will also be collected and used to compile claims history for the purpose of fraud detection, investigation and management in present and all future claims.
- (e) the information so collected under (d) above may be shared / disclosed:
 - (i) to all insurers and/or any other third parties that assist in evaluating, investigating, controlling or managing fraud, regulators, law enforcement and government agencies as reasonably required for the purposes stated, or
 - (ii) for complying with requirements under any regulations, laws or court orders.

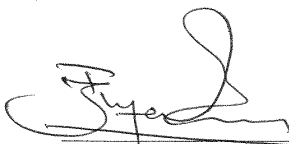

Policyholder's Signature

Date & Time: 26/may/18

28/05/18 (8.36 am)

Driver's Signature

(If driver is not the policyholder)

Date & Time:



Reporting Centre Personnel's Signature

Name:

NRIC/FIN No.:

Sketch Plan Pg. 2

SKETCH PLAN

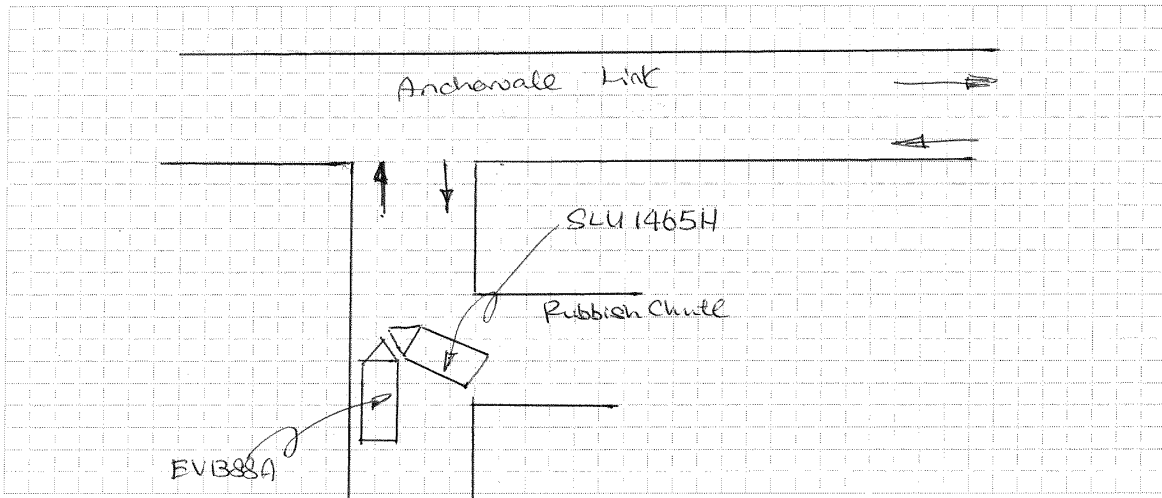

DESCRIBE CIRCUMSTANCES OF THE ACCIDENT

On 25/may/18 @ about 0720hrs, I was driving my car EV1388A while sending my daughter to school along service road of BLK 314D Anchorvale Link driving forward to go to the main road. The car in front of me, SLU 1465H which was driving not within lane stopped abruptly wanting to reverse right into the CRC of BLK 314D. Knowing there wasn't sufficient space for him to do the reverse, I immediately signalled him once by high beam. In spite of the high beam alarming him that I was behind him, the driver of car SLU 1465H displayed ignorance to my high beam. I had no other alternative but to sound my horn to alert him again that I was just right behind his car. To my surprise, he ignored my honning, and starts to reverse into the 'no waiting' and 'no parking' area. SLU 1465H collided onto the front right bumper of my car. We both alighted and checked on the damage. He then offered me private settlement.

DECLARATION

I/We declare the foregoing particulars are true in every respect.

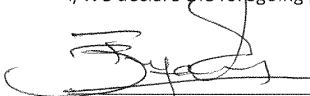

Policyholder's Signature
Date & Time: 28/5/18

9.51am

(CAPTION OR INFORMATION)

Driver's Signature
(If driver is not the policyholder)
Date & Time:

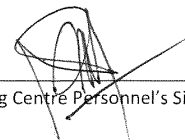

Reporting Centre Personnel's Signature
Name:
NRIC/FIN No.:



**SINGAPORE
POLICE FORCE**



F/20180527/2153

1 of 2

POLICE REPORT (NP299)

Report No. F/20180527/2153

Police Station Of Origin
Sengkang N.P.C
2 Sengkang Square #01-02 SINGAPORE
545025
Tel No: 1800-343 8999

Date/Time Report Made 27/05/2018 22:45	Vide Report No.	Station Diary No. 122
Name Of Informant LEE YAN WENG STEPHEN	Address APT BLK 315B ANCHORVALE ROAD #14-168 SINGAPORE 542315	
ID Type / ID No. NRIC NO / S1817633E	Contact No. Home/Office Mobile 96155293	
Nationality SINGAPORE CITIZEN	Email Address	
Occupation Chief operating officer/General Manager	Sex Male	Age 51
	Date of Birth 29/04/1967	Race Chinese
Institution/School Name	Language English	
Date/Time Of Incident 25/05/2018 07:20	Location Of Incident 314D ANCHORVALE LINK ANCHORVALE GARDENS SINGAPORE 544314 Service Road	

Brief details.

On 25/05/2018 at about 0720hrs, I was driving my car, EV1388A and I was sending my daughter to school and I was at the service road of Blk 314D Anchorvale Link waiting in line to go to the main road as there a lot of other cars waiting also.

The car that was in front of me was SLU1465H and he stopped abruptly, wanting to reverse right into the

Signature Of Officer Recording The Report: F / Staff Sgt PHOON PENG MUNG	Signature Of Informant:
Signature Of Interpreter: Not applicable	Date/Time: 27/05/2018 22:45
Officer In-Charge Of Case: F / Sengkang N.P.C / Staff Sgt PHOON PENG MUNG Contact No.: 63438999	Classification Of Case:

Authentication Stamp

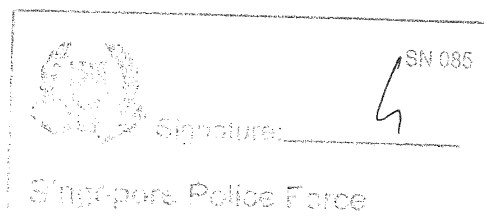



**SINGAPORE
POLICE FORCE**



F/20180527/2153

2 of 2

POLICE REPORT (NP299)

CONTINUATION OF REPORT

Report No. F/20180527/2153

CRC of Blk 314D Anchorvale Link. As there was not enough space for him to do the reverse, I sounded my horn but SLU1465H lighted the hazard lights and continued to reverse and SLU1465H collided onto the front right bumper of my car. We both alighted and exchanged contact details. There was a witness car, SCF3438J that was parked nearby and approached us and claimed that the accident was my fault and that my car actually moved forward and caused the collision, the witness even claimed that he had a video that could proof it and requested for me to admit my mistakes. The witness also yelled that he hated dishonest drivers.

The driver of SLU1465H offered S\$50/- for the damages but it was obviously not enough for the repairs and I informed him that I would proceed to my workshop and checked for the cost of damages and claim from him. I had since checked and the cost is S\$850/-.

I am worried of the said witness's behavior and as such, I am making this report for record purposes.

Signature Of Officer Recording The Report: F / Staff Sgt PHOON PENG MUNG	Signature Of Informant
Signature Of Interpreter: Not applicable	Date/Time: 27/05/2018 22:45
Officer In-Charge Of Case: F / Sengkang N.P.C / Staff Sgt PHOON PENG MUNG Contact No.: 63438999	Classification Of Case:

Authentication Stamp

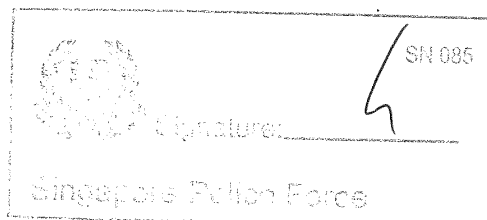

Accident Photo



Accident Photo



Accident Photo



Accident Photo



Accident Photo



Accident Photo

