

## SINGAPORE ACCIDENT STATEMENT

### IMPORTANT NOTICE

1. Please report correctly the details of the accident to speed up the claims process.
2. This Form must be completed by the Policyholder and/or the Authorised Driver.
3. Information provided must be as truthful and accurate as possible. Any wilful misrepresentation or withholding of material facts may allow insurance companies to repudiate policy ability.
4. The issue and acceptance of this Form by insurance companies is not an admission of policy liability on the part of the insurance companies.
5. **Any false reporting may be referred to the Police for investigation.**
6. This report will be forwarded by the insurers of the GIA Records Management Centre established by the General Insurance Association of Singapore (GIA) for archiving and that copies of this report will, for a fee, be made available upon application by interested parties.
7. By the lodgement of this report to the insurers, you hereby consent to the archiving of this report at the centre and to copies of the report being made available aforesaid.

### ACCIDENT STATEMENT

Date Of Report	24/05/2018 13:39
Date Of Accident	23/05/2018 18:15
Exact Location Of Accident	ALONG WEST COAST ROAD (AFTER WEST COSAT PLAZA)
Country/State of Loss	SINGAPORE

### DETAILS OF OWN VEHICLE

Vehicle Registration Number	SKR174G
<b>Insured/Policyholder</b>	
Name Of Registered Owner	LEE CHEE YENG
NRIC No	S0336409G
Email Address	CHEEYENGLLEE0311@GMAIL.COM
Mobile Phone No	(LOCAL) +65-96153608
Alternative Phone No	OFFICE-96153608

### Vehicle Particulars

Manufacturer	TOYOTA
Model	COROLLA ALTIS-1.6 L CVT (A)
Exact Purpose for which vehicle was being used at time of accident	
Are you claiming under your own insurance policy for repair to your vehicle?	YES
If No, Please state action to be taken	
Vehicle Category	PRIVATE CAR

### Insurance Company

Name of Insurance Company	AXA INSURANCE PTE LTD
Type Of Coverage	COMPREHENSIVE
Fleet Policy	NO
Policy Number	GA084024/1
Cover Note Number	

### Driver

Name of Driver	CHENG WAI CHUE
NRIC No	S0111793I
Date Of Birth	13/05/1950
Occupation	INDOOR
Date Of Driving Pass	02/12/1970
Driving Experience	47 YEARS AND 5 MONTHS
Gender	FEMALE
Mobile Number	(LOCAL) +65-81135987
Fax Number	
Contact Number	
EEmail Address	NOEMAIL

Address	1001 BUKIT TIMAH ROAD #03-11 SINGAPORE 596288
Postcode	
Was driver an employee of the Insured's Company	NO
If No, Relationship of the Driver with the Insured	SPOUSE
Vehicle Registration Number of Driver's Own Vehicle	-
	-
	-
Insurance Company of Driver's Own Vehicle	-
	-
	-

#### General Information of the Accident

Type Of Accident	SIDE SWIPE
Weather Conditions	DRIZZLING
Road Surface	WET

#### Other Information

Was any foreign vehicle involved in this accident?	NO
Number of vehicles involved in the accident	
Was any body injured in the Accident?	NO
Was any injured conveyed to hospital by ambulance?	NO
Was any other material or property damaged?	YES
I have been approached by unknown person(s) soliciting/offering accident claims assistance.	NO
Number of Passengers (Including Driver)	1

#### Details of Police Action

Was the accident reported to the police?	NO
If Yes, Please state which Police Station	
Was notice of intended Prosecution given?	NO
If Yes, against whom?	

#### Circumstances of Accident

REFER TO SKETCH PLAN.

#### Attachment(s)

Are accident photos available for attachment?	YES
Was there any video captured by Car Camera?	NO
Was there any audio recorded?	NO

#### DETAILS OF OTHER VEHICLE PROPERTY 1

Vehicle Registration Number	SKC1770H
Vehicle Make/Model/Colour	MINI COPPER
Details Of Properties	
Vehicle Category	PRIVATE CAR
Name of Driver	
NRIC/Passport Number	
Contact Number	
Address	
Postcode	
Insurance Company Name	
Nature Of Damage	
No. Of Passenger (Including Driver)	

**SKETCH PLAN**

**IMPORTANT NOTICE**

1. Please report correctly the details of the accident to speed up the claims process.
2. This form must be completed by the Policyholder and/or the Authorised Driver.
3. Information provided must be as truthful and accurate as possible. Any wilful misrepresentation or withholding of material facts may allow insurance companies to repudiate policy liability.
4. The issue and acceptance of this Form by insurance companies is not an admission of policy liability on the part of the insurance companies.
5. Any false reporting may be referred to the Police for investigation.
6. The report will be forwarded by the insurers of the GIA Records Management Centre established by the General Insurance Association of Singapore (GIA) for archiving and that copies of this report will for a fee be made available upon application by interested parties.
7. By the lodgment of this report to the insurers, you hereby consent to the archiving of this report at the centre and to copies of the report being made available aforesaid.
8. **Consent under the Personal Data Protection Act (PDPA)**

I understand, acknowledge, agree and consent that:

- (a) My insurer, my workshop and the General Insurance Association of Singapore ("GIA") may/are permitted to collect, use, disclose and/or process my personal data/personal information set out in this [form] and any other personal information provided by me or possessed by my insurer (collectively the "Personal Information") and disclose and transfer such Personal Information to all insurer(s) who have insured vehicle(s) involved in this accident (all insurer(s) who have insured vehicle(s) involved in this accident shall be collectively referred to as the "Insurers"), the Insurers' lawyers/law firms, the Monetary Authority of Singapore and any relevant government agency/authority (such as the police), for the purpose(s) of:
  - (i) processing, handling and/or dealing with my claims including the settlement of the claims and any necessary investigations relating to the claims;
  - (ii) investigating the accident and/or my claims;
  - (iii) carrying out and/or dealing with my instructions or responding to any enquiries by me;
  - (iv) administering my claims (including the mailing of correspondence, statements, invoices, reports or notices to me, which could involve disclosure of certain personal data about me to bring about delivery of the same as well as on the external cover of envelopes/mail packages); and/or
  - (v) complying with applicable law in administering, processing, handling and/or dealing with my claims (collectively the "Purposes")
- (b) all insurer(s) who have insured vehicle(s) involved in this accident and the Insurers' lawyers/law firms, may/are permitted to collect, use, disclose and/or process my Personal Information for one or more of the above Purposes; and
- (c) my Personal Information may/can be disclosed by any of the Insurers and/or GIA to their third party service providers or agents (including their lawyers/law firms), which may be sited outside of Singapore, for one or more of the above Purposes.
- (d) my Personal Information will also be collected and used to compile claims history for the purpose of fraud detection, investigation and management in present and all future claims.
- (e) the information so collected under (d) above may be shared / disclosed:
  - (i) to all insurers and/or any other third parties that assist in evaluating, investigating, controlling or managing fraud, regulators, law enforcement and government agencies as reasonably required for the purposes stated, or
  - (ii) for complying with requirements under any regulations, laws or court orders.

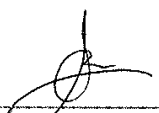
  
Policyholder's Signature  
Date & Time: 24/5/18

  
Driver's Signature  
(If driver is not the policyholder)  
Date & Time: 24/5/18

  
Reporting Centre Personnel's Signature  
Name: Toh Khar Kian  
NRIC/FIN No:

SKETCH PLAN

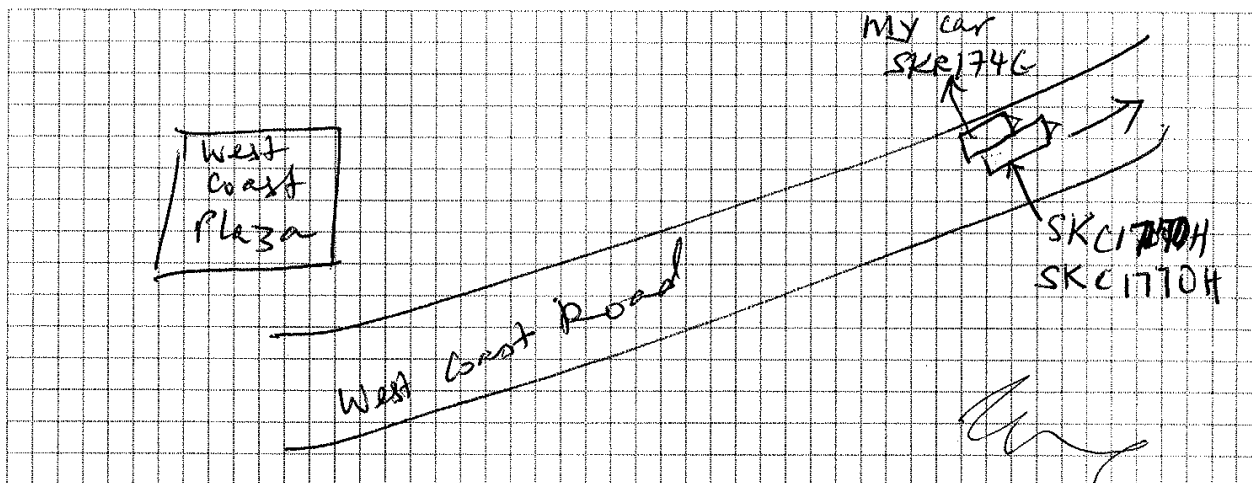

DESCRIBE CIRCUMSTANCES OF THE ACCIDENT

On 23 May 18 at around 6:15pm, I was along West Coast Road, driving towards Clementi Rd, about one bus stop away from West Coast Plaza a blue car SKC1770H dashed passed the right side of my car (Toyota Altis SKR174G) and hit my car front right side mirror. The blue car then sped passed my car and drove off, ignoring the honking of my car to stop. I caught up with the blue car when it went into the carpark of the Varsity Park condominium along West Coast Rd. I asked for the driver's details but he refused to give me. So I took a picture of his car (see Attached)

**Important:**

You have been advised by the workshop that in the event that you wish to claim against your own policy (OD CLAIM), There is a **FOURTEEN (14) DAYS CLAUSE WHEREBY MUST BE MADE** within the stipulated time frame from the day of the occurrence.

✓	- Reporting Only
	- Claim OD
	- Claim TP
	- Claim OD/ TP at other workshop

DECLARATION

I/WE declare the foregoing particulars are true in every respect.

Policyholder's signature  
Date & Time 24/5/18 1.05pm

Driver's Signature  
24/5/18 1.05pm  
(if driver not the policyholder)  
Date & Time

Reporting Centre Personnel's Signature  
Name: Toh Khar Kian  
Nric/Fin No.

Sketch Plan Pg. 3



redefining / insurance

Date: 24/5/18

To: Owner of Vehicle Number: SKR -174-G

The following has been advised to you via your workshop, Ethos Protect Pte Ltd through their staff, TON KHAR KIAN.

Please tick the applicable box if you had been advice on the content as seen below:

- ☒ You had been advised by the workshop that in the case that you wish to claim against your own policy, there is a Fourteen (14) days clause whereby the claim must be made within the stipulated timeframe from the day of occurrence.
- ☒ You had been advised by the workshop on the liability and merits of the case accordingly.
- ☒ You had been advised by the workshop on the claims procedure for the type of claim that you will be making due to this accident.
- ☒ There will be delay to your vehicle repair due to the unavailability of spare parts locally and there is no other option except to indent it from overseas.
- ☒ There will be no cancellation/withdrawal of the Own Damage claim once the order of the spare parts have been placed. If you wish to cancel/withdraw the claim, you shall bear all costs, expenses &/or related charges incurred directly &/or indirectly to the procurement of the spare parts.
- ☒ The estimated waiting time for the spare parts to arrive is \_\_\_\_\_. The estimated arrival time does not include the repair period.
- ☐ You will be driving the vehicle out despite being advised by the workshop mechanic/personnel that the vehicle may not be road worthy.
- ☒ For vehicles below Three (3) years old, your Insurance Company will use only genuine original parts to repair your vehicle.
- For vehicles above Three (3) years old, your Insurance Company will be carrying out repairs using **any combination** of genuine original parts and/or original equipment manufacturer (OEM) parts.
- ☐ You had been advised by the workshop of the Twelve (12) months warranty for Own Damage repairs on workmanship related to the accident.
- ☐ For vehicles that are under warranty with a local distributor, you have been advised by the workshop to check with your local distributor on any effect to your warranty prior to making this Own Damage claim.
- ☐ Others \_\_\_\_\_

Signed and acknowledge by:

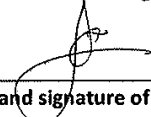
  
\_\_\_\_\_

Name and signature of policyholder/authorised driver

  
\_\_\_\_\_

Name and signature of workshop personnel including company stamp



redefining / insurance

AXA Insurance Pte Ltd  
 1800 880 4888 (Within Singapore)  
 (65) 6880 4888 (International)  
 (65) 6880 4740  
 customer.care@axa.com.sg  
 www.axa.com.sg

## Certificate of Insurance

account number  
00914

-Motor Vehicles (Third-Party Risks and Compensation) Act, (Chapter 189) - Motor Vehicles (Third-Party Risks and Compensation) Rules, 1960-Road Transport Act, 1987 (Malaysia)  
 -Motor Vehicles (Third-Party Risks ) Rules, 1959 (Malaysia)

### Policy details

Policyholder name	LEE CHEE YENG	Certificate number	GA084024 / 1
Cover	Comprehensive	Chassis number	MRO53REH104523895
Plan name	Private	Engine number	1ZRY138564
NCD applicable	40%		
Vehicle registration number	SKR174G		
Period of Insurance	from 13/01/2018 to 12/01/2019 (both dates inclusive)		
Finance loan company	OCBC BANK LIMITED		

### Persons or classes of persons entitled to drive\*

- (a) The Policyholder  
 (b) Any person who is driving on the Policyholder's order or with their permission

Provided that the person driving is permitted in accordance with the licensing or other laws or regulations to drive the Motor Vehicle or has been so permitted and is not disqualified by order of a Court of Law or by reason of any enactment or regulation in that behalf from driving the Motor Vehicle.

### Limitation as to use\*

Use only for social, domestic and pleasure purposes and for the Policyholder's business.  
 The policy does not cover - use for hire or reward, racing, pace-making, reliability trial, speed testing, the carriage of goods other than samples in connection with any trade or business or use for any purpose in connection with motor trade; or when the Motor Car, whether stationary, in use or otherwise, is in or on, a racing track, circuit, route, course or any other roads by whatever name called that are typically used for racing, pace-making or such similar purposes.

\* Limitations rendered inoperative by Section 8 of the Motor Vehicles (Third-Party Risks and Compensation) Act, (Chapter 189) and Section 95 of the Road Transport Act, 1987 (Malaysia), are not to be included under these headings.

### EXCESS

Windscreen Excess

Not Applicable

An Additional Excess is applicable as follows:

1. S\$500 for unnamed *Authorised Driver*
2. S\$500 for declared *Young and Inexperienced Driver*
3. S\$5,000 for undeclared *Young and Inexperienced Drivers*. This additional excess is reduced to S\$2,500 if You have chosen AXA Premium Workshops.

### Additional clauses & endorsements to your policy

Nil

I/We hereby certify that the policy to which this Certificate relates is issued in accordance with the provision of the Motor Vehicles (Third Party Risks and Compensation) Act, (Chapter 189) and Part IV of the Road Transport Act, 1987 (Malaysia).

AXA Insurance Pte Ltd

Authorised signature

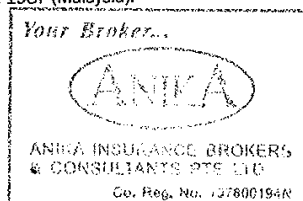

### Important note

Policyholders are warned that on the sale of a motor vehicle they must surrender the Certificate of Insurance and the Policy to the insurance company. If the Certificate of Insurance has been lost or destroyed a Statutory Declaration to the effect must be made. Failure to comply with this obligation is an offence under the Motor Vehicle (Third-Party Risks and Compensation) Act (Cap. 189).  
 The Premium Warranty Clause requires the premium to be paid in full within a specific period failing which there would be no liability under the policy, renewal certificate, endorsement etc.

AXA Insurance Pte Ltd (199903512M)  
 8 Shenton Way, #24-01, AXA Tower,  
 Singapore 068811  
 Customer Centre, #B1-01

1 of 3

REPUBLIC OF SINGAPORE  
IDENTITY CARD NO. S0336409G



Name  
LEE CHEE YENG  
李志營

Race  
CHINESE

Date of Birth  
10-11-1946

Sex  
M

Country of Birth  
SINGAPORE

REPUBLIC OF SINGAPORE  
IDENTITY CARD NO. S0111793I



Name  
CHENG WAI CHUE  
郑慧珠

Race  
CHINESE

Date of Birth  
13-05-1950

Sex  
F

Country of Birth  
SINGAPORE

REPUBLIC OF SINGAPORE DRIVING LICENCE

Licence Number S0111793I

Name  
CHENG WAI CHUE

Birth Date: 13 May 1950  
Issue Date: 13 Mar 2017

002665097A

0695714

Barcode

NRIC No. S0336409G



Blood Group  
AB+

Date of Issue  
26-12-1992

Address  
1001 BUKIT TIMAH ROAD #03-11  
SINGAPORE 596288

NRIC No. S0336409G Date: 26-02-2001 (R) No: 3978788

0209466

Barcode

NRIC No. S0111793I



Blood Group  
O+

Date of Issue  
03-01-1992

Address  
1001 BUKIT TIMAH ROAD #03-11  
SINGAPORE 596288

NRIC No. S0111793I Date: 26-02-2001 (R) No: 3978787

YOU ARE LICENSED TO DRIVE VEHICLES IN THE FOLLOWING CLASS(ES)

EFFECTIVE DATE

Class 3 Motor cars with unladen weight  $\leq$  3000kg with  $\leq$  7 passengers, exclusive of driver; and other motor vehicles with unladen weight  $\leq$  2500kg 02 Dec 1970

NP 428A

Licence No: S0111793I

Barcode

Accident Photo

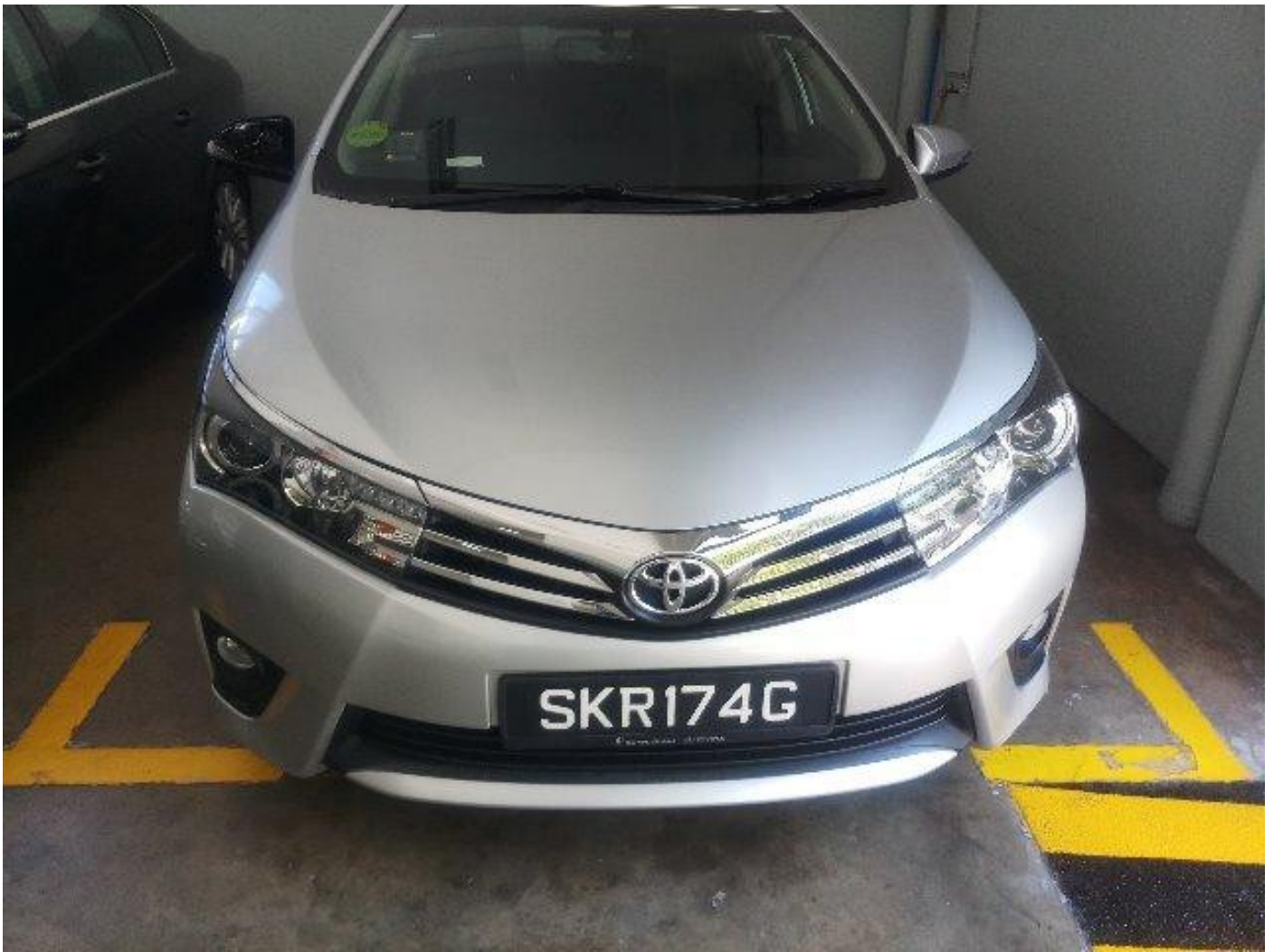



Accident Photo



Accident Photo



Accident Photo





**Accident Photo**



Accident Photo



Accident Photo

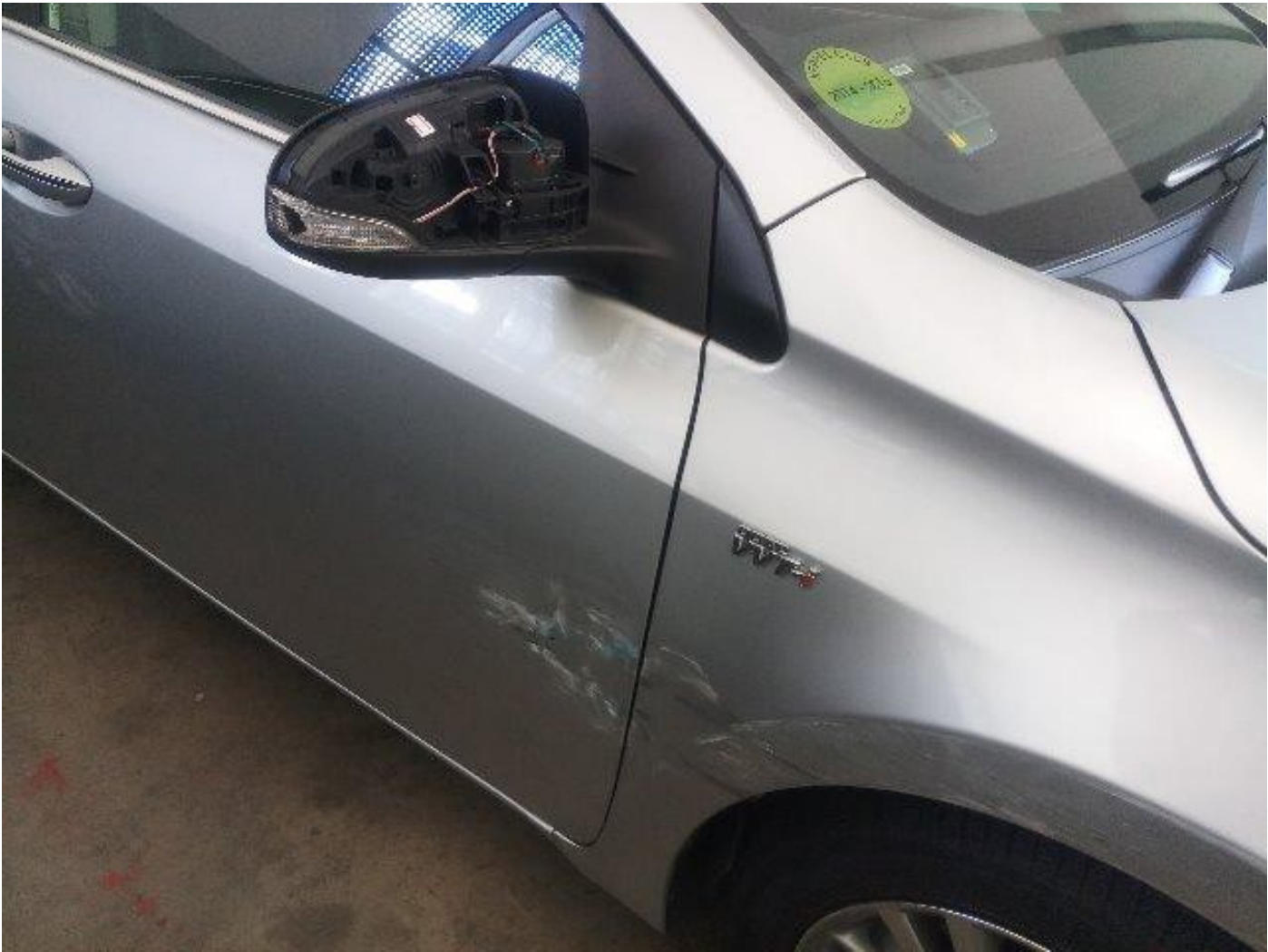



Accident Photo



Accident Photo





Accident Photo



Accident Photo



Accident Photo



Accident Photo





Accident Photo

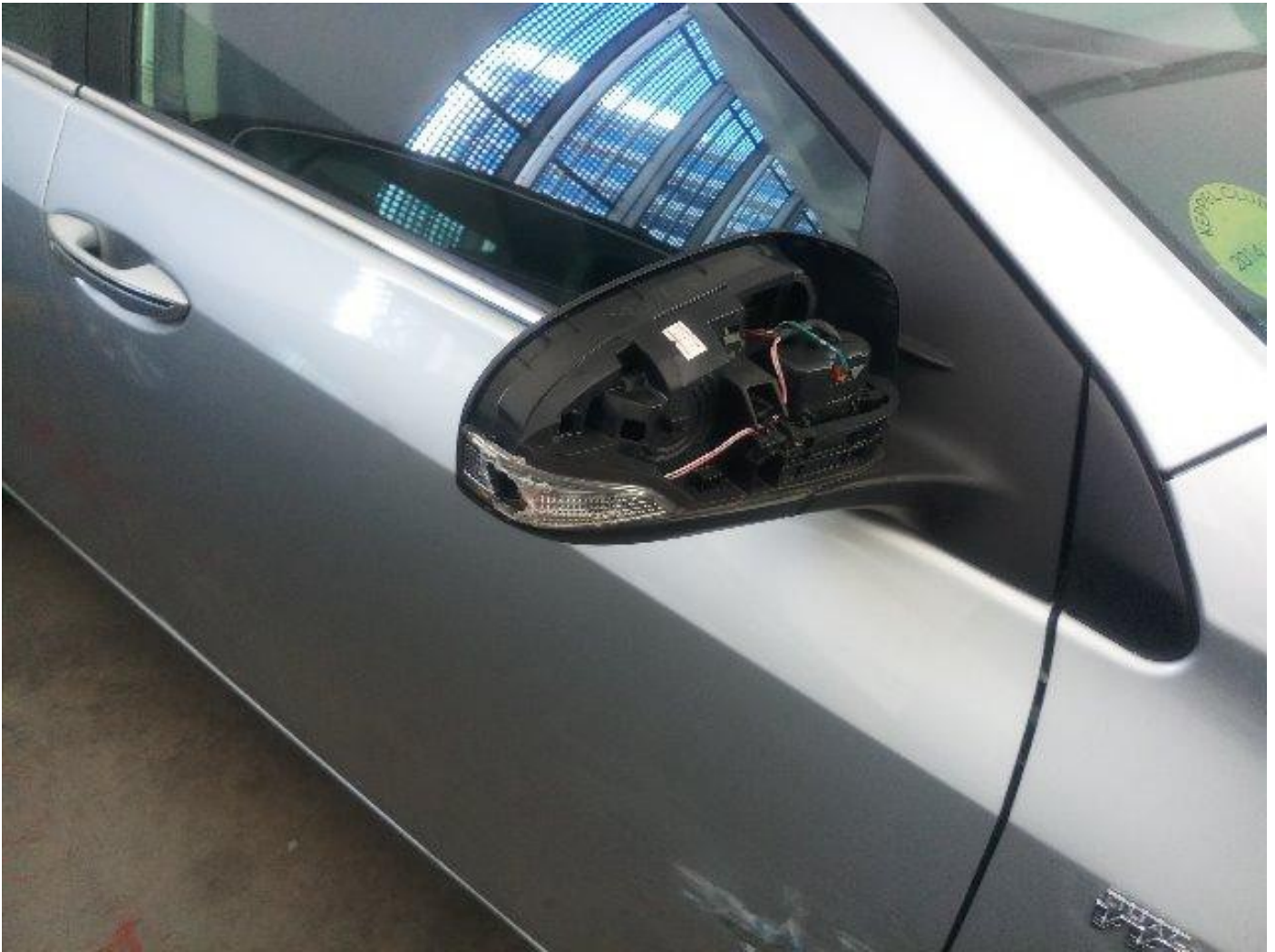

Accident Photo





Accident Photo





Accident Photo



**Accident Photo**



Accident Photo





Accident Photo



Accident Photo

