

ALAN'S UNITED AUTO PTE. LTD.

Block 7, Sin Ming Industrial Estate, #01-76, Singapore 575642.

Tel: 6453 8686 (3 Lines) Fax: 6459 6550

Company Reg. No.: 201113667N

GST Reg. No.: 201113667N

Vehicle Insured : XE3517X
Accident Date : 19-May-2018

No. : 05784

Date : 22-May-2018

Our Ref : 218088 (AXA) / CHAN

PAGE : 1

NG KONG SENG
4 SARACA WALK
Singapore 807241

ESTIMATED COST OF REPAIR FOR AUDI A4 SKL6800A

1 pc	Rear o/s fender		1,180.00
1 pc	Rear w/s glass inner seal		230.00
1 pc	Rear o/s quater glass moulding		155.00
1 pc	Rear bumper fascia		900.00
1 pc	Rear o/s bumper side retainer		45.00
1 pc	Rear o/s door		1,280.00
1 pc	Rear o/s door rubber		195.00
1 pc	Rear o/s door outer handle		135.00
1 pc	Rr o/s door outer handle knob		55.00
1 pc	Rear o/s door outer moulding		178.00
1 pc	Rear o/s door glass regulator gear		230.00
1 pc	Rear o/s door glass regulator motor		260.00
10 pcs	Rr o/s door glass regulator rivet	@ S\$ 5.00	50.00
1 pc	Front o/s door		1,350.00
1 pc	Front o/s door rubber		195.00
1 pc	Front o/s door outer moulding		178.00
1 pc	Frt o/s door outer handle		135.00
1 pc	Frt o/s door outer handle knob		55.00
1 pc	Front o/s door glass regulator gear		215.00
10 pcs	Frt o/s door glass regulator rivet	@ S\$ 5.00	50.00
1 pc	Rear o/s shock absorber		765.00
1 pc	Rear o/s lower arm		450.00
1 pc	Rear o/s knuckle arm		525.00
1 pc	Rear o/s knuckle bearing hub		227.00

Con't Page 2 ...

ALAN'S UNITED AUTO PTE. LTD.

Block 7, Sin Ming Industrial Estate, #01-76, Singapore 575642.

Tel: 6453 8686 (3 Lines) Fax: 6459 6550

Company Reg. No.: 201113667N

GST Reg. No.: 201113667N

Vehicle Insured : XE3517X

Page : 2

1 pc Rear o/s thrust arm	290.00	

	9,328.00	
Less 10% :	932.80	

		8,395.20
1 pc Rear o/s sport rim		500.00 sn
1 pc Rear w/s glass sealant		60.00 sn
To remove & refix rear windscreen glass and conduct water leak test.		150.00
To remove roof lining, front and rear seats, trim board and carpet		120.00
To apply undersealing		100.00
To dismantle and lower rear undercarriage		250.00
To check and adjust wheel alignment		65.00
To putty and spray replaced parts		1,400.00
To remove, cut-out damaged parts, panel beating, welding, align, refix and to renew above parts		1,500.00

Total :	S\$12,540.20	=====

Singapore Dollars Twelve Thousand Five Hundred
and Forty and Cents Twenty Only

SINGAPORE ACCIDENT STATEMENT

IMPORTANT NOTICE

1. Please report correctly the details of the accident to speed up the claims process.
2. This Form must be completed by the Policyholder and/or the Authorised Driver.
3. Information provided must be as truthful and accurate as possible. Any wilful misrepresentation or withholding of material facts may allow insurance companies to repudiate policy ability.
4. The issue and acceptance of this Form by insurance companies is not an admission of policy liability on the part of the insurance companies.
5. Any false reporting may be referred to the Police for investigation.
6. This report will be forwarded by the insurers of the GIA Records Management Centre established by the General Insurance Association of Singapore (GIA) for archiving and that copies of this report will, for a fee, be made available upon application by interested parties.
7. By the lodgement of this report to the insurers, you hereby consent to the archiving of this report at the centre and to copies of the report being made available aforesaid.

ACCIDENT STATEMENT

Date Of Report	22/05/2018 17:02
Date Of Accident	19/05/2018 18:30
Exact Location Of Accident	JLN BOON LAY BEFORE JUNCTION INTERNATIONAL ROAD
Country/State of Loss	SINGAPORE

DETAILS OF OWN VEHICLE

Vehicle Registration Number	SKL6800A
Insured/Policyholder	
Name Of Registered Owner	NG KONG SENG
NRIC No	S1258946H
Email Address	NOEMAIL
Mobile Phone No	(LOCAL) +65-96666800
Alternative Phone No	OTHERS-96666800

Vehicle Particulars

Manufacturer	AUDI
Model	A4
Exact Purpose for which vehicle was being used at time of accident	PRIVATE USE
Are you claiming under your own insurance policy for repair to your vehicle?	NO
If No, Please state action to be taken	THIRD PARTY
Vehicle Category	PRIVATE CAR

Insurance Company

Name of Insurance Company	CHINA TAIPING INSURANCE (SINGAPORE) PTE. LTD.
Type Of Coverage	COMPREHENSIVE
Fleet Policy	NO
Policy Number	DMPCSN1528401702
Cover Note Number	

Driver

Name of Driver	LIM CHAO CHING
NRIC No	S8830594I
Date Of Birth	25/08/1988
Occupation	INDOOR
Date Of Driving Pass	25/09/2015
Driving Experience	2 YEARS AND 7 MONTHS
Gender	MALE
Mobile Number	(LOCAL) +65-91507283
Fax Number	
Contact Number	
EMail Address	LIMCHAOCHING@GMAIL.COM.SG

Address	BLK 556B ANG MO KIO STREET 52 #22-331
Postcode	562596
Was driver an employee of the Insured's Company	NO
If No, Relationship of the Driver with the Insured	RELATIVE
Vehicle Registration Number of Driver's Own Vehicle	-
	-
Insurance Company of Driver's Own Vehicle	-
	-
	-

General Information of the Accident

Type Of Accident	SIDE SWIPE
Weather Conditions	CLEAR
Road Surface	DRY

Other Information

Was any foreign vehicle involved in this accident?	NO
Number of vehicles involved in the accident	
Was any body injured in the Accident?	NO
Was any injured conveyed to hospital by ambulance?	NO
Was any other material or property damaged?	YES
I have been approached by unknown person(s) soliciting/offering accident claims assistance.	NO
Number of Passengers (Including Driver)	2
Passenger 1	
	NAME: : HUANG WANXIN
	GENDER: : FEMALE

Details of Police Action

Was the accident reported to the police?	NO
If Yes, Please state which Police Station	
Was notice of intended Prosecution given?	NO
If Yes, against whom?	

Circumstances of Accident

REFER TO SKETCH PLAN.

Attachment(s)

Are accident photos available for attachment?	YES
Was there any video captured by Car Camera?	NO
Was there any audio recorded?	NO

DETAILS OF OTHER VEHICLE PROPERTY 1

Vehicle Registration Number	XE3517X
Vehicle Make/Model/Colour	TRUCK
Details Of Properties	
Vehicle Category	COMMERCIAL VEHICLE
Name of Driver	LEE KOK LEONG
NRIC/Passport Number	S1758947D
Contact Number	81548181
Address	
Postcode	
Insurance Company Name	
Nature Of Damage	
No. Of Passenger (Including Driver)	

Sketch Plan Pg. 1

SKETCH PLAN

IMPORTANT NOTICE

1. Please report correctly the details of the accident to speed up the claims process.
2. This Form must be completed by the Policyholder and/or the Authorised Driver.
3. Information provided must be as truthful and accurate as possible. Any wilful misrepresentation or withholding of material facts may allow insurance companies to repudiate policy liability.
4. The issue and acceptance of this Form by insurance companies is not an admission of policy liability on the part of the insurance companies.
5. Any false reporting may be referred to the Police for investigation.
6. The report will be forwarded by the insurers of the GIA Records Management Centre established by the General Insurance Association of Singapore (GIA) for archiving and that copies of this report will for a fee be made available upon application by interested parties.
7. By the lodgment of this report to the insurers, you hereby consent to the archiving of this report at the centre and to copies of the report being made available aforesaid.

8. Consent under the Personal Data Protection Act (PDPA)

I understand, acknowledge, agree and consent that:

- (a) My insurer, my workshop and the General Insurance Association of Singapore ("GIA") may/are permitted to collect, use, disclose and/or process my personal data/personal information set out in this [form] and any other personal information provided by me or possessed by my insurer (collectively the "Personal Information") and disclose and transfer such Personal Information to all insurer(s) who have insured vehicle(s) involved in this accident (all insurer(s) who have insured vehicle(s) involved in this accident shall be collectively referred to as the "Insurers"), the Insurers' lawyers/law firms, the Monetary Authority of Singapore and any relevant government agency/authority (such as the police), for the purpose(s) of:
 - (i) processing, handling and/or dealing with my claims including the settlement of the claims and any necessary investigations relating to the claims;
 - (ii) investigating the accident and/or my claims;
 - (iii) carrying out and/or dealing with my instructions or responding to any enquiries by me;
 - (iv) administering my claims (including the mailing of correspondence, statements, invoices, reports or notices to me, which could involve disclosure of certain personal data about me to bring about delivery of the same as well as on the external cover of envelopes/mail packages); and/or
 - (v) complying with applicable law in administering, processing, handling and/or dealing with my claims (collectively the "Purposes")
- (b) all insurer(s) who have insured vehicle(s) involved in this accident and the Insurers' lawyers/law firms, may/are permitted to collect, use, disclose and/or process my Personal Information for one or more of the above Purposes; and
- (c) my Personal Information may/can be disclosed by any of the Insurers and/or GIA to their third party service providers or agents (including their lawyers/law firms), which may be sited outside of Singapore, for one or more of the above Purposes.
- (d) my Personal Information will also be collected and used to compile claims history for the purpose of fraud detection, investigation and management in present and all future claims.
- (e) the information so collected under (d) above may be shared / disclosed:
 - (i) to all insurers and/or any other third parties that assist in evaluating, investigating, controlling or managing fraud, regulators, law enforcement and government agencies as reasonably required for the purposes stated, or
 - (ii) for complying with requirements under any regulations, laws or court orders.

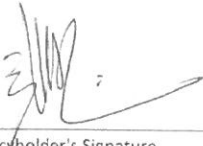
Policyholder's Signature
Date & Time:

22 MAY 2018

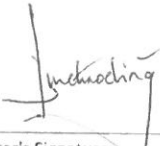
Driver's Signature
(If driver is not the policyholder)
Date & Time:

22 MAY 2018

Reporting Centre Personnel's Signature
Name: Jenny Lim
NRIC/FIN No.: S6927273H

Sketch Plan Pg. 2

SKETCH PLAN

(refer as attached)

DESCRIBE CIRCUMSTANCES OF THE ACCIDENT

Date: 19 May 2018	Time: 18:27
~ 30m before junction to International Road	
<p>I was driving along Jalan Boonlay towards AYE in Lane 3, when I felt impact on the right side of my vehicle. A truck, driving on Lane 4, ^{cut into my lane and} crash into my vehicle, staying in contact for 2-3 seconds. I maintained control of my vehicle, and ended up stopping on Lane 2. The truck stopped between Lane 3 and 4.</p>	
<p>After the accident, both drivers switched on their vehicle's 'hazard lights'. The truck was seen to filter to Lane 4 right before the junction between Jalan Boon Lay and International Road. After assessing that there were no physical injuries to my passenger, Huang Wanxin (S9042093C) and I, I filtered to Lane 4 behind the truck in order not to obstruct traffic.</p>	
<p>Both drivers got out of their vehicles to assess the damage. There were scrape marks and severe dents to the right (front/back) car doors, side mirror, back tire and the car body up to the side mirror. On the truck, the left foothold below the door and the left front tire were damaged.</p>	
<p>The driver of the truck, Mr Lee Kok Leong (S17 58947D), claimed that prior to the accident, there was a trailer truck in front of him. In order to overtake, he tried to filter into lane 3, not knowing that we were in his blind spot.</p>	

DECLARATION

I/We declare the foregoing particulars are true in every respect.

Policyholder's Signature

Date & Time: 22 MAY 2018

CLARISC SketchPlan.com, S/S

Driver's Signature

(If driver is not the policyholder)

Date & Time:

22 MAY 2018

Reporting Centre Personnel's Signature

Name:

NRIC/FIN No.:

Jenny Lim
S6927273H

Sketch Plan #2 Pg. 1

- ① : Point of impact (approx 20-30 m from junction)
- ② : Estimated ~~rest~~ stopping point after accident.
- ③ : Final vehicles positions after moving. ~~to the~~
length

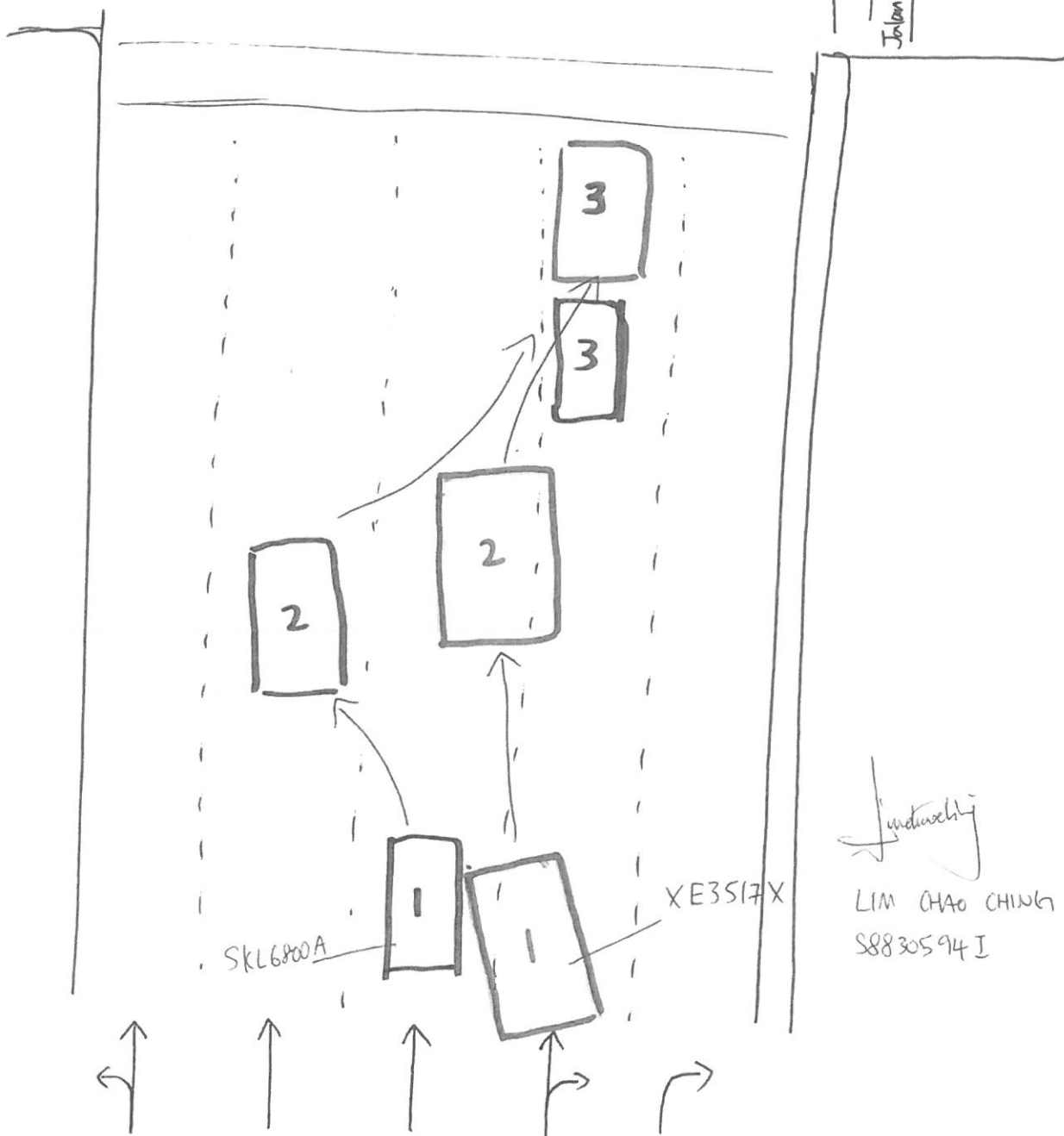
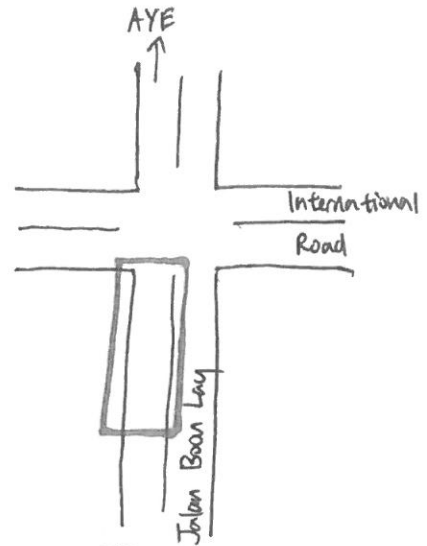



中国太平保险(新加坡)有限公司
CHINA TAIPING INSURANCE (SINGAPORE) PTE. LTD.
Co. Reg. No. 200208384E

MX1E
R SN
AN0044A
Cov.Type: C

MOTOR PRIVATE CAR

CERTIFICATE OF INSURANCE

Motor Vehicles (Third-Party Risks and Compensation) Act (Chapter 189)
Motor Vehicles (Third-Party Risks and Compensation) Rules, 1960
Road Transport Act, 1987 (Malaysia)
Motor Vehicles (Third-Party Risks) Rules, 1959 (Malaysia)

ORIGINAL

CERTIFICATE No. DMPCSN1528401702 Engine No :CJE010300
ChaNo:WAUZZZ8K9DA025757

1. Index Mark and Registration Number of Vehicle SKL6800A

2. Name of Policy Holder MR NG KONG SENG

3. Effective date of the Commencement of Insurance for the purposes of the Regulations, Ordinance or Enactment 31 July 2017

4. Date of Expiry of Insurance 30 July 2018

5. Persons or Classes of Persons entitled to drive*

Named Drivers Ex Sect. I S\$1,500.00
Additional Ex Other than Named Drivers:
Ex Sect. I - Age <= 25..... S\$3,000.00
Ex Sect. I - Age >= 26..... S\$500.00
* Age as at date of accident
EX ON WINDSCREEN S\$100.00

(a) The Policyholder.

(b) Any other person who is driving on the Policyholder's order or with his permission.

Provided that the person driving is permitted in accordance with the licensing or other laws or regulations to drive the Motor Vehicle or has been so permitted and is not disqualified by order of a Court of Law or by reason of any enactment or regulation in that behalf from driving the Motor Vehicle.

6. Limitations as to use:*

Use for social, domestic and pleasure purposes and for the Policyholder's business.
The policy does not cover use for hire or reward tuition driving test racing pace-making, reliability trial, speed-testing, the carriage of goods other than samples in connection with any trade or business or use for any purpose in connection with the Motor Trade.

Excess whichever is applicable for losses occurring outside Singapore (Constructive Total Loss/Theft) will be doubled.

One time waiver of Excess for the first S\$1,000 will apply to the Insured and Named Drivers in the event of Own Damage Claim at our Authorised workshops for each Policy Year.

* Limitations rendered inoperative by Section 8 of the Motor Vehicles (Third-Party Risks and Compensation) Act (Chapter 189) and Section 95 of the Road Transport Act 1987 (Malaysia), are not to be included under these headings.

I/We hereby Certify that the policy to which this Certificate relates is issued in accordance with the provisions of the Motor Vehicles (Third-Party Risks and Compensation) Act (Chapter 189) and Part IV of the Road Transport Act, 1987 (Malaysia).

Please see reverse

For CHINA TAIPING INSURANCE (SINGAPORE) PTE. LTD.

Issued By: TAN NGEE LING EILEEN
Authorised Officer

Authorised Signatory

Vehicle Registration Detail Information

Enquire Vehicle Registration Details

Page 1 of 2

Owner Particulars

NRIC/Passport/Company Cert No. : S1258946H
 Owner ID Type : Singapore NRIC
 Owner Name : NG KONG SENG
 Registered Address : 4 SARACA WALK SINGAPORE 807241
 Mailing Address : -
 Birth Date : 21 Apr 1957

Vehicle Particulars

Vehicle No. : SKL6800A
 Previous Vehicle No. : SKG1357Y
 Effective Date of Ownership : 16 Jul 2013
 Original Regn Date : 31 Jul 2012
 Registration Date : 31 Jul 2012
 Year of Manufacture : 2012
 Vehicle Type : Passenger Motor Car
 Vehicle Scheme : -
 Vehicle Attachment 1 : No Attachment
 Vehicle Attachment 2 : -
 Vehicle Attachment 3 : -
 Vehicle Make : AUDI
 Vehicle Model : A4 ATTRACTION 1.8 TFSI MU (PI)
 Primary Colour : Blue
 Secondary Colour : -
 Passenger Capacity : 4
 Chassis No. : WAUZZZ8K9DA025757
 Engine No. : CJE010300
 Engine Capacity / Power Rating : 1798 cc / -
 Maximum Power Output : 125.0 kW (167 bhp)
 Propellant : Petrol
 Max Unladen Weight : 1545 kg
 Maximum Laden Weight : 2020 kg
 Open Market Value : \$36,495.00
 PARF Eligibility : Yes
 PARF Eligibility Expiry Date : 30 Jul 2022
 Minimum PARF Benefit : \$18,247.00
 No. of Transfers : 1
 IU Label No. : 1124725566
 COE No. : 2012070107000539R
 COE Expiry Date : 30 Jul 2022
 COE Category : E - Open Category
 COE Registration Category : B - Car (1601cc & above)
 Quota Premium (QP) / Prevailing Quota Premium : \$84,389.00 / -
 Actual QP Paid : \$84,389.00
 QP (Regn Cat) : \$85,400.00
 OPC Cash Rebate Eligibility : No
 QP during COE Bidding Exercise : \$84,389.00
 Additional Registration Fee Rate : 100.00 %
 Actual ARF Paid : \$36,495.00
 Vehicle Lifespan Expiry Date : No Lifespan
 CO2 Emission: -
 CO Emission: -
 HC Emission: -
 NOx Emission: -
 PM Emission: -
 Message : COE rebate, if applicable, will be based on the QP of \$84,389.00. This is the lower of QP from Category E and the corresponding Category B in the same tender exercise. To renew the COE, the Prevailing Quota Premium payable is that of Category B.