

ASS. REC. BY:

REF: CS/GAI18009625/ Wd3<sup>n2</sup> Special Instruction:

Surveyor:

Marius

ASSIGNMENT (Office)

From (Person):

Rachel Tan

of

GAI

Date/Time:

25/05/18 @ 2:40pm

Estimated Cost:

Bill to:

☒ TP / WS / TP RES / OD RES / EVA / INV / MV / CS

To Inspect Vehicle No:

GBF 270G

Insured:

at Workshop m/s:

jin Auto Services

Tel:

6289 8126

of

BLK 14 # 01-412 Defu Lane 10

Policy No:

Claim No:

CLMOMVC 000003258

Sum Insured:

Excess:

\$600.00

Make of Veh:

D.O.A.

23/05/2018

(Client's Record)

CA / ☒ REV / REP. / REV 24 HRS

H.O.D. Endorsement:

Date/Time:

8:33pm @ 25/5/18

Person Contacted:

Jouis

Vehicle IN/OUT

Date/Time	Action/Instruction (✓) Estimate
	GBF 270 G-X
07/6/18 @ 2:03pm	revert to Rachel Tan by email.
09/6/18 @ 2:19pm	Rachel Tan informed C/A to ex2 \$600 by email.
07/6/18 @ 3:06pm	Informed Jouis C/A to ex2 \$600 by email.

(08/11/13) Wef  
ASS. REC. BY: Morins

REF:

GA.

### ASSIGNMENT

From: \_\_\_\_\_ Date: \_\_\_\_\_  
Estimated Cost: \_\_\_\_\_  
OD / TP / WS / TP RES / OD RES / EVA / INV / MV  
To Inspect Vehicle No: G8F-2706  
at Workshop m/s J. n. 26  
of \_\_\_\_\_  
Insured: \_\_\_\_\_  
Policy No. \_\_\_\_\_  
Claims No. \_\_\_\_\_  
Sum Insured: \_\_\_\_\_ Excess: 600  
(Client's Record)  
Make of Veh: \_\_\_\_\_

(Policy Condition)

Remark: The veh had commenced its  
repair at the time of inspection.

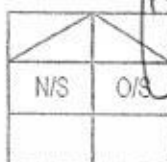

Bal. or Market Value: \$6k.  
IDAC Accident Report: \_\_\_\_\_ Consistent? : Yes or No  
GIA / PR Seen: \_\_\_\_\_ Consistent? : Yes or No  
Est. Repairs: 4 days Res.: Yes or No  
Lum Sum: 131 % 3 Val.: Yes or No

CA / REV / REP. / 24 HRS

Date: \_\_\_\_\_ Person Contacted: \_\_\_\_\_

Vehicle: IN / OUT

Veh No: G8F2706 Yr Regn: 3, 16  
Type: M.Car / M.Cycle / Bus / Van / Lorry / Taxi / Prime Mover /

Truck / Trailer or

Make: Nissan cabstar C.C. 2953

Colour: blue A/C: Insured / Std / NI / NA

Sp. Reading: 72197 T/Radio: Insured / Std / NI / NA

Eng/No: \_\_\_\_\_

C/No: JN15C2F2420858622

Gen. Cond: Good / Fair / Poor / Burnt

Steering: In order / Jammed / Leaked / Burnt or

Brake: In order / Jammed / Leaked / Burnt or

Modi: NI / S/Rim / STD A/Rim or

Tyre Size: F: 195/75-15

R: 15-5 15 1/2 K0

BS / DUN / EXNOVA / GY / FS / LIZA / MIC / OHTSU / PIR / SUMI /

TOYO / YOKO or

Kenda

Front

Rear

R/Bal. 7 mm R/Bal. 7/7 mm

L/Bal. 7 mm L/Bal. 7/7 mm

D.O.A. 23/5/18 D.O.I. 6/6/18

Survey held at \_\_\_\_\_

Des. of Damages: Fnt / Rear / O/S / N/S / U/C / Rooftop or

O/S Lnt.

The U/C / Chassis frame / Body Structure affected due to collision.

Date / Time Action / Instruction

27A 34262 74rs. 10th.

\$2960

13/6/18 confirmed final of \$2960 with Jours. (Red: 1194:28%)

RECEIVED 14 JUN 2018

Date/Time, File Pass to?



: Prel. Report

1) 14/6 Typist



: Final Report

Date/Time, File Return to?

2) \_\_\_\_\_

Days Of Repair: 4

Resurvey No. of Trip: 1

Add Fee:



: Site Insp (\$



: Interview (\$



: Tech. Invs (\$



: Weekend (\$

Survey Fee:

Transportation:

Photos

Others

TOTAL

250

Report Format: OD

Lump Sum / I.E.: (\$ 2960)



# LKK Auto Consultants Pte Ltd

51 Ubi Ave 1 #01-25 Paya Ubi Industrial Park, Singapore 408933

TEL: 6256 3561 FAX: 6256 4315

Reg. No: 199607198R GST Reg. No. 19-9607198-R

Affiliated to Federation Internationale Des Experts En Automobile

GREAT AMERICAN INSURANCE COMPANY

Ref : CS/GAI18009625/Utd3

3 TEMASEK AVENUE  
#16-01 CENTENNIAL TOWER  
SINGAPORE 039190

Date : 28-05-2018



Code : GAI

## Policy Particulars :- OWN DAMAGE

1.	Insured Veh.	Veh. Inspected	GBF 270G
	Policy No.	Coverage (\$)	0.00
	Claim No. CLMOMVC000003258	Excess (\$)	600.00
	Assign From RACHEL TAN	Assign Date	28/05/2018

## Vehicle Particulars & Condition

2.	Make & Model	c.c	0
	Engine No. HIDDEN	Year of Reg.	
	Chassis No.	Colour	
	Odometer	Steering	
	Brakes	Modification	
	General		

## Conditions of Tyres

3.		Size	Make	Balance
	R/H Front Tyre			mm
	L/H Front Tyre			mm
	R/H Rear Tyre			mm
	L/H Rear Tyre			mm

## Description of Damages

4.	
----	--

## General Information

5.	Accident Date	23/05/2018	Inspection Date
	Survey held at	JIN AUTO SERVICES PTE LTD BLK 14 DEFU LANE 10 #01-412 SINGAPORE 539195	

## Remarks

5a.	A) THE MARKET VALUE IS S\$----- (EST. AVERAGE) B) IN ACCORDANCE TO YOUR INSTRUCTIONS, WE HAVE AUTHORISED REPAIRS.
-----	--



Auto  
Consultants  
Pte Ltd

51 UBI AVE 1, #01-25 PAYA UBI INDUSTRIAL PARK, SINGAPORE 408933 TEL : (065) 62563561 FAX : (065) 62564315

Your Ref: CLMOMVC000003258

Date: 07 June 2018

Our Ref: CS/GAI18009625/Utd3

The Motor Claims Department  
Great American Insurance Company

Attn: Rachel

Dear Sirs/Mdm

**PRELIMINARY ADVICE OF VEHICLE NO. GBF 270G .**

We thank you for the instruction on 25/05/2018.

Please be informed that we had conducted the inspection of the abovementioned vehicle on 06/06/2018 at the premises of M/s JIN AUTO and have the following to report:-

Workshop Estimate Amount	: S\$ <u>4,119.00</u> .
Revised Estimate Amount	: S\$ <u>3,044.00</u> .
"Check" Items Amount	: S\$ <u>-</u> .
Market Value	: S\$ <u>56,000.00</u> .
Salvage Value	: S\$ <u>34,262.00</u> .
Nett Value	: S\$ <u>21,738.00</u> .

Description of Damage:

The vehicle sustained damages at the o/s front portion.

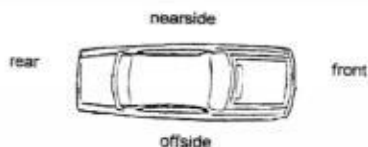

Comments/ Present Status:

Damages consistent.

Repair cost economical.

Days of repair: 4 days.

We have NOT authorise repair.

Yours faithfully

CHUA KANG SENG  
Licensed Appraiser

## Nivitha (LKK Auto)

---

**From:** Tan, Rachel <Rachel.Tan@sg.gaig.com>  
**Sent:** Friday, 25 May 2018 2:40 PM  
**To:** LKK Assignments  
**Subject:** RE: GBF270G OD CALIM  
**Attachments:** GBF270G ESTIMATE.PDF

Claim No: CLMOMVC000003258

Dear LKK

Please accept assignment for OD survey. Attached estimates.  
Please approve if damage is consistent, excess \$600.

Regards

Rachel Tan

Executive, Motor Claims, Great American Insurance Company  
Tel: 6804 7846

---

**From:** Ngian, Kelvyna  
**Sent:** Friday, May 25, 2018 2:15 PM  
**To:** Tan, Rachel <Rachel.Tan@sg.gaig.com>  
**Cc:** jous <jous@jinauto.com.sg>  
**Subject:** FW: [External] GBF270G OD CALIM

Hi Rachel, fyn

---

**From:** jous <jous@jinauto.com.sg>  
**Sent:** Friday, May 25, 2018 1:26 PM  
**To:** Ngian, Kelvyna <Kelvyna.Ngian@sg.gaig.com>  
**Subject:** [External] GBF270G OD CALIM

Without Prejudice

Dear Kelvyna

Could you assist to assign surveyor's

Thank you & Best Regards,  
Jous Seow  
Jin Auto Services Pte Ltd  
Blk 14 #01-412 Defu Lane 10  
Singapore 539195.

Tel : (65) 62898126  
Fax : (65) 62870590  
Email : [jouis@jinauto.com.sg](mailto:jouis@jinauto.com.sg)

---

The content of this e-mail message and any attachments are confidential and may be legally privileged, intended solely for the addressee. If you are not the intended recipient, be advised that any use, dissemination, distribution, or copying of this e-mail is strictly prohibited. If you receive this message in error, please notify the sender immediately by reply email and destroy the message and its attachments.

---

The content of this e-mail message and any attachments are confidential and may be legally privileged, intended solely for the addressee. If you are not the intended recipient, be advised that any use, dissemination, distribution, or copying of this e-mail is strictly prohibited. If you receive this message in error, please notify the sender immediately by reply email and destroy the message and its attachments.

## Shiau Chan (LKKAUTO)

---

**From:** Shiau Chan (LKKAUTO)  
**Sent:** Thursday, 7 June 2018 3:06 PM  
**To:** jouis@jinauto.com.sg  
**Cc:** SUR  
**Subject:** VEHICLE GBF 270G (DOA: 23/05/2018)

Dear Jouis,

As instructed by our client, please proceed to repair the insured vehicle **GBF 270G (excess \$600/-)**.

If there are any check items or supplementary items please inform our office's Assignment Team at Tel: 6741 8434 to arrange our surveyor for inspection.

All supplementary items and unconfirm items are subjected to further approval from insurance company before completion of the repair.

\*Our client reserve their right **not to pay** if there is no valid approval obtained before repair.

Best Regards,

**Shiau Chan (Ms)** | Case Handler

**LKK Auto Consultants Pte Ltd**

Phone: 6256-3561 | email: [siewsc@lkkauto.com](mailto:siewsc@lkkauto.com) | fax: 6256-4315

Blk 51, Paya Ubi Industrial Park, Ubi Avenue 1, #02-25 | S(408933)

## Shiau Chan (LKKAUTO)

---

**From:** Tan, Rachel <Rachel.Tan@sg.gaig.com>  
**Sent:** Thursday, 7 June 2018 2:19 PM  
**To:** Shiau Chan (LKKAUTO); assignments  
**Cc:** SUR  
**Subject:** RE: GBF270G OD CALIM / CLMOMVC000003258

Hi Shiau Chan

Please approve if damage is consistent, excess \$600.

Regards  
Rachel Tan  
Executive, Motor Claims, Great American Insurance Company  
Tel: 6804 7846

---

**From:** Shiau Chan (LKKAUTO) <siewsc@lkkauto.com>  
**Sent:** Thursday, June 7, 2018 2:03 PM  
**To:** Tan, Rachel <Rachel.Tan@sg.gaig.com>; assignments <assignments@lkkauto.com>  
**Cc:** SUR <sur@lkkauto.com>  
**Subject:** [External] RE: GBF270G OD CALIM

Dear Rachel,

Enclosed herewith preliminary advice of GBF 270G.  
We have not authorise repair.

Kindly advice on authorisation.

Best Regards,

**Shiau Chan (Ms)** | Case Handler

**LKK Auto Consultants Pte Ltd**

Phone: 6256-3561 | email: [siewsc@lkkauto.com](mailto:siewsc@lkkauto.com) | fax: 6256-4315

Blk 51, Paya Ubi Industrial Park, Ubi Avenue 1, #02-25 | S(408933)

---

**From:** Admin-D (LKKAUTO)  
**Sent:** Monday, 28 May 2018 10:55 AM  
**To:** 'Tan, Rachel' <Rachel.Tan@sg.gaig.com>; assignments <assignments@lkkauto.com>  
**Cc:** SUR <sur@lkkauto.com>  
**Subject:** RE: GBF270G OD CALIM

Dear Sir/Mdm,

Thank you for the assignment.

Please be informed vehicle not in workshop, repairer will arrange.

BEST REGARDS,

**G.Nivitha** | Admin

**LKK Auto Consultants Pte Ltd**

Phone: 6841-1972 | email: [assignments@lkkauto.com](mailto:assignments@lkkauto.com) | fax: 6256-4315



## Shiau Chan (LKKAuto)

---

**From:** Shiau Chan (LKKAuto)  
**Sent:** Thursday, 7 June 2018 2:03 PM  
**To:** 'Tan, Rachel'; assignments  
**Cc:** SUR  
**Subject:** RE: GBF270G OD CALIM  
**Attachments:** CSGAI18009625Utd3.pdf; GBF270 EST.pdf

Dear Rachel,

Enclosed herewith preliminary advice of GBF 270G.  
We have not authorise repair.

Kindly advice on authorisation.

Best Regards,

**Shiau Chan (Ms)** | Case Handler

**LKK Auto Consultants Pte Ltd**

Phone: 6256-3561 | email: [siewsc@lkkauto.com](mailto:siewsc@lkkauto.com) | fax: 6256-4315

Blk 51, Paya Ubi Industrial Park, Ubi Avenue 1, #02-25 | S(408933)

---

**From:** Admin-D (LKKAuto)  
**Sent:** Monday, 28 May 2018 10:55 AM  
**To:** 'Tan, Rachel' <[Rachel.Tan@sg.gaig.com](mailto:Rachel.Tan@sg.gaig.com)>; assignments <[assignments@lkkauto.com](mailto:assignments@lkkauto.com)>  
**Cc:** SUR <[sur@lkkauto.com](mailto:sur@lkkauto.com)>  
**Subject:** RE: GBF270G OD CALIM

Dear Sir/Mdm,

Thank you for the assignment.

Please be informed vehicle not in workshop, repairer will arrange.

BEST REGARDS,

**G.Nivitha** | Admin

**LKK Auto Consultants Pte Ltd**

Phone: 6841-1972 | email: [assignments@lkkauto.com](mailto:assignments@lkkauto.com) | fax: 6256-4315

Blk 51, Paya Ubi Industrial Park, Ubi Avenue 1, #02-25 | S(408933)

---

**From:** Tan, Rachel [<mailto:Rachel.Tan@sg.gaig.com>]  
**Sent:** Friday, 25 May 2018 2:40 PM  
**To:** LKK Assignments <[assignments@lkkauto.com](mailto:assignments@lkkauto.com)>  
**Subject:** RE: GBF270G OD CALIM

Claim No: CLMOMVC000003258

Dear LKK

\* Please accept assignment for OD survey. Attached estimates.  
Please approve if damage is consistent, excess \$600.

\* Regards

> Back to OneMotoring

## Enquire PARF/COE Rebate for Registered Vehicle

### Vehicle Owner Particulars

Owner ID Type:	Company
Owner ID:	2340W

### Vehicle Details

Vehicle No.:	GBF270G
Vehicle to be Exported:	No
Intended De-registration Date:	07 Jun 2018
Vehicle Make:	NISSAN
Vehicle Model:	CABSTAR 3.0 5M/T ABS 2DR 2WD EURO 5
Primary Colour:	Blue
Manufacturing Year:	2016
Engine No.:	ZD30011578N
Chassis No.:	JN1SC2F24Z0858622
Maximum Power Output:	-
Open Market Value:	\$24,867.00
Original Registration Date:	27 May 2016
First Registration Date:	27 May 2016
Transfer Count:	0
Actual ARF Paid:	\$1,244.00

### Intended PARF Rebate Details

PARF Eligibility:	No
PARF Eligibility Expiry Date:	-
PARF Rebate Amount:	\$0.00

### Intended COE Rebate Details

COE Expiry Date:	26 May 2026
COE Category:	C - Goods Vehicle & Bus
COE Period(Years):	10
QP Paid:	\$43,002.00
COE Rebate Amount:	\$34,262.00
<b>Total Rebate Amount:</b>	<b>\$34,262.00</b>

The information contained herein is correct as at 07 Jun 2018

OK

## SINGAPORE ACCIDENT STATEMENT

### IMPORTANT NOTICE

1. Please report correctly the details of the accident to speed up the claims process.
2. This Form must be completed by the Policyholder and/or the Authorised Driver.
3. Information provided must be as truthful and accurate as possible. Any wilful misrepresentation or withholding of material facts may allow insurance companies to repudiate policy ability.
4. The issue and acceptance of this Form by insurance companies is not an admission of policy liability on the part of the insurance companies.
5. Any false reporting may be referred to the Police for Investigation.
6. This report will be forwarded by the insurers of the GIA Records Management Centre established by the General Insurance Association of Singapore (GIA) for archiving and that copies of this report will, for a fee, be made available upon application by interested parties.
7. By the lodgement of this report to the insurers, you hereby consent to the archiving of this report at the centre and to copies of the report being made available aforesaid.

### ACCIDENT STATEMENT

Date Of Report	24/05/2018 09:54
Date Of Accident	23/05/2018 09:20
Exact Location Of Accident	UPPER PAYA LEBAR ROAD
Country/State of Loss	SINGAPORE

### DETAILS OF OWN VEHICLE

Vehicle Registration Number	GBF270G
<b>Insured/Policyholder</b>	
Name Of Registered Owner	DP PLUMBING & SANITARY SERVICE PTE LTD
Co Reg No	201202340W
Email Address	INFO@DPPLUMBING.COM.SG
Mobile Phone No	
Alternative Phone No	OFFICE-64932122
<b>Vehicle Particulars</b>	
Manufacturer	NISSAN
Model	CABSTAR 3.0 5M/T ABS 2DR 2WD EURO 5
Exact Purpose for which vehicle was being used at time of accident	WORK
Are you claiming under your own insurance policy for repair to your vehicle?	YES
If No, Please state action to be taken	
Vehicle Category	COMMERCIAL VEHICLE
<b>Insurance Company</b>	
Name of Insurance Company	GREAT AMERICAN INSURANCE COMPANY
Type Of Coverage	COMPREHENSIVE
Fleet Policy	NO
Policy Number	
Cover Note Number	<del>MT20172622</del>
<b>Driver</b>	
Name of Driver	WEE TOON TUANG
NRIC No	S1456598A
Date Of Birth	15/10/1960
Occupation	OUTDOOR
Date Of Driving Pass	07/12/1981
Driving Experience	36 YEARS AND 5 MONTHS
Gender	MALE
Mobile Number	(LOCAL) +65-98378657
Fax Number	
Contact Number	
Email Address	NOEMAIL

Address BLOCK 121 MCNAIR ROAD #10-75  
 Postcode 320121  
 Was driver an employee of the Insured's Company YES  
 If No, Relationship of the Driver with the Insured  
 Vehicle Registration Number of Driver's Own Vehicle -  
 -  
 -  
 Insurance Company of Driver's Own Vehicle -  
 -  
 -

#### General Information of the Accident

Type Of Accident COLLISION - CHANGE/CROSS LANE  
 Weather Conditions CLEAR  
 Road Surface DRY

#### Other Information

Was any foreign vehicle involved in this accident? YES  
 Foreign Vehicle Registration Number JRS3321 (MOTORCYCLE)  
 Number of vehicles involved in the accident 2  
 Was any body injured in the Accident? YES  
 Was any injured conveyed to hospital by ambulance? YES  
 Was any other material or property damaged? YES  
 I have been approached by unknown person(s) soliciting/offering accident claims assistance. NO  
 Number of Passengers (Including Driver) 2  
 Passenger 1 NAME: : KUMAR  
 GENDER: : MALE

#### Details of Police Action

Was the accident reported to the police? YES  
 If Yes, Please state which Police Station  
 Police Station Name ROCHOR NEIGHBOURHOOD POLICE CENTRE  
 Police Station Address ROAD: 11 KAMPONG KAPOR ROAD , POSTCODE: 208678 , COUNTRY: SINGAPORE  
 Police Station Contact TEL NO: 1800-2949999 - FAX NO: 63918583  
 Was notice of intended Prosecution given? NO  
 If Yes, against whom?

#### Circumstances of Accident

On 23/5/2018 at about 0920hrs, I was driving my company's lorry on the extreme left lane and wanted to change lane on the right side. While I was driving, I did checked my right side mirror but I did not saw any vehicles on my right. As such, I changed my lane onto the right lane and out of a sudden, one black motorbike suddenly appeared which caused the right side of my lorry to hit against the motorbike. As a result, I jammed brake my lorry and the motorbike fell onto the road. Due to impact, the lorry's right door suffered some dent and scratches with damages with the right mirror. I am hereby lodging this report for my company's reference and necessary follow up action.

#### Attachment(s)

Are accident photos available for attachment? YES  
 Was there any video captured by Car Camera? NO  
 Was there any audio recorded? NO

#### DETAILS OF OTHER VEHICLE PROPERTY 1

Vehicle Registration Number JRS3321  
 Vehicle Make/Model/Colour  
 Details Of Properties  
 Vehicle Category MOTORCYCLE

Name of Driver

RAJESH A/L NARAINAN

NRIC/Passport Number

G6624197T

Contact Number

Address

Postcode

Insurance Company Name

Nature Of Damage

No. Of Passenger (Including Driver)

1

**DETAILS OF INJURED PERSON 1**

Name

RAJESH A/L NARAINAN

Approximate Age

Injuries Sustain

Injured person in which vehicle?

JRS3321

Were seat belts worn?

Was this injured conveyed to hospital by ambulance?

YES

Address

Postcode

## Accident Sketch Plan

### SKETCH PLAN

#### IMPORTANT NOTICE

1. Please report correctly the details of the accident to speed up the claims process.
2. This Form must be completed by the Policyholder and/or the Authorised Driver.
3. Information provided must be as truthful and accurate as possible. Any wilful misrepresentation or withholding of material facts may allow insurance companies to repudiate policy liability.
4. The issue and acceptance of this Form by insurance companies is not an admission of policy liability on the part of the insurance companies.
5. Any false reporting may be referred to the Police for investigation.
6. The report will be forwarded by the insurers of the GIA Records Management Centre established by the General Insurance Association of Singapore (GIA) for archiving and that copies of this report will for a fee be made available upon application by interested parties.
7. By the lodging of this report to the insurers, you hereby consent to the archiving of this report at the centre and to copies of the report being made available aforesaid.
8. **Consent under the Personal Data Protection Act (PDPA)**

I understand, acknowledge, agree and consent that:

- (a) My insurer, my workshop and the General Insurance Association of Singapore ("GIA") may/are permitted to collect, use, disclose and/or process my personal data/personal information set out in this [form] and any other personal information provided by me or possessed by my insurer (collectively the "Personal Information") and disclose and transfer such Personal Information to all insurer(s) who have insured vehicle(s) involved in this accident (all insurer(s) who have insured vehicle(s) involved in this accident shall be collectively referred to as the "Insurers"), the Insurers' lawyers/law firms, the Monetary Authority of Singapore and any relevant government agency/authority (such as the police), for the purpose(s) of:
  - (i) processing, handling and/or dealing with my claims including the settlement of the claims and any necessary investigations relating to the claims;
  - (ii) investigating the accident and/or my claims;
  - (iii) carrying out and/or dealing with my instructions or responding to any enquiries by me;
  - (iv) administering my claims (including the mailing of correspondence, statements, invoices, reports or notices to me which could involve disclosure of certain personal data about me to bring about delivery of the same as well as on the external cover of envelopes/mail packages); and/or
  - (v) complying with applicable law in administering, processing, handling and/or dealing with my claims (collectively the "Purposes")
- (b) all insurer(s) who have insured vehicle(s) involved in this accident and the Insurers' lawyers/law firms, may/are permitted to collect, use, disclose and/or process my Personal Information for one or more of the above Purposes; and
- (c) my Personal Information may/can be disclosed by any of the Insurers and/or GIA to their third party service providers or agents (including their lawyers/law firms), which may be used outside of Singapore, for one or more of the above Purposes.
- (d) my Personal Information will also be collected and used to compile claims history for the purpose of fraud detection, investigation and management in present and all future claims.
- (e) the information so collected under (d) above may be shared / disclosed:
  - (i) to all insurers and/or any other third parties that assist in evaluating, investigating, controlling or managing fraud, regulators, law enforcement and government agencies as reasonably required for the purposes stated, or
  - (ii) for complying with requirements under any regulations, laws or court orders.

Policyholder's Signature  
Date & Time:



Driver's Signature  
(If driver is not the policyholder)  
Date & Time:

Reporting Centre Personnel's Signature  
Name: Cassandra  
NRIC/FIN No: G3229391W



# Accident Sketch Plan

SKETCH PLAN

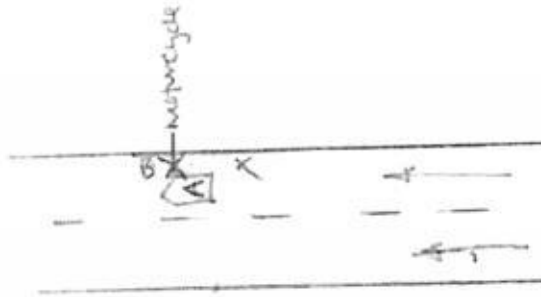

DOP: 23-5-2018

A: 6BF2706

B: 3RS3321

DESCRIBE CIRCUMSTANCES OF THE ACCIDENT

I FILTERED TO THE RIGHT LANE.

PLEASE REFER TO THE POLICE REPORT ATTACHED.

## DECLARATION

(We declare the foregoing particulars are true in every respect.)

Policyholder's Signature  
Date & Time:

Driver's Signature  
(If driver is not the policyholder)  
Date & Time:

Reporting Centre Personnel's Signature  
Name: Cassandra  
NRIC/FIN No.: G322939/W



# Police Report



**SINGAPORE  
POLICE FORCE**



T/20180523/2040

1 of 3

Police Station Of Origin:  
Rochor N.P.C  
11 Kampong Kapur Road SINGAPORE  
208678  
Tel No: 1800-2949999

Report No. T/20180523/2040

## REPORT OF A TRAFFIC ACCIDENT

Date/Time Report Made: 23/05/2018 12:57		Vide Report No.: F/20180523/0076		Station Diary No.: 36	
<b>Informant's Particulars</b>					
Name of Informant: WEE TOON TUANG			Address: APT BLK 121 MCNAIR ROAD #10-75 SINGAPORE 320121		
ID Type / ID No.: NRIC NO / S1456598A			Contact No.: Home/Office: 64932122      Mobile: 98378657		
Nationality: SINGAPORE CITIZEN			Email:		
Sex: Male	Age: 57	Date of Birth: 15/10/1960	Type of Informant: Driver		
Race: Chinese			Language:		Institution / School Name:
Occupation: Lorry driver			Driving Licence Information: Class: 3		Date of Expiry:

## General Information of the Accident

Type of Accident:	Injury Attended by Police	Drink Drive: No	Date/Time of Accident: 23/05/2018 09:20	Type of Location: Straight Road
Location: Along Road 1 Traveling Toward Road 2 UPPER PAYA LEBAR ROAD PAYA LEBAR ROAD				
Weather: Clear		Road Surface: Dry		Road Speed Limit:
Traffic Flow: One Way		Traffic Control:		Traffic Volume: Light
Type of Collision: Between Moving Vehicles - Side Swipe - Same Direction				Anyone conveyed by ambulance: Yes

## Details of Vehicle Involved

Vehicle No	Type	Make	Model	Color	Condition	No of Passenger
GBF270G	Lorry	NISSAN	Cabstar	Blue	Slightly Damaged	1
JRS3321	Motorcycle			Black	Slightly Damaged	0

## Details of Person Involved

Any Pedestrian Involved: No  
No. of Pedestrians Injured: NIL      Use of Pedestrian Crossing: NA



Police Report



**SINGAPORE  
POLICE FORCE**



T/20180523/2040

2 of 3

Police Station Of Origin:  
Rochor N.P.C  
11 Kampong Kapur Road SINGAPORE  
208678  
Tel No: 1800-2949999

Report No: T/20180523/2040

**CONTINUATION OF REPORT**

<b>Driver</b>			
Name	WEE TOON TUANG		ID No. S1456598A
Related Vehicle	GBF270G (Lorry)		Contact No 64932122
Hospital/Clinic	NIL		Class of Driving Licence & Expiry Date Class: 3 Date of Expiry: NIL
Date Treatment	NIL	Date Discharge	NIL
No. of Days granted Medical Leave	NIL	Degree of Injury	NIL
<b>Rider</b>			
Name	RAJESH A/L NARAINAN		ID No. G6624197T
Related Vehicle	JRS3321 (Motorcycle)		Contact No. 81212095
Hospital/Clinic	NIL		Class of Driving Licence & Expiry Date Class: NIL Date of Expiry: NIL
Date Treatment	NIL	Date Discharge	NIL
No. of Days granted Medical Leave	NIL	Degree of Injury	NIL

**Brief Details.**

On 23/5/2018 at about 0920hrs, I was driving my company's lorry on the extreme left lane and wanted to change lane on the right side.

While I was driving, I did checked my right side mirror but I did not saw any vehicles on my right.

As such, I changed my lane onto the right lane and out of a sudden, one black motorbike suddenly appeared which caused the right side of my lorry to hit against the motorbike. As a result, I jammed brake my lorry and the motorbike fell onto the road.

Due to impact, the lorry's right door suffered some dent and scratches with damages with the right mirror.

I am hereby lodging this report for my company's reference and necessary follow up action.

Police Report



SINGAPORE  
POLICE FORCE



T/20180523/2040

Police Station Of Origin:  
Rochor N.P.C  
11 Kampong Kapur Road SINGAPORE  
208678  
Tel No: 1800-2949999

3 of 3  
Report No. T/20180523/2040

CONTINUATION OF REPORT

Sketch Plan

Informant is not able to provide sketch plan

IMPORTANT: Please attach a copy of your vehicle's Insurance Certificate to this report. If you don't have the certificate with you now, please fax a copy to 65474885 stating the report number as reference.

Signature Of Officer Recording The Report:

A /

Staff Sgt TAUFIQ BIN JUPRI

Signature Of Interpreter:

Not applicable

Officer In Charge Of Case:

TP / GIT /

Sr Staff Sgt RAZIZ BIN TAHAR

Contact No.: 65476200

Authentication Stamp

NP168

Signature Of Informant:

Date/Time:

23/05/2018 12:57

Classification Of Case:

SN 12

# Jin Auto Services Pte Ltd

Blk 14 Defu Lane 10 #01-412

Singapore 539195

Tel:62898126 Fax :62870590

Company Reg No:200704370C GST Reg No ::200704370C

DATE

25/5/2018

M/S GREAT AMERICAN INSURANCE COMPANY

DEAR SIR / MADAM

ESTIMATE REPAIR COST FOR GBF270 G

1	1 PC	FRONT BUMPER	cur/To.1
2	1 PC	RH STEP GARNISH	h.u
3	1 PC	RH DOOR FRONT	D.S
4	1 PC	RH DOOR RUBBER FRONT	To.1
5	1 PC	RH DOOR LAMP FRONT	cm
6	1 PC	RH DOOR LOWER RUBBER FRONT	To.1
7	1 PC	RH FRONT DOOR VENTILATION	su
8	1 PC	RH DOOR REAR PILLAR	n

NETT ITEMS

\$	-550.00	/
\$	-120.00	/
\$	-900.00	/
\$	-85.00	/
\$	-35.00	/
\$	-40.00	/
\$	60.00	X
\$	400.00	X
\$	2,190.00	
\$	219.00	
\$	2,409.00	
\$	40.00	
\$	15.00	-
\$	750.00	500
\$	25.00	20
\$	880.00	500
\$	4,119.00	

ADD 10%

9	COMPANY STICKER	re
10	SPRAY PAINTING	
11	WIRING CHECK	
12	LABOUR CHARGE	

not Allowed  
when  
take photo before painting  
Express \$600

6/6/18  
4dy.

4117.50

1035

P-1750  
+ 10%  
1925  
2960

P/P \$2960

LKK Auto Consultants hereby notify the Repairer of the following:

- To resurvey before/after spray painting
- To display damaged part(s) during resurvey
- Parts prices are subject to confirmation
- Third party survey is on a "Without Prejudice" basis
- No illegal modifications allowed
- Sign



# 力善汽車零件私人有限公司 LESUN AUTO PARTS PTE LTD

BLK 3018 UBI ROAD 1 #02-117 SINGAPORE 408710

TEL: 6846 8655 FAX: 6748 3092

A/C TEL: 6291 1886 FAX: 6291 7717

EMAIL: lesun@singnet.com.sg

Co. Reg. No.: 200516381H GST Reg. No.: 20-0516381-H

## TAX INVOICE

M/S: JIN AUTO SERVICES PTE LTD

BLK 14, #01-412  
DEFU LANE 10  
SINGAPORE 539195  
GBF270G

NO: LLI0210338  
DATE: 07/06/2018  
A/C CODE: LLDJA43  
TERMS: CR

						PAGE:1
Part No	Description	Location	Qty	Unit Price	Amount	
				SIN		SIN
1	N62010-MD80A	FRT BUMPER ###	LU4143	1	550.00	550.00
2	NH0100-MA0MM	FRT DOOR RH ##	LU4143	1	900.00	900.00
3	N96112-MA00A	STEP GARNISH RH ##	OFT-8	1	120.00	120.00
4	N26160-9Y000	FENDER SIGNAL LAMP R/L (2YA00)	NOF-27A	1	35.00	35.00
5	N80290-MA000	FRT DOOR GLASS COVER RH ***	LU2117	1	35.00	35.00
6	N80830-MA00A	F/DR W/STRIP RH (MA05A)	OFT-18E	1	85.00	85.00
			TOTAL QUANTITY:	6	TOTAL	SIN 1,725.00
					ADD GST @ 7%	120.75
					GRAND TOTAL	<u>SIN 1,845.75</u>

Reprint:1 / MENG / 07/06/2018 5:07:49 PM

SALESMAN: MENG

This document is computer generated. No signature required.

GOODS SOLD ARE NOT RETURNABLE

E. & O. E.

GOODS RECEIVED BY





# 力善汽車零件私人有限公司 LESUN AUTO PARTS PTE LTD

BLK 3018 UBI ROAD 1 #02-117 SINGAPORE 408710

TEL: 6846 8655 FAX: 6748 3092

A/C TEL: 6291 1886 FAX: 6291 7717

EMAIL: lesun@singnet.com.sg

Co. Reg. No.: 200516381H GST Reg. No.: 20-0516381-H

## TAX INVOICE

M/S: JIN AUTO SERVICES PTE LTD

BLK 14, #01-412

DEFU LANE 10

SINGAPORE 539195

GBF270G

NO: LLI0210352

DATE: 08/06/2018

A/C CODE: LLDJA43

TERMS: CR

						PAGE:1
Part No	Description	Location	Qty	Unit Price	Amount	
1/ N80836-MA000	F.DOOR LWR STRIP R.L ##	LL1	1	<u>SIN</u> 25.00	<u>SIN</u> 25.00	
TOTAL QUANTITY:			1	TOTAL	SIN 25.00	
				ADD GST @ 7%	1.75	
				GRAND TOTAL	<u>SIN 26.75</u>	

Print / MENG / 08/06/2018 8:53:20 AM

SALESMAN: MENG

This document is computer generated. No signature required.

GOODS SOLD ARE NOT RETURNABLE

E. & O. E.

GOODS RECEIVED BY





# LKK Auto Consultants Pte Ltd

51 Ubi Ave 1 #01-25 Paya Ubi Industrial Park, Singapore 408933

TEL: 6256 3561 FAX: 6256 4315

Reg. No: 199607198R GST Reg. No. 19-9607198-R

Affiliated to Federation Internationale Des Experts En Automobile

GREAT AMERICAN INSURANCE COMPANY

Ref : CS/GAI18009625/Utd3n2

3 TEMASEK AVENUE  
#16-01 CENTENNIAL TOWER  
SINGAPORE 039190

Date : 18-06-2018



Code : GAI

## 1. Policy Particulars :- OWN DAMAGE

Insured Veh.		Veh. Inspected	GBF 270G
Policy No.		Coverage (\$)	0.00
Claim No.	CLMOMVC000003258	Excess (\$)	600.00
Assign From	RACHEL TAN	Assign Date	25/05/2018

## 2. Vehicle Particulars & Condition

Make & Model	NISSAN CABSTAR	c.c	2953
Engine No.	HIDDEN	Year of Reg.	2016
Chassis No.	JN1SC2F24Z0858622	Colour	BLUE
Odometer	72197	Steering	IN ORDER
Brakes	IN ORDER	Modification	NIL
General	GOOD		

## 3. Conditions of Tyres

	Size	Make	Balance
R/H Front Tyre	195/75 R15	KENDA	7 mm
L/H Front Tyre	195/75 R15	KENDA	7 mm
R/H Rear Tyre	155 R15 (D)	YOKOHAMA	7/7 mm
L/H Rear Tyre	155 R15 (D)	YOKOHAMA	7/7 mm

## 4. Description of Damages

THE VEHICLE SUSTAINED DAMAGES AT THE O/S FRONT PORTION.  
DAMAGES SEE DETAILS.

## 5. General Information

Accident Date	23/05/2018	Inspection Date	06/06/2018
Survey held at	JIN AUTO SERVICES PTE LTD BLK 14 DEFU LANE 10 #01-412 SINGAPORE 539195		

## 5a. Remarks

A)THE MARKET VALUE IS S\$56,000.00 (EST. AVERAGE)  
B)IN ACCORDANCE TO YOUR INSTRUCTIONS, WE HAVE AUTHORISED REPAIRS.

## 5b. Estimate Days of Repair

ESTIMATED NORMAL PERIOD FOR REPAIR: 4 Working Days



# LKK Auto Consultants Pte Ltd

51 Ubi Ave 1 #01-25 Paya Ubi Industrial Park, Singapore 408933

TEL: 6256 3561 FAX: 6256 4315

Reg. No: 199607198R GST Reg. No. 19-9607198-R

Page No.:1 of 1

## ADJUSTMENT ON REPAIR COST FOR VEHICLE NO. GBF 270G

Qty	Description of Parts	Condition	Estimate By Workshop (\$)	Our Adjusted (\$)
	<b><u>REPLACEMENT OF PARTS</u></b>			
1	FRONT BUMPER (WCP)	CUT / TORN	550.00	550.00
1	RH STEP GARNISH (WCP)	BROKEN	120.00	120.00
1	RH DOOR FRONT (WCP)	DISTORTED	900.00	900.00
1	RH DOOR RUBBER FRONT (WCP)	TORN	85.00	85.00
1	RH DOOR LAMP FRONT (WCP)	CRACKED	35.00	35.00
1	RH DORO LOWER RUBBER FRONT (WCP)	TORN	40.00	25.00
1	RH FRONT DOOR VENTILATION (WCP)	SERVICEABLE	60.00	-
1	RH DOOR REAR PILLAR (WCP)	TO REPAIR SEE LABOUR	400.00	-
1	FRONT DOOR GLASS COVER (ADDITIONAL)(WCP)	GRAZED	35.00	35.00
	COST PLUS 10%		222.50	175.00
			2,447.50	1,925.00
	<b><u>SPECIAL NETT ITEMS</u></b>			
1	COMPANY STICKER (SN)	NECESSARY	15.00	15.00
			15.00	15.00
	<b><u>LABOUR</u></b>			
	SPRAY PAINTING.		750.00	500.00
	WIRING CHECK.		25.00	20.00
	LABOUR CHARGE.INCLUSIVE OF THE REPAIR OF RH DOOR REAR PILLAR.		880.00	500.00
			1,655.00	1,020.00
	<b>GRAND TOTAL</b>		<b>4,117.50</b>	<b>2,960.00</b>
	<b>RECOMMENDED COST OF REPAIRS</b>			<b>2,960.00</b>
	<b>LESS EXCESS</b>			<b>-600.00</b>
	<b>NETT LIABILITY</b>			<b>2,360.00</b>

Report Ref No. CS/GAI18009625/Utd3n2

Denise Tay Kwee Cheng

**DISCLAIMER OF LIABILITY TO THIRD PARTIES:-** This Report is made solely for the use and benefit of the Client named on the front page of this Report.

No liability of responsibility whatsoever, in contract or tort, is accepted to any third party who may rely on the Report wholly or in part. Any third party acting or relying on this Report, in whole or in part, does so at his or her own risk.