

ASS. REC. BY: Marcus

REF:

C/TP18009606/446

ASSIGNMENT

From: _____ Date: _____

Estimated Cost: _____

OD / TP / WS / TP RES / OD RES / EVA / INV / MV

To Inspect Vehicle No:

SKH5926L

at Workshop m/s

Bmf

of _____

Insured: _____

Policy No. _____

Claims No. _____

Sum Insured: _____ Excess: _____

(Client's Record)

Make of Veh: _____

(Policy Condition)

Remark: The veh had commenced its
repair at the time of inspection.

N/S	O/S

Bal. or Market Value:

48

IDAC Accident Report

Consistent? : Yes or No

GIA / PR Seen:

Consistent? : Yes or No

Est. Repairs:

8

days

Res.: Yes or No

Lum Sum:

20

%

3 Val.: Yes or No

CA / REV / REP. / 24 HRS

Date: _____ Person Contacted: _____

30/6/2018

Vehicle: IN / OUT

Veh No:

SKH5926L

Yr Regn:

16106Type: ☒ M.Car / M.Cycle / Bus / Van / Lorry / Taxi / Prime Mover /

Truck / Trailer or

CA

Make:

Honda

c.c.

1339

Colour:

Red

A/C:

Insured / Std / NI / NA

Sp. Reading

15-7270

T/Radio:

Insured / Std / NI / NA

Eng/No:

C/No:

JHMGD181065239597Gen. Cond: ☒ Good / Fair / Poor / BurntSteering: ☒ Jammed / Leaked / Burnt orBrake: ☒ Jammed / Leaked / Burnt orMod: ☒ Nil / S/Rim / STD A/Rim or

Tyre Size:

F:

195/50R15

R:

BS / DUN / EXNOVA / GY / FS / LIZA / MIC / OHTSU / PIR / SUMI /

TOYO / YOKO or

Front

6

mm

Rear

6

mm

R/Bal.

L/Bal.

mm

L/Bal.

6

mm

D.O.A.

23/5/18

D.O.A.

28/5/18

Survey held at

Des. of Damages: Fnt / Rear / O/S / N/S / U/C / Rooftop or

Rear N/S.

The U/C / Chassis frame / Body Structure affected due to collision.

Date / Time

Action / Instruction

LTA 37 5764hrs.WMC4/5 4800CRD 6443.90, 53%

RECEIVED 08 JUN 2018

Data/Time, File Pass to?

1)

08/6/2018

Prel. Report



Final Report

Date/Time, File Return to?

2)

Report Format:

TPLump Sum / I.B.I. (\$) 4800Days Of Repair: 8Resurvey No. of Trip: 1

Add Fee:



Site Insp (\$



Interview (\$



Tech. Invs (\$



Weekend (\$

Survey Fee:

Transportation:

Photos

Others

TOTAL

13050507080420

Ref. No : <u>817P18009606/Uthb02</u>	Res. Date: <u>30/5/18</u>	Date Received:
Veh. No : <u>SKH 5921 C</u>	SP: _____	WKSP: <u>Bunt</u>
C/No :		
Action/Instruction:		
1. File	2. Submit Photo? YES / NO	
3. Indicate Res. Date On Photo Page?	YES / NO	Message:
If No, due to	a) No authorisation b) Days of repair	
others:		
Final Re-inspection or Progress Photos		Inspected By: <u>[Signature]</u>

SINGAPORE ACCIDENT STATEMENT

IMPORTANT NOTICE

1. Please report correctly the details of the accident to speed up the claims process.
2. This Form must be completed by the Policyholder and/or the Authorised Driver.
3. Information provided must be as truthful and accurate as possible. Any willful misrepresentation or withholding of material facts may allow insurance companies to repudiate policy ability.
4. The issue and acceptance of this Form by insurance companies is not an admission of policy liability on the part of the insurance companies.
5. Any false reporting may be referred to the Police for investigation.
6. This report will be forwarded by the insurers of the GIA Records Management Centre established by the General Insurance Association of Singapore (GIA) for archiving and that copies of this report will, for a fee, be made available upon application by interested parties.
7. By the lodgement of this report to the insurers, you hereby consent to the archiving of this report at the centre and to copies of the report being made available aforesaid.

ACCIDENT STATEMENT

Date Of Report 24/05/2018 17:03
Date Of Accident 23/05/2018 20:20
Exact Location Of Accident UPPER THOMSON RD TWDS SLE
Country/State of Loss SINGAPORE

DETAILS OF OWN VEHICLE

Vehicle Registration Number SKH5921L
Insured/Policyholder
Name Of Registered Owner XIE JIE LING SERENE
NRIC No S8511637A
Email Address NOEMAIL
Mobile Phone No (LOCAL) +65-98435888
Alternative Phone No OFFICE-NOPHONE
Vehicle Particulars
Manufacturer HONDA
Model JAZZ-1.3 (A)
Exact Purpose for which vehicle was being used at time of accident
Are you claiming under your own insurance policy for repair to your vehicle? NO
If No, Please state action to be taken THIRD PARTY
Vehicle Category PRIVATE CAR
Insurance Company
Name of Insurance Company INDIA INTERNATIONAL INSURANCE PTE LTD
Type Of Coverage COMPREHENSIVE
Fleet Policy NO
Policy Number
Cover Note Number
Driver
Name of Driver CHANG QI YUAN
NRIC No S8325338Z
Date Of Birth 23/08/1983
Occupation INDOOR
Date Of Driving Pass 15/09/2012
Driving Experience 5 YEARS AND 8 MONTHS
Gender MALE
Mobile Number (LOCAL) +65-98435888
Fax Number
Contact Number NOEMAIL
Email Address

Address APT BLK 649 WOODLANDS RING ROAD #02-446
 Postcode 730649
 Was driver an employee of the Insured's Company NO
 If No, Relationship of the Driver with the Insured SPOUSE
 Vehicle Registration Number of Driver's Own Vehicle -
 Vehicle -
 Insurance Company of Driver's Own Vehicle -

General Information of the Accident

Type Of Accident COLLISION - HEAD TO REAR
 Weather Conditions RAINING
 Road Surface WET

Other Information

Was any foreign vehicle involved in this accident? NO
 Number of vehicles involved in the accident
 Was any body injured in the Accident? NO
 Was any injured conveyed to hospital by ambulance? NO
 Was any other material or property damaged? YES
 I have been approached by unknown person(s) soliciting/offering accident claims assistance. NO
 Number of Passengers (Including Driver) 3
 Passenger 1

NAME: : SCENE XIE JIE LING
 GENDER: : FEMALE

Passenger 2

NAME: : LOW MUI KENG
 GENDER: : FEMALE

Details of Police Action

Was the accident reported to the police? YES
 If Yes, Please state which Police Station
 Police Station Name
 Police Station Address
 Police Station Contact
 Was notice of intended Prosecution given? NO
 If Yes, against whom?

WOODLANDS EAST N.P.C
 ROAD: 3 WOODLANDS DRIVE 63, POSTCODE: 737890, COUNTRY:
 SINGAPORE
 TEL NO: - FAX NO:

Circumstances of Accident

PLEASE REFER TO POLICE REPORT

Attachment(s)

Are accident photos available for attachment? YES
 Was there any video captured by Car Camera? NO
 Was there any audio recorded? NO

DETAILS OF OTHER VEHICLE PROPERTY 1

Vehicle Registration Number GW7715X
 Vehicle Make/Model/Colour
 Details Of Properties
 Vehicle Category COMMERCIAL VEHICLE
 Name of Driver
 NRIC/Passport Number

Contact Number

Address

Postcode

Insurance Company Name

Nature Of Damage

No. Of Passenger (Including Driver)

Sketch Plan

SKETCH PLAN

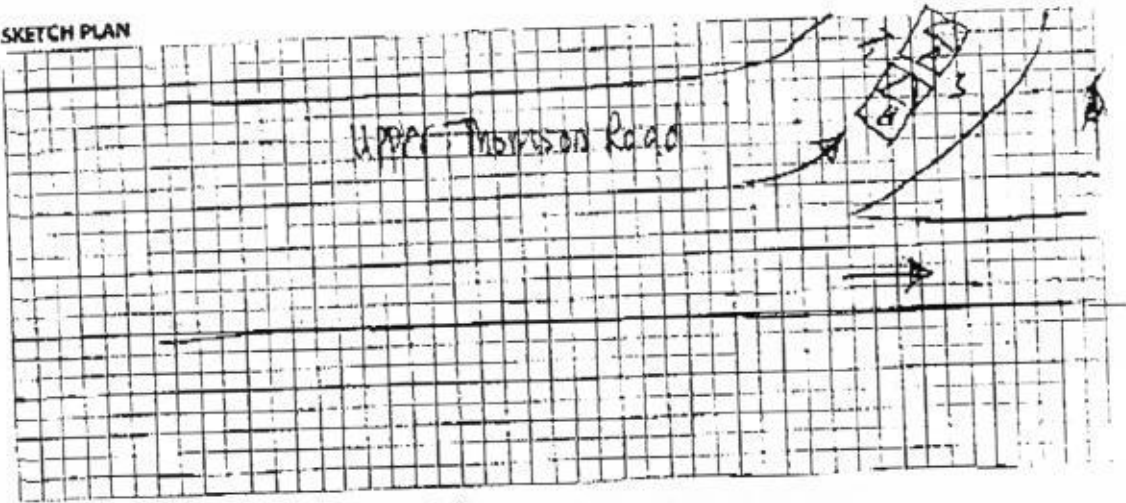

DESCRIBE CIRCUMSTANCES OF THE ACCIDENT

Refer to Attachment

DECLARATION

We declare the foregoing particulars are true in every respect.

[Signature]

Policyholder's Signature

Date & Time: 24/5/18, 4:45 PM

[Signature]

Driver's Signature

(If driver is not the policyholder)

Date & Time: 24/5/18, 4:45 PM

Reporting Centre Personnel's Signature

Name:

NRSC/RIN NO.:

NRSC Form 100/1000/1000 V3



SINGAPORE POLICE FORCE



T/20180523/2170

1 of 3

Report No. T/20180523/2170

Police Station Of Origin:
Woodlands East N.P.C.
3 Woodlands Drive 63 SINGAPORE 737890
Tel No: 1800-7679999

REPORT OF A TRAFFIC ACCIDENT

Date/Time Report Made:
23/05/2018 23:48

Vide Report No.:

Station Diary No.:
182

Name of Informant:
CHANG QIYUAN

Address:
APT BLK 649 WOODLANDS RING ROAD #02-446
SINGAPORE 730649

ID Type / ID No.:
NRIC NO / S8325338Z

Contact No.:
Home/Office: Mobile: 98435888

Nationality:
SINGAPORE CITIZEN

Email:

Sex: Age: Date of Birth:
Male 34 23/08/1983

Type of Informant:
Driver

Race:
Chinese

Language:

Institution / School Name:

Occupation:
FINANCIAL AGENT

Driving Licence Information:
Class: Date of Expiry:

Type of Accident:	Non-Injury	Drink Drive:	No	Date/Time of Accident:	23/05/2018 20:20	Type of Location:	Bend
Location: Along Road 1 Traveling Toward Road 2 UPPER THOMSON ROAD SELETAR EXPRESSWAY Upper Thomson Road Exit to SLE(BKE/KJE) Filter Lane							
Weather: Raining		Road Surface: Wet		Road Speed Limit:			
Traffic Flow: Dual Carriage Way		Traffic Control: Not Controlled		Traffic Volume: Light			
Type of Collision: Between Moving Vehicles - Head To Rear						Anyone conveyed by ambulance: No	

Vehicle No.	Vehicle Type	Make	Model	Color	Damage	Injury
GW7715X	Van	TOYOTA	LITEACE 2.2M	White		0
SKH5921L	Car	HONDA	JAZZ 1.4A	Red	Slightly Damaged	2

Any Pedestrian Involved: No
No. of Pedestrians Injured: NIL
Use of Pedestrian Crossing: NA



**SINGAPORE
POLICE FORCE**



T/20180523/2170

2 of 3

Report No. T/20180523/2170

Police Station Of Origin:
Woodlands East N.P.C.
3 Woodlands Drive 63 SINGAPORE 737890
Tel No: 1800-7679999

CONTINUATION OF REPORT

Driver			
Name	MUHAMMAD SYAFIEE BIN BAKRODIN	ID No.	S8922118H
Related Vehicle	GW7715X (Van)	Contact No.	82845536
Hospital/Clinic	NIL	Class of Driving Licence & Expiry Date	Class: NIL Date of Expiry: NIL
Date Treatment	NIL	Date Discharge	NIL
No. of Days granted Medical Leave	NIL	Degree of Injury	NIL
Driver			
Name	CHANG QIYUAN	ID No.	S8325338Z
Related Vehicle	SKH5921L (Car)	Contact No.	98435888
Hospital/Clinic	NIL	Class of Driving Licence & Expiry Date	Class: 3 Date of Expiry: NIL
Date Treatment	NIL	Date Discharge	NIL
No. of Days granted Medical Leave	NIL	Degree of Injury	NIL

Brief Details.

I am the driver of vehicle registration no. SKH5921H.

On 23/05/2018 at about 2021hrs, my vehicle was on the filter lane of Upper Thomson Road exit towards SLE (BKE/KJE). As I approached the give-way line, I slowed my vehicle down to a stop to give way to oncoming traffic.

Suddenly, I felt an impact from the back of my vehicle. The front of vehicle GW7715X had collided with the rear of my vehicle.

As a result of the impact, the rear left taillight of my vehicle was broken and the rear bumper of my vehicle was dented and dislodged. After the accident, both drivers stopped to check for damage and exchange particulars.

No one was injured. No Traffic Police or ambulance was at scene. I have both front and rear-facing in-vehicle cameras installed.



**SINGAPORE
POLICE FORCE**



T/20180523/2170

3 of 3

Report No. T/20180523/2170

Police Station Of Origin:
Woodlands East N.P.C.
3 Woodlands Drive 63 SINGAPORE 737890
Tel No: 1800-7679999

CONTINUATION OF REPORT

Sketch Plan

Informant is not able to provide sketch plan

IMPORTANT: Please attach a copy of your vehicle's Insurance Certificate to this report. If you don't have the certificate with you now, please fax a copy to 65474885 stating the report number as reference.

Signature Of Officer Recording The Report: 130

J/
Sgt 2 LEONG JIA SHENG, KENNETH

Signature Of Interpreter:
Not applicable

Officer In Charge Of Case:
TP / GIA /
Staff Sgt TANG SIEW PING
Contact No.: 65476430

Authentication Stamp
NP168

Signature Of Informant:

Date/Time:
23/05/2018 23:48

Classification Of Case:

> **Back to OneMotoring**

Enquire PARF/COE Rebate for Registered Vehicle

Vehicle Owner Particulars	
Owner ID Type:	Singapore NRIC
Owner ID:	1637A
Vehicle Details	
Vehicle No.:	SKH5921L
Vehicle to be Exported:	No
Intended De-registration Date:	28 May 2018
Vehicle Make:	HONDA
Vehicle Model:	JAZZ 1.4A
Primary Colour:	Red
Manufacturing Year:	2006
Engine No.:	L13A53001131
Chassis No.:	JHMGD18506S239597
Maximum Power Output:	60.0 kW (80 bhp)
Open Market Value:	\$14,761.00
Original Registration Date:	12 Oct 2006
First Registration Date:	12 Oct 2006
Transfer Count:	4
Actual ARF Paid:	\$16,238.00
Intended PARF Rebate Details	
PARF Eligibility:	Forfeited
PARF Eligibility Expiry Date:	-
PARF Rebate Amount:	\$0.00
Intended COE Rebate Details	
COE Expiry Date:	30 Jun 2026
COE Category:	A - Car (1600cc & below)
COE Period(Years):	10
PQP Paid:	\$46,454.00
COE Rebate Amount:	\$37,576.00
Total Rebate Amount:	\$37,576.00

The information contained herein is correct as at 28 May 2018

OK



Salesforce. #1 CRM.

Post an Advertisement

Sell it yourself! Advertise it at just

\$58 until it's SOLD!

[Post an Ad](#)
[Advertiser Login](#)
[Ways of Selling](#)

New 5 Years Coe Renewal Toyota Wish 1.8A



\$2800 Downpayment Monthly
From \$688 Onwards. Lowest
3.68%P.A@GV Cars Financing
GV Credit Pte Ltd StarAd

[Browse by Category](#)
[Sort by](#)

6 vehicles

Honda Jazz

[Advanced](#)

	Make	Model	Price	Depreciation	Reg Date	Eng Cap	Mile
Search Selection	Honda Jazz		Any	Any	> 10 year(s) old	Any	
	Honda Jazz	1.3A (COE till 11/2026)	\$49,800	\$5,850 /yr	21-Dec-2006	1,339 cc	10
\$0 Downpayment For Limited Period Only! Other Loan Packages From Bank/In House/Balloon Scheme Available With Mo Approval Rates! 1 Owner Only! Nice Old Series Plate "EY"! Imp... Le Motor Enterprise Posted: 26-May-2018 Tags: 2006 Honda Jazz, Honda Jazz, Honda, Jazz, Used Honda							
	Honda Jazz	1.3A (COE till 06/2021)	\$19,800	\$6,410 /yr	30-Jun-2006	1,339 cc	14
Selling Near Export Value! Bank And In House Loan Available, Peace Of Mind, Fully Refurbished, Wear And Tear Replace Servicing, Free Grooming. Posted: 19-May-2018 Tags: 2006 Honda Jazz, Honda Jazz, Honda, Jazz, Used Honda							
	Honda Jazz	1.3A (COE till 09/2022)	\$25,800	\$5,980 /yr	19-Sep-2007	1,339 cc	
Low Maintenance. Good Condition, In House Loan Available. Posted: 07-May-2018 Tags: 2007 Honda Jazz, Honda Jazz, Honda, Jazz, Used Honda							
	Honda Jazz	1.3A (COE till 06/2021)	\$18,500	\$5,980 /yr	11-Jul-2006	1,339 cc	14
Direct Owner Sale, Prefer Dealing With Non Agents. Transact At LTA. Please Sms If No Replies. Posted: 22-Apr-2018 Tags: 2006 Honda Jazz, Honda Jazz, Honda, Jazz, Used Honda							

[Car Buying](#)
[Car Selling](#)
[Car Ownership](#)

BLUNEL AUTOMOTIVE SERVICE PTE LTD

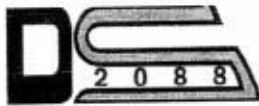

Workshop: 1 Kaki Bukit Ave 6 (Unit B) #01-26
 (Unit C) #01-28-53/55 Singapore 417883
 Hp: 9755 2088 Tel: 6745 2088 Fax: 6841 2088
 Website: www.blunel.com.sg Email: blunel2088@yahoo.com.sg
 Co. Reg. No.: 200704951N
 GST Reg. No.: 200704951N

SKH 592/L

	Rear windscreen moulding	rec	68.50	✓
	Tailgate	no/pant	718.20	✓
	Tailgate 'Jazz' emblem	rec	32.90	✓
	Tailgate inner lock	11	145.50	X
	Tailgate weatherstrip	rec	92.30	✓
	Tailgate inner trim board	11	232.60	X
	Rear bumper	1705	493.70	✓
	Rear bumper side retainer 1/s	cm	22.50	✓
1 set	Rear bumper clips	rec	39.00	✓
2 pps	Taillamps @ 285.30	MS 310	570.60	10 C
	Taillamp housing panel 1/s	sub DP	166.20	✓
	Rear load panel	100	269.80	✓
	Rear end panel top garnish	twi	80.30	✓
	Rear fender 1/s	Sub/100/100	845.30	✓
	Rear fender inner trim board 1/s	21/tw	266.20	✓
	Rear fender under cover 1/s	71-1	86.50	✓
	Rear fender air vent 1/s	twi	45.20	✓
	Rear floor panel	12	866.30	X
	Rear wheel hub bearing 1/s	11	332.30	X
		(20%)	5373.90	311.9
	S. NRTT			
1 set	Rear bumper reverse sensor	Shut	280.00	200
	Rear windscreen sealant	rec	50.00	40
	Rear windscreen inner seal	rec	50.00	30
	Rear fender glass sealant 1/s	rec	50.00	30
	Rear sport rim 1/s	11	380.00	X



BLUWEL AUTOMOTIVE SERVICE PTE LTD

Workshop: 1 Kaki Bukit Ave 6 (Unit B) #01-20

(Unit C) #01-20-53/55 Singapore 417883

Hp: 9755 2088 Tel: 6745 2088 Fax: 6841 2088

Website: www.bluwel.com.sg Email: bluwel2088@yahoo.com.sg

Co. Reg. No.: 200704951N

GST Reg. No.: 200704951N

To check wiring	80.00	20
To Dismantle & replacing reverse sensor	80.00	50
To Dismantle & refix rear windscreen	150.00	120
To Dismantle & refix seat cushion upholstery	150.00	80
To conduct wheel alignment	17 100.00	X
To Dismantle & refix rear undercarriage	17 280.00	X
To Dismantle & refix petrol tank	100.00	60
To spray rust proofing	100.00	✓
labour for panel beating, cut, weld & straighten replacing parts	1500.00	1300
To putty & spray painting	1500.00	1200
TOTAL		10223.90

LKK Auto Consultants hence notify
the Repairer of the following:

- To resurvey before/after spray painting
- To display damaged part(s) during resurvey
- Parts prices are subject to confirmation
- Third party survey is on a "Without Prejudice" basis
- No illegal modification(s) is allowed
- Supplementary item(s) must be resurveyed and
is subject to final approval from Insurance Company

Acknowledged by Repairer

Signature:

Date:



LKK Auto Consultants Pte Ltd

51 Ubi Ave 1 #01-25 Paya Ubi Industrial Park, Singapore 408933

TEL: 6256 3561 FAX: 6256 4315

Reg. No: 199607198R GST Reg. No. 19-9607198-R

Affiliated to Federation Internationale Des Experts En Automobile

BLUWEL AUTOMOTIVE SERVICE PTE LTD

Ref : CS/TP18009606/Utbn2

BLK 1 KAKI BUKIT AVE 6
#01-28/51/53/55(MAIN OFFICE)SINGAPORE
417883

Date : 11-06-2018



ON BEHALF OF XIE JIE LING SERENE

Code : TP149

1. Policy Particulars :- THIRD PARTY CLAIM

Insured Veh.	Veh. Inspected	SKH 5921L
Policy No.	Coverage (\$)	0.00
Claim No.	Excess (\$)	0.00
Assign From	Assign Date	28/05/2018

2. Vehicle Particulars & Condition

Make & Model	HONDA JAZZ (A)	c.c	1339
Engine No.	HIDDEN	Year of Reg.	2006
Chassis No.	JHMGD18506S239597	Colour	RED
Odometer	157270	Steering	IN ORDER
Brakes	IN ORDER	Modification	SPORTS RIM
General	GOOD		

3. Conditions of Tyres

	Size	Make	Balance
R/H Front Tyre	195/50 R15	MICHELIN	6 mm
L/H Front Tyre	195/50 R15	MICHELIN	6 mm
R/H Rear Tyre	195/50 R15	MICHELIN	6 mm
L/H Rear Tyre	195/50 R15	MICHELIN	6 mm

4. Description of Damages

THE VEHICLE SUSTAINED DAMAGES AT THE REAR N/S PORTION. DAMAGES SEE DETAILS.
--

5. General Information

Accident Date	23/05/2018	Inspection Date	28/05/2018
Survey held at	BLUWEL AUTOMOTIVE SERVICE PTE LTD BLK 1 KAKI BUKIT AVE 6 #01-28/51/53/55(MAIN OFFICE) SINGAPORE 417883		

5a. Remarks

A)THE INSPECTION WAS CONDUCTED ON A"WITHOUT PREJUDICE" BASIS. B)IN ACCORDANCE TO YOUR INSTRUCTIONS, WE HAVE NOT AUTHORISED REPAIRS.
--

5b. Estimate Days of Repair

ESTIMATED NORMAL PERIOD FOR REPAIR:	8 Working Days
-------------------------------------	----------------



LKK Auto Consultants Pte Ltd

51 Ubi Ave 1 #01-25 Paya Ubi Industrial Park, Singapore 408933

TEL: 6256 3561 FAX: 6256 4315

Reg. No: 199607198R GST Reg. No. 19-9607198-R

Page No.:1 of 2

ADJUSTMENT ON REPAIR COST FOR VEHICLE NO. SKH 5921L

Qty	Description of Parts	Condition	Estimate By Workshop (\$)	Our Adjusted (\$)
<u>REPLACEMENT OF PARTS</u>				
1	REAR WINDSCREEN MOULDING	NECESSARY	68.50	68.50
1	TAILGATE	DENTED / BENT	718.20	718.20
1	TAILGATE "JAZZ" EMBLEM	NECESSARY	32.90	32.90
1	TAILGATE INNER LOCK	NOT NECESSARY	145.50	-
1	TAILGATE WEATHERSTRIP	NECESSARY	92.30	92.30
1	TAILGATE INNER TRIM BOARD	NOT NECESSARY	232.60	-
1	REAR BUMPER	DISTORTED	493.70	493.70
1	REAR BUMPER SIDE RETAINER N/S	CRACKED	22.50	22.50
1	SET REAR BUMPER CLIPS	NECESSARY	39.00	39.00
2	TAILLAMPS @\$285.30	N/S BROKEN	570.60	285.30
1	TAILLAMP HOUSING PANEL N/S	BADLY DENTED	166.20	166.20
1	REAR END PANEL	DENTED	269.80	269.80
1	REAR END PANEL TOP GARNISH	TWISTED	80.30	80.30
1	REAR FENDER N/S	BADLY DENTED / WARPED	845.30	845.30
1	REAR FENDER INNER TRIM BOARD N/S	DEFORMED / TWISTED	266.20	266.20
1	REAR FENDER UNDER COVER N/S	TORN	86.50	86.50
1	REAR FENDER AIR VENT N/S	TWISTED	45.20	45.20
1	REAR FLOOR PANEL	TO REPAIR SEE LABOUR	866.30	-
1	REAR WHEEL HUB BEARING N/S	NOT NECESSARY	332.30	-
	LESS 20% DISCOUNT		-	-702.38
			5,373.90	2,809.52
<u>SPECIAL NETT ITEMS</u>				
1	SET REAR BUMPER REVERSE SENSOR (SN)	SHORTED	280.00	200.00
1	REAR WINDSCREEN SEALANT (SN)	NECESSARY	50.00	40.00
1	REAR WINDSCREEN INNER SEAL (SN)	NECESSARY	50.00	30.00
1	REAR FENDER GLASS SEALANT N/S (SN)	NECESSARY	50.00	30.00
1	REAR SPORT RIM N/S (SN)	NOT NECESSARY	380.00	-
			810.00	300.00
<u>LABOUR</u>				
	TO CHECK WIRING.		80.00	20.00
	TO DISMANTLE & REPLACING REVERSE SENSOR.		80.00	50.00

Report Ref No. CS/TP18009606/Utnb2



LKK Auto Consultants Pte Ltd

51 Ubi Ave 1 #01-25 Paya Ubi Industrial Park, Singapore 408933

TEL: 6256 3561 FAX: 6256 4315

Reg. No: 199607198R GST Reg. No. 19-9607198-R

Page No..2 of 2

Qty	Description of Parts	Condition	Estimate By Workshop (\$)	Our Adjusted (\$)
	TO DISMANTLE & REFIX REAR WINDSCREEN.		150.00	120.00
	TO DISMANTLE & REFIX SEAT,CUSHION UPHOLSTERY.		150.00	80.00
	TO CONDUCT WHEEL ALIGNMENT.	NOT NECESSARY	100.00	-
	TO DISMANTLE & REFIX REAR UNDERCARRIAGE.	NOT NECESSARY	280.00	-
	TO DISMANTLE & REFIX PETROL TANK.		100.00	60.00
	TO SPRAY RUST PROOFING.		100.00	100.00
	LABOUR FOR PANEL BEATING,CUT,WELD,STRAIGHTEN & REPLACING PARTS.INCLUSIVE OF THE REPAIR OF REAR FLOOR PANEL.		1,500.00	1,300.00
	TO PUTTY & SPRAY PAINTING.		1,500.00	1,200.00
			4,040.00	2,930.00
GRAND TOTAL			10,223.90	6,039.52

RECOMMENDED COST OF LUMP SUM REPAIRS (TO ITS PRE-ACCIDENT CONDITION)				4,800.00
---	--	--	--	----------

Report Ref No. CS/TP18009606/Utbn2

CHUA KANG SENG

Licensed Appraiser

DISCLAIMER OF LIABILITY TO THIRD PARTIES:- This Report is made solely for the use and benefit of the Client named on the front page of this Report. No liability of responsibility whatsoever, in contract or tort, is accepted to any third party who may rely on the Report wholly or in part. Any third party acting or relying on this Report, in whole or in part, does so at his or her own risk.