

SINGAPORE ACCIDENT STATEMENT

IMPORTANT NOTICE

1. Please report correctly the details of the accident to speed up the claims process.
2. This Form must be completed by the Policyholder and/or the Authorised Driver.
3. Information provided must be as truthful and accurate as possible. Any wilful misrepresentation or withholding of material facts may allow insurance companies to repudiate policy ability.
4. The issue and acceptance of this Form by insurance companies is not an admission of policy liability on the part of the insurance companies.
5. **Any false reporting may be referred to the Police for investigation.**
6. This report will be forwarded by the insurers of the GIA Records Management Centre established by the General Insurance Association of Singapore (GIA) for archiving and that copies of this report will, for a fee, be made available upon application by interested parties.
7. By the lodgement of this report to the insurers, you hereby consent to the archiving of this report at the centre and to copies of the report being made available aforesaid.

ACCIDENT STATEMENT

Date Of Report	25/05/2018 14:53
Date Of Accident	20/05/2018 21:10
Exact Location Of Accident	AIRPORT RD TWDS KPE (TPE)
Country/State of Loss	SINGAPORE

DETAILS OF OWN VEHICLE

Vehicle Registration Number	SJL5582Y
-----------------------------	----------

Insured/Policyholder

Name Of Registered Owner	ROSET LIMOUSINE SERVICES PTE LTD
Co Reg No	-
Email Address	NOEMAIL
Mobile Phone No	
Alternative Phone No	OFFICE-81301183

Vehicle Particulars

Manufacturer	TOYOTA
Model	COROLLA ALTIS
Exact Purpose for which vehicle was being used at time of accident	COMMERCIAL
Are you claiming under your own insurance policy for repair to your vehicle?	NO
If No, Please state action to be taken	REPORTING ONLY
Vehicle Category	PRIVATE HIRE

Insurance Company

Name of Insurance Company	EQ INSURANCE COMPANY LTD
Type Of Coverage	COMPREHENSIVE
Fleet Policy	NO
Policy Number	DMCFHQ17-000185
Cover Note Number	-

Driver

Name of Driver	TEE GIAM ENG MICHAEL
NRIC No	S1594278I
Date Of Birth	16/11/1963
Occupation	OUTDOOR
Date Of Driving Pass	21/10/1981
Driving Experience	36 YEARS AND 6 MONTHS
Gender	MALE
Mobile Number	(LOCAL) +65-98291388
Fax Number	
Contact Number	
Email Address	NOEMAIL

Address	71 ALMOND CRESCENT
Postcode	677825
Was driver an employee of the Insured's Company	NO
If No, Relationship of the Driver with the Insured	OTHER - HIRER
Vehicle Registration Number of Driver's Own Vehicle	-
	-
	-
Insurance Company of Driver's Own Vehicle	-
	-
	-

General Information of the Accident

Type Of Accident	COLLISION - CROSS JUNCTION
Weather Conditions	CLEAR
Road Surface	DRY

Other Information

Was any foreign vehicle involved in this accident?	NO
Number of vehicles involved in the accident	
Was any body injured in the Accident?	NO
Was any injured conveyed to hospital by ambulance?	
Was any other material or property damaged?	YES
I have been approached by unknown person(s) soliciting/offering accident claims assistance.	NO
Number of Passengers (Including Driver)	2
Passenger 1	NAME: : KEN LAM GENDER: : MALE

Details of Police Action

Was the accident reported to the police?	YES
If Yes, Please state which Police Station	
Police Station Name	ANG MO KIO POLICE DIVISIONAL HQ (F DIVISION)
Police Station Address	ROAD: 51 ANG MO KIO AVENUE 9 , POSTCODE: 569929 , COUNTRY: SINGAPORE
Police Station Contact	TEL NO: 1800-2180000 - FAX NO: 64814246
Was notice of intended Prosecution given?	NO
If Yes, against whom?	

Circumstances of Accident

PLEASE REFER TO POLICE REPORT.

Attachment(s)

Are accident photos available for attachment?	YES
Was there any video captured by Car Camera?	NO
Was there any audio recorded?	NO

DETAILS OF OTHER VEHICLE PROPERTY 1

Vehicle Registration Number	SGL657Z
Vehicle Make/Model/Colour	
Details Of Properties	
Vehicle Category	PRIVATE CAR
Name of Driver	TERRY CHENG
NRIC/Passport Number	
Contact Number	
Address	
Postcode	

Insurance Company Name
Nature Of Damage
No. Of Passenger (Including Driver)

Accident Sketch Plan

SKETCH PLAN

IMPORTANT NOTICE

1. Please report correctly the details of the accident to speed up the claims process.
2. This Form must be completed by the Policyholder and/or the Authorised Driver.
3. Information provided must be as truthful and accurate as possible. Any wilful misrepresentation or withholding of material facts may allow insurance companies to repudiate policy liability.
4. The issue and acceptance of this Form by insurance companies is not an admission of policy liability on the part of the insurance companies.
5. Any false reporting may be referred to the Police for investigation.
6. The report will be forwarded by the insurers of the GIA Records Management Centre established by the General Insurance Association of Singapore (GIA) for archiving and that copies of this report will for a fee be made available upon application by interested parties.
7. By the lodgment of this report to the insurers, you hereby consent to the archiving of this report at the centre and to copies of the report being made available aforesaid.
8. **Consent under the Personal Data Protection Act (PDPA)**

I understand, acknowledge, agree and consent that:

- (a) My insurer, my workshop and the General Insurance Association of Singapore ("GIA") may/are permitted to collect, use, disclose and/or process my personal data/personal information set out in this [form] and any other personal information provided by me or possessed by my insurer (collectively the "Personal Information") and disclose and transfer such Personal Information to all insurer(s) who have insured vehicle(s) involved in this accident (all insurer(s) who have insured vehicle(s) involved in this accident shall be collectively referred to as the "Insurers"), the insurers' lawyers/law firms, the Monetary Authority of Singapore and any relevant government agency/authority (such as the police), for the purpose(s) of:
 - (i) processing, handling and/or dealing with my claims including the settlement of the claims and any necessary investigations relating to the claims;
 - (ii) investigating the accident and/or my claims;
 - (iii) carrying out and/or dealing with my instructions or responding to any enquiries by me;
 - (iv) administering my claims (including the mailing of correspondence, statements, invoices, reports or notices to me, which could involve disclosure of certain personal data about me to bring about delivery of the same as well as on the external cover of envelopes/mail packages); and/or
 - (v) complying with applicable law in administering, processing, handling and/or dealing with my claims (collectively the "Purposes")
- (b) all insurer(s) who have insured vehicle(s) involved in this accident and the Insurers' lawyers/law firms, may/are permitted to collect, use, disclose and/or process my Personal Information for one or more of the above Purposes; and
- (c) my Personal Information may/can be disclosed by any of the Insurers and/or GIA to their third party service providers or agents (including their lawyers/law firms), which may be sited outside of Singapore, for one or more of the above Purposes.
- (d) my Personal Information will also be collected and used to compile claims history for the purpose of fraud detection, investigation and management in present and all future claims.
- (e) the information so collected under (d) above may be shared / disclosed:
 - (i) to all insurers and/or any other third parties that assist in evaluating, investigating, controlling or managing fraud, regulators, law enforcement and government agencies as reasonably required for the purposes stated, or
 - (ii) for complying with requirements under any regulations, laws or court orders.



Policyholder's
Date & Time:

Driver's Signature
(If driver is not the policyholder)
Date & Time:

21/5/2018
1235 hrs.

Reporting Centre Personnel's Signature
Name:
NRIC/FIN No.:

Accident Sketch Plan

SKETCH PLAN

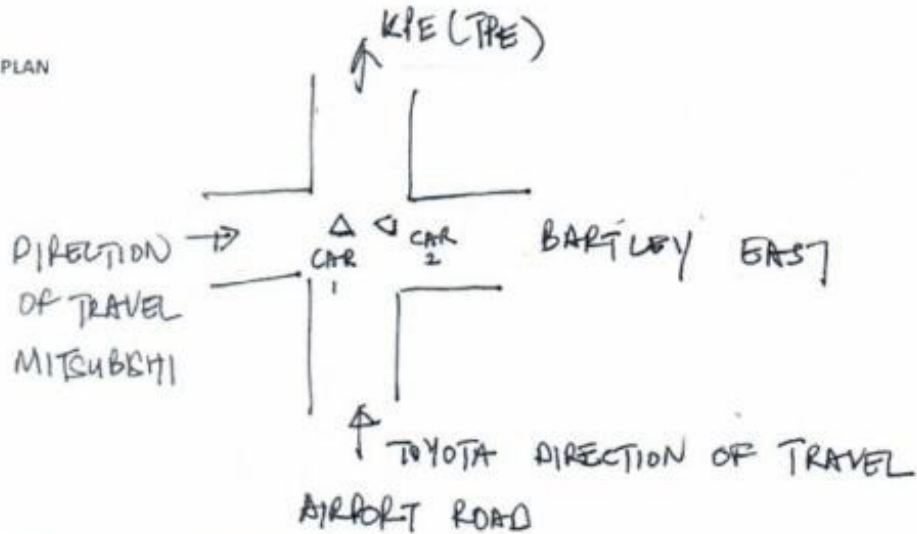

DESCRIBE CIRCUMSTANCES OF THE ACCIDENT

1. DIRECTION OF TRAVEL
 - a. TOYOTA AIRPORT ROAD TOWARDS KPE (TPE)
 - b. MITSUBISHI LEFT TO RIGHT BARTLEY EAST
2. GREEN LIGHT IN MY FAVOUR LAST 3/4 OF JUNCTION TOWARDS KPE (TPE)
3. LANCER MOVED FROM LEFT TO RIGHT
4. IMPACT AT 3/4 JUNCTION. MY CAR STRUCK IN SAME LANE (THIRD LANE)
5. MITSUBISHI DAMAGE CENTRE RHS
6. TRAFFIC POLICE ADVISE TRAFFIC CAM AVAILABLE

DECLARATION

I/We declare that the above particulars are true in every respect.

Policyholder
Date & Time:



Driver's Signature
(If driver is not the policyholder)
Date & Time:

Reporting Centre Personnel's Signature
Name:
NRIC/FIN No.:

POLICE REPORT



**SINGAPORE
POLICE FORCE**



F/20180523/7012

1 of 3

POLICE REPORT (NP299)

Report No. F/20180523/7012

Police Station Of Origin
Ang Mo Kio Police Divisional HQ
51 Ang Mo Kio Avenue 9 SINGAPORE
569784
Tel No:1800-2180000

Date/Time Report Made 23/05/2018 12:53	Vide Report No.	Station Diary No.
Name Of Informant TEE GIAM ENG, MICHAEL	Address 71 ALMOND CRESCENT SINGAPORE 677825	
ID Type / ID No. NRIC NO / S1594278I	Contact No. Home/Office:	Mobile: 98291388
Nationality SINGAPORE CITIZEN	Email Address teegem@yahoo.com	
Occupation GRAB DRIVER	Sex Male	Age 54
Institution/School Name	Date of Birth 16/11/1963	Race Chinese
Date/Time Of Incident 21/05/2018 21:10 - 21/05/2018 21:15	Location Of Incident BARTLEY ROAD EAST	

Brief details.

1. Date of accident and time: 20 May 2018 at or around 2110 to 2115hrs.
2. Cars - One Toyota Altis Silver SJL 5582 Y (Tribecar) / One black Mitsubishi Lancer SGL 657 Z
3. Persons involved:
 - 3.1 Toyota Altis - Driver TEE GIAM ENG MICHAEL / Grab Passenger KEN LAM (Advised that he didn't observe the lights at the traffic junction)
 - 3.2 Lancer - Driver TERRY CHENG (Female) / One Passenger (male Unknown)
4. Injury- No injury as reported in presence of TP
5. Direction of Travel

Signature Of Officer Recording The Report: Not applicable	Signature Of Informant: The identity of the person making this report has been authenticated by SingPass. No signature is required.
Signature Of Interpreter: Not applicable	Date/Time: 23/05/2018 12:53
Officer In-Charge Of Case:	Classification Of Case:

Authentication Stamp

POLICE REPORT



**SINGAPORE
POLICE FORCE**



F/20180523/7012

2 of 3

POLICE REPORT (NP299)

CONTINUATION OF REPORT

Report No. F/20180523/7012

- 5.1 Toyota - Towards KPE (TPE) entrance from Airport Road
 5.2 Lancer - across junction Bartley Road East Left to Right
 6. Car Damages -
 6.1 Toyota - Front Moderate damage
 6.2 Lancer - Centre right driver side moderate. Car able to move on its own.
 7. Description of Event;
 7.1 Green light in my favour. Moderate speed 50-60kph. Going straight across junction. Good visibility
 7.2 Toyota in third lane towards KPE
 7.3 Lancer crossing from left to right at last lane. My car already half way across the traffic junction when the car move across my travelling direction.
 7.4 Impact at third way past junction of Toyota Direction. Light still green after impact.
 7.5 After Impact Toyota close to end of junction, Lancer at RHS of Toyota.
 7.6 After impact the traffic light was still green towards KPE (TPE) in my favour. Driver of Mitsubishi mentioned that she thought that she saw that the light was green in her direction.

TP advised that Traffic cam available at junction for retrieval. TP at scene advised that Police Report is not necessary due to no injury. I was informed that the LTA traffic footage can only be retrieved with submission of police report else it will be difficult to ascertain responsibilities of drivers.

Subjects Involved			
Victim			
Person Name	TEE GIAM ENG, MICHAEL		
ID Type	NRIC NO	ID No	S1594278I
Signature Of Officer Recording The Report:		Signature Of Informant:	
Not applicable		The identity of the person making this report has been authenticated by SingPass. No signature is required.	
Signature Of Interpreter:		Date/Time:	
Not applicable		23/05/2018 12:53	
Officer In-Charge Of Case:		Classification Of Case:	
Authentication Stamp			

POLICE REPORT



**SINGAPORE
POLICE FORCE**



F/20180523/7012

3 of 3

POLICE REPORT (NP299)

CONTINUATION OF REPORT

Report No. F/20180523/7012

Gender	Male	Age	54
Race	Chinese	Language	English
Occupation	GRAB DRIVER	Address Type	
Address	71 ALMOND CRESCENT SINGAPORE 677825	Mobile No	98291388
Is Informant A Victim?	Yes		
Person Name	Ken Lam		
Gender	Male	Relation To Informant	My passenger
Person Name	Terry Cheng		
Gender	Female	Relation To Informant	Driver of other Vehicle
Person Name	UNKNOWN		
Gender	Male	Relation To Informant	Passenger of Mitsubishi
Person Name	TEE GIAM ENG, MICHAEL (Informant)		

Signature Of Officer Recording The Report: Not applicable	Signature Of Informant: The identity of the person making this report has been authenticated by SingPass. No signature is required.
Signature Of Interpreter: Not applicable	Date/Time: 23/05/2018 12:53
Officer In-Charge Of Case:	Classification Of Case:
Authentication Stamp	

SCENE PHOTO

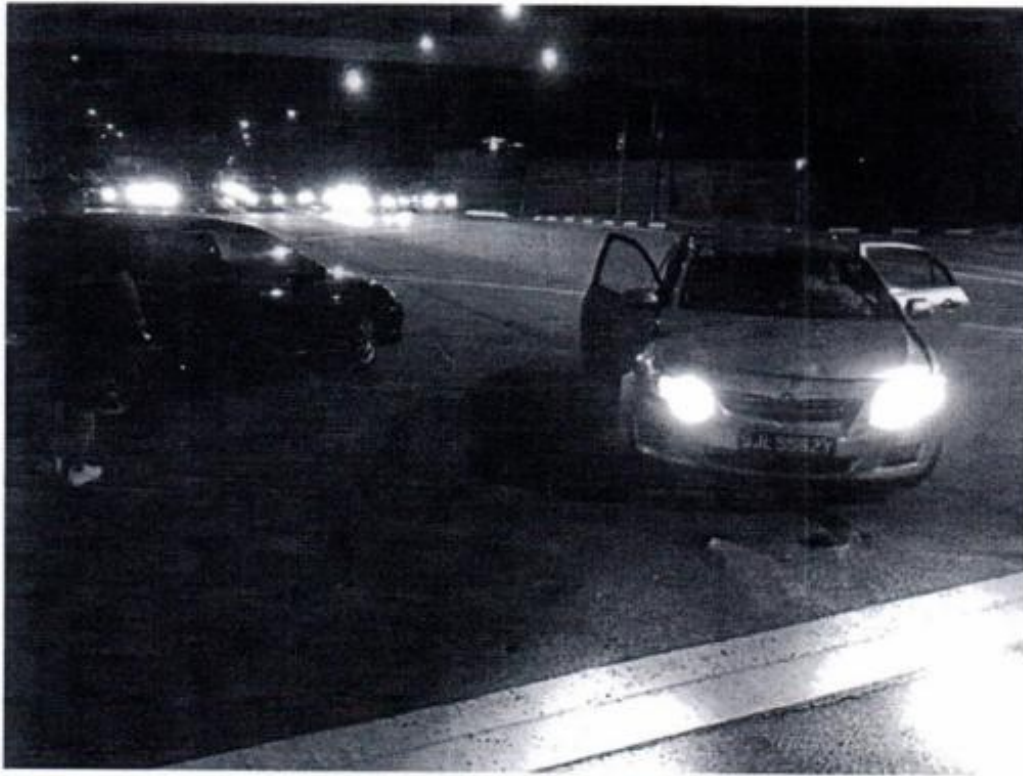

SCENE PHOTO

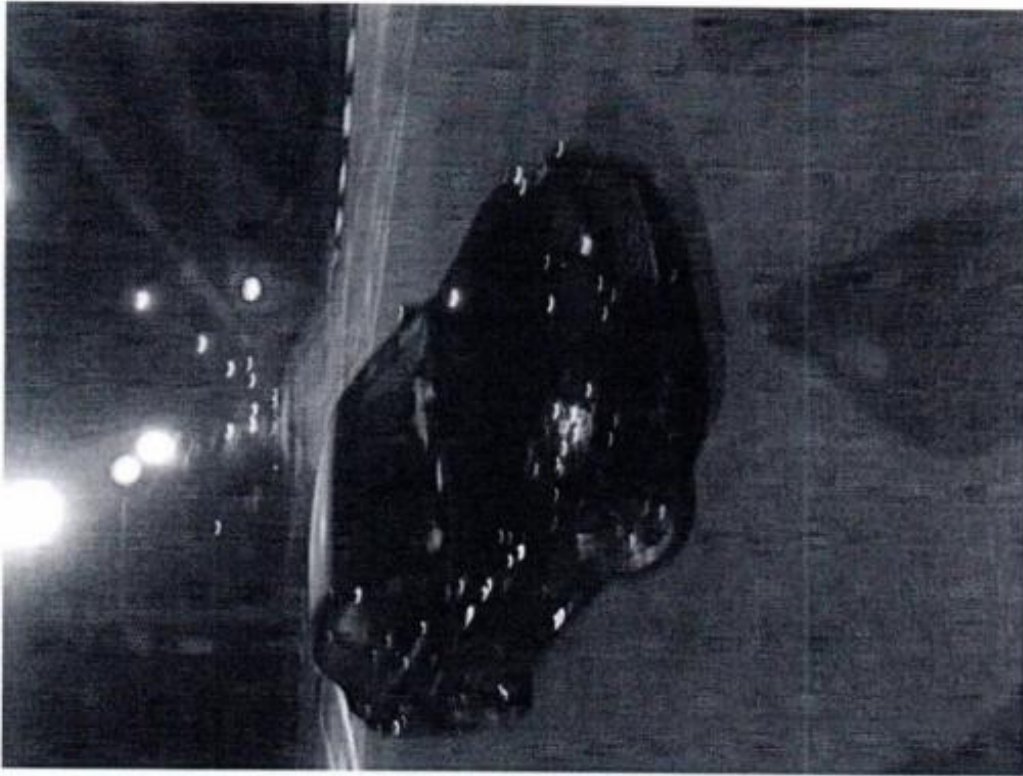

SCENE PHOTO



BRgds. MTee

On 21 May 2018, at 06:30, TEE Giam Eng, Michael (M) <teegem63@gmail.com> wrote:

1. Date of accident and time: 20 May 2018 at or around 2110 to 2115hrs.
2. Cars - One Toyota Altis Silver SJL 5582 Y (Tribecar) / One black Mitsubishi Lancer SGL 657 Z
3. Persons involved:
 - 3.1 Toyota Altis - Driver TEE GIAM ENG MICHAEL / Grab Passenger KEN LAM
 - 3.2 Lancer - Driver TERRY CHENG (Female) / One Passenger (male Unknown)
4. Injury- No injury as reported in presence of TP
5. Direction of Travel
 - 5.1 Toyota - Towards KPE (TPE) Airport Road
 - 5.2 Lancer - across junction Bartley Road East Left to Right
6. Car Damages -
 - 6.1 Toyota - Front Moderate damage
 - 6.2 Lancer- Centre right driver side moderate. Car able to move on its own.
7. Description of Event;
 - 7.1 Green light in my favour. Moderate speed 50-60kph. Good visibility
 - 7.2 Toyota in third lane towards KPE
 - 7.3 Lancer crossing from left to right at last lane.
 - 7.4 Impact at third way past junction of Toyota Direction. Light still green after impact.
 - 7.5 After impact Toyota close to end of junction. Lancer at RHS of Toyota.
8. TP advised that Traffic cam available at junction for retrieval.

SCENE PHOTO

On 20 May 2018, at 9:33 PM, Tribecar Support
<support@tribecar.com> wrote:

Hello,

Thank you for writing to Tribecar! We have received your message.

For urgent requests during your booking,
Press on the "Need Help > Breakdown/Emergency" button to reach us.
Otherwise, we will respond within 1 - 2 business days.

For general enquiries, you will receive a response within 3 - 5
working days.

Our office hours (business days) are Monday - Friday (10AM to
6PM). We are closed on weekends and public holiday.

--
--

Thanks & Regards,
Support Team @ Tribecar

web: www.tribecar.com

facebook: www.facebook.com/tribecar

[Have a feedback? Leave us a review on Google!](#)

Accident Photo



Accident Photo



Accident Photo



Accident Photo



Accident Photo



Accident Photo



Accident Photo



Accident Photo



Accident Photo



Accident Photo



Accident Photo



Accident Photo



Accident Photo



Accident Photo



Accident Photo



Accident Photo

