

SINGAPORE ACCIDENT STATEMENT

IMPORTANT NOTICE

1. Please report correctly the details of the accident to speed up the claims process.
2. This Form must be completed by the Policyholder and/or the Authorised Driver.
3. Information provided must be as truthful and accurate as possible. Any wilful misrepresentation or withholding of material facts may allow insurance companies to repudiate policy ability.
4. The issue and acceptance of this Form by insurance companies is not an admission of policy liability on the part of the insurance companies.
5. **Any false reporting may be referred to the Police for investigation.**
6. This report will be forwarded by the insurers of the GIA Records Management Centre established by the General Insurance Association of Singapore (GIA) for archiving and that copies of this report will, for a fee, be made available upon application by interested parties.
7. By the lodgement of this report to the insurers, you hereby consent to the archiving of this report at the centre and to copies of the report being made available aforesaid.

ACCIDENT STATEMENT

Date Of Report	26/04/2018 23:18
Date Of Accident	26/04/2018 16:50
Exact Location Of Accident	COURTS TAMPINES CAR PARK
Country/State of Loss	SINGAPORE

DETAILS OF OWN VEHICLE

Vehicle Registration Number	SLX3141M
Insured/Policyholder	
Name Of Registered Owner	LEONG WEI SHENG
NRIC No	S8305813G
Email Address	WEISHENG02@YAHOO.COM.SG
Mobile Phone No	(LOCAL) +65-97107440
Alternative Phone No	Others-97107440

Vehicle Particulars

Manufacturer	NISSAN
Model	X-TRAIL
Exact Purpose for which vehicle was being used at time of accident	
Are you claiming under your own insurance policy for repair to your vehicle?	NO
If No, Please state action to be taken	REPORTING ONLY
Vehicle Category	PRIVATE CAR

Insurance Company

Name of Insurance Company	AIG ASIA PACIFIC INSURANCE PTE. LTD.
Type Of Coverage	COMPREHENSIVE
Fleet Policy	NO
Policy Number	1800029399
Cover Note Number	

Driver

Name of Driver	LEONG WEI SHENG
NRIC No	S8305813G
Date Of Birth	15/02/1983
Occupation	INDOOR
Date Of Driving Pass	31/03/2005
Driving Experience	13 YEARS AND 0 MONTHS

Gender	MALE
Mobile Number	(LOCAL) +65-97107440
Fax Number	
Contact Number	
EMail Address	NOEMAIL
Address	32 FLORA DRIVE #06-05 SINGAPORE
Postcode	506892
Was driver an employee of the Insured's Company	NO
If No, Relationship of the Driver with the Insured	OWNER
Vehicle Registration Number of Driver's Own Vehicle	-
	-
	-
Insurance Company of Driver's Own Vehicle	-
	-
	-

General Information of the Accident

Type Of Accident	NO COLLISION
Weather Conditions	INDOOR CARPARK
Road Surface	INDOOR CARPARK

Other Information

Was any foreign vehicle involved in this accident?	NO
Number of vehicles involved in the accident	
Was any body injured in the Accident?	NO
Was any injured conveyed to hospital by ambulance?	
Was any other material or property damaged?	YES
I have been approached by unknown person(s) soliciting/offering accident claims assistance.	NO
Number of Passengers (Including Driver)	1

Details of Police Action

Was the accident reported to the police?	NO
If Yes,Please state which Police Station	
Was notice of intended Prosecution given?	NO
If Yes,against whom?	

Circumstances of Accident

#carpark, Moving & Parked, Blue Car SLX3141M, White Car SDY222J At the stated time, SLX was turning left out of the parking lot (SDJ parked at the left of SLX). After leaving, driver glanced out to the left (and right)to check for clearance and noted dirty marks on SDY. Uncertain of the cause of the dirty marks, SLX called out to the owner of SDY. However, owner of SLX further investigated and noted that there was no damage to SLX.

Attachment(s)

Are accident photos available for attachment?	YES
Was there any video captured by Car Camera?	NO
Was there any audio recorded?	NO

DETAILS OF OTHER VEHICLE PROPERTY 1

Vehicle Registration Number	SDY222J
Vehicle Make/Model/Colour	
Details Of Properties	
Vehicle Category	PRIVATE CAR
Name of Driver	

NRIC/Passport Number
Contact Number
Address
Postcode
Insurance Company Name
Nature Of Damage
No. Of Passenger (Including Driver)

Sketch Plan



Insd's Nric (Front)



Insd's Nric (Back)

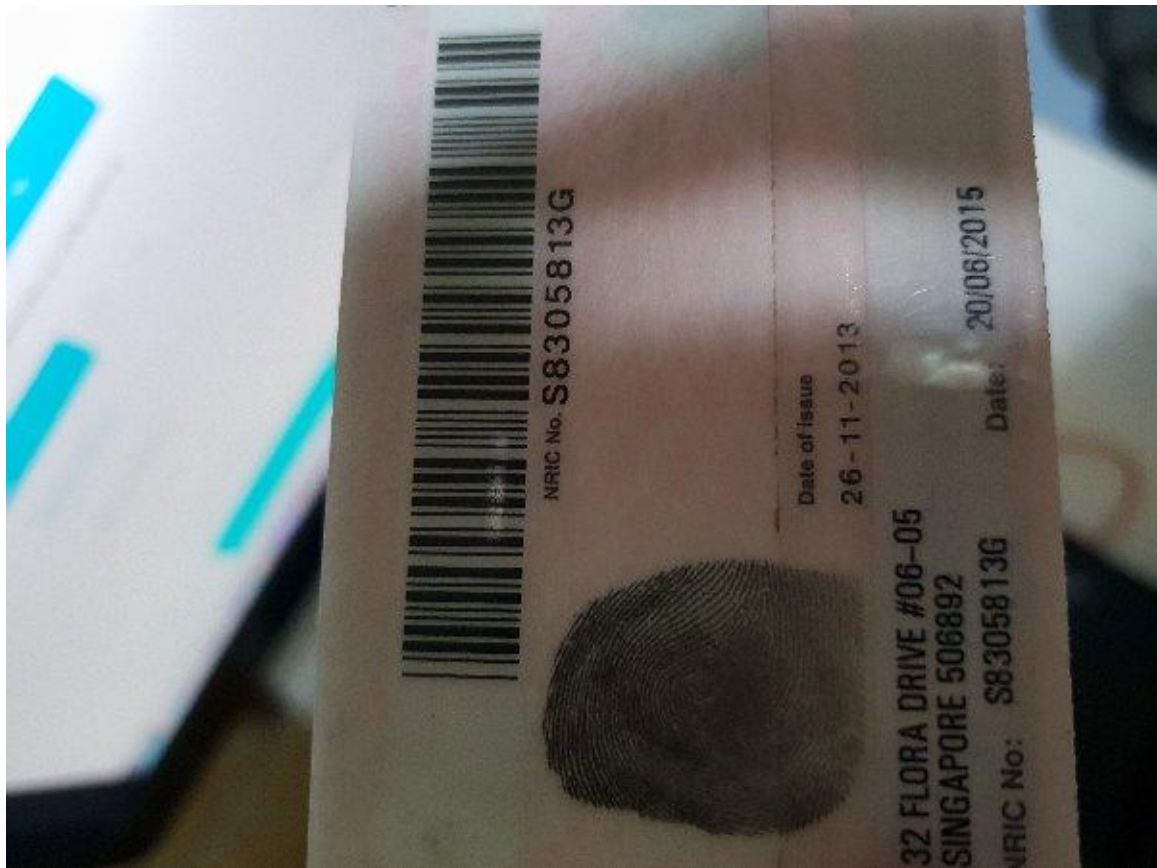

Insd's Driving License (Front)



Insd's Driving License (Driving)

YOU ARE LICENSED TO DRIVE VEHICLES IN THE FOLLOWING CLASS(ES)

PASS DATE

31 Mar 2015

Class 3

Motor cars \leq 3000 kg with \leq 7 passengers,
exclusive of the driver; and motor tractors
/vehicles \leq 2500 kg



Licence No: S6385813G

NP 428A

Accident Photo

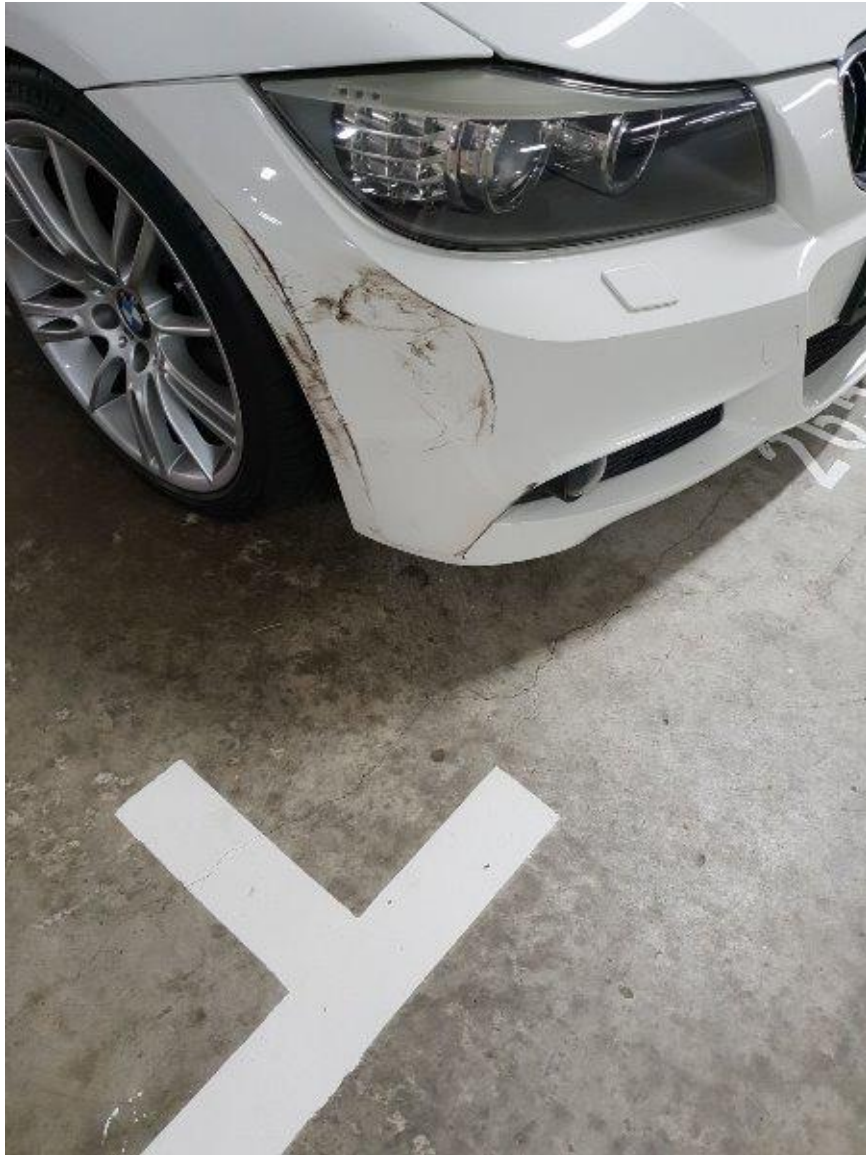

Accident Photo



Accident Photo

