

ASS. REC. BY:

REF CS3/MSG/18004074/T1 qbt

range

Survivor: Roan

ASSIGNMENT (Office)

From (Person): Monica Chung

of MSIG

Date/Time 28/05/18

Estimated Cost:

Bill to:

OD / TP / WS / TP RES / OD RES / EVA / INV / MV / CS

To Inspect Vehicle No:

SDZ 8822H

Insured:

SGJ 898R

at Workshop m/s

Ah Koon Motor

Tel:

6270 7113

of

Blk 1001, Blk Merah Lane 3 # 01-69

Policy No:

B27203632 QMX

Claim No:

550648

Sum Insured:

Excess:

Make of Veh:

(Client's Record)

D.O.A

19/02/2018

CA / REV / REP. / REV 24 HRS

lwp

5/3/18 09:30am-12:30pm

H.O.D. Endorsement:

Date/Time

2:30pm @ 2/3/18

Person Contacted:

Anthony

Vehicle IN/OUT

OUT

Date/Time

Action/Instruction (X) Estimate

Do Not Finalize

SDZ 8822H - CC3/AIG/15015353/Hlyg3q2

D.O.A: 15/9/15

SGJ 898R - X

05/06/18

Submit final fig \$ 910, 2 days (led to 1470, 61%)

\$910 12dlys

05/06/18

RECEIVED 05 JUN 2018

CATHURINK

ASS. REC. BY:

REF:

ASSIGNMENT

From: _____ Date: _____

Estimated Cost: _____

OD / TP / WS / TP RES / OD RES / EVA / INV / MV

To Inspect Vehicle No: SOZ 8822H

at Workshop m/s AH KOON BIK 1001 B7

of MUKAH WORK 3 #01-69

Insured: _____

Policy No. _____

Claims No. _____

Sum Insured: _____ Excess: _____

(Client's Record)

Make of Veh: _____

(Policy Condition)

Remark: The veh had commenced its repair at the time of inspection.

<input checked="" type="checkbox"/>	<input type="checkbox"/>
N/S	O/S
<input type="checkbox"/>	<input type="checkbox"/>

Bal. or Market Value: _____

IDAC Accident Rpt: _____ Consistent? : Yes or No

GIA / PR Seen: _____ Consistent? : Yes or No

Est. Repairs: _____ days Res.: Yes or No

Lum Sum: _____ % 3 Val.: Yes or No

CA / REV / REP. / 24 HRS

Date: _____ Person Contacted: _____ Vehicle: IN / OUT

Veh No: SOZ 8822H Yr Regn: JAN, 2012

Type: M.Car / M.Cycle / Bus / Van / Lorry / Taxi / Prime Mover /

Truck / Trailer or

Make: TOYOTA W&V / 1.8 c.c 1798

Colour: GRAY A/C: Insured / Std / NI / NA

Sp. Reading: 87659 T/Radio: Insured / Std / NI / NA

Eng/No: 2ZR0912431

C/No: JTDGG20WX05002447

Gen. Cond: Good / Fair / Poor / Burnt

Steering: Inorder / Jammed / Leaked / Burnt or

Brake: Inorder / Jammed / Leaked / Burnt or

Modl: Nil / S/Rim / STD A/Rim or

Tyre Size: F: 195/65/R15

R: 195/65/R15

BS / DUN / EXNOVA / GY / FS / LIZA / MIC / OHTSU / PIR / SUMI /

TOYO / YOKO or

FALKAN

Front

Rear

R/Bal. 6 mm R/Bal. 6 mm

L/Bal. 6 mm L/Bal. 6 mm

D.O.A. _____ D.O.I. 05/03/2018

Survey held at _____

Des. of Damages: Frt / Rear / O/S / N/S / UIC / Rooftop or

The UIC / Chassis frame / Body Structure affected due to collision.

Date / Time	Action / Instruction
05/03/2018	10:55 PULCHAK GRA REPORT
	Repair Estimate : S\$ 3000-4000
	RECEIVED 23 APR 2018

Date/Time, File Pass to?

: Preli. Report

1) 21/04/2018

: Final Report

Date/Time, File Return to?

2) _____

Days Of Repair: _____

Resurvey No. of Trip: _____

Add Fee: : Site Insp (\$ _____)

: Interview (\$ _____)

: Tech. Invs (\$ _____)

: Weekend (\$ _____)

Report Format : PRS

Lump Sum / I.B.I: (\$ _____)

Survey Fee: 120

Transportation: 60

S + RS: SI

Photos

Others: 10

TOTAL

180

...CLAIM SUBFOLDER...(Pending for Survey Report)

CLAIM SUBFOLDER TRACKING							
Case	Notified	Est Submitted	Adj Assigned	Adj Rpt	Adj Submitted	Ins Auth'ed	Status
Main	21 Feb 2018		02 Mar 2018 10:52 Edit Adj Rpt	S\$0.00 Edit Estimates	S\$0.00 View Rpt		Pending for Survey Report Cancel Case

Main	Reference	Claim Details	Documents	Show All
----------------------	---------------------------	-------------------------------	---------------------------	--------------------------

CLAIM SUBFOLDER DETAILS [\[Created by insurer\]](#)

Insured:	MOK LIP YANG, ID: S7435763F		
Main Claimant:	CHAN YEW MENG, ID: S7105134Z		
Vehicle Reg. No.:	SDZ8822H	Date of Loss:	19/02/2018 17:00 - :59 [73 Months and 14 Days From LTA Reg Date (Man Yr)]
Claim Type:	TP / 550648	Policy/Cover Note No.:	B27203632QMX (Comprehensive) Coverage: 26/11/2017 - 25/11/2018
Vehicle Reg. No. (Insured):	SGJ898R	Policy No. (Claimant):	
		Excess:	
Repairer:	Ah Koon Motor (1960) Pte Ltd (HQ) BLK 1001 BUKIT MERAH LANE 3, #01-69, 159718 Bukit Merah - Tel: 62707113		
Handling Insurer:	MSIG Insurance (Singapore) Pte. Ltd. (HQ) - Tel: +65 6827 7888 ... [Handled by Monica Chung Pei Zhen - 6594 2552]		
Adjuster:	LKK Auto Consultants Pte Ltd (HQ) - Tel: 6256-3561 ... [Handled by ROSLI BIN ABDUL WAHAB] ... [Final Rpt due 10/05/2018]		
Driver/Custodian (Insured):	GOH YEN NEE (), NRIC: S7612114A, Tel: +6591160062		

ASSOCIATED MAIL RECEIVED [View All](#) [Compose Case Mail](#)

- MSIG_SG (08/05/2018): Report Send Back Alerts - SDZ8822H (TP)

ALL ASSOCIATED TASKS [View All](#) [Search Tasks](#) [Create New Task](#) [Complete](#)

Due Date	Priority	Type	Task Group	Subject	Handler	Assigned By	Completed On	Created On	Done?
No results.									

PRECISION APPRAISAL SERVICES



Insurance Loss Assessors/ Adjusters Cargo Surveyors & Licensed Appraisers

227 Simei St 4 #06-42 Singapore 520227 Fax: 6444 4886 Company Registration No. 53139926E

To:

**Chan Yew Meng
Block 133 Potong Pasir
Avenue 1 #03-167
Singapore 350133**

Invoice No.: 180336

DATE : 26 March 2018

DESCRIPTION		AMOUNT
Vehicle Registration No.	: SDZ 8822 H	
Type of Claims	: Third Party Claims	
Our Reference No.	: PAS/AKM/180336/TP	
Your Reference No.	: -	
Inspection Report Fees	: (including transportation charges & photographs)	\$430.00
Reinspection Report Fees	: -	
Transportation Charges	: -	
Additional Photographs	: -	
Others (Specify)	: -	
DOLLARS	FOUR HUNDRED AND THIRTY ONLY	TOTAL: \$430.00



PRECISION APPRAISAL SERVICES

PRECISION APPRAISAL SERVICES

Insurance Loss Assessors/ Adjusters Cargo Surveyors & Licensed Appraisers

227 Simei St 4 #06-42 Singapore 520227 Fax: 64444886 Company Registration No. 53139926E



AUTOMOBILE INSPECTION REPORT

To:

Chan Yew Meng
Block 133 Potong Pasir Avenue 1
#03-167 Singapore 350133

INSURANCE DETAILS

Insured : -
Policy No. / Claim No. : -
Sum Insured : -
Excess Clause : -
Windscreen Coverage : -
Type of Claims : Third Party Claims
Third Party Insurer : -
Third Party Policy No. : -

REFERENCE

Assigned By : As above
Accident Date : -
Assignment Date : 21 March 2018
Inspection Date : 21 March 2018
Our Reference No. : PAS/AKM/180336/TP

Inspection Report Date : 26 March 2018

Workshop Name :

Ah Koon Motor (1960) Pte Ltd

Inspection Address :

Block 1001 Bukit Merah Lane 3, #01-69,
Singapore 159718

PARTICULARS OF VEHICLE

Registration No. : SDZ 8822 H	Mileage : 88010	Km/h
Make/Model : TOYOTA WISH 1.8 CVT	Radio/Cassette : Fitted	
Yr of Manuf/Regn : 2012	CD Disc Player : Fitted	
Carrying Capacity : 7 Seater	Air Conditioner : Fitted	
Chassis No. : JTDGG20WX05002447	Clock : Fitted	
Engine No. : 2ZR0912431	Seat Belt : Fitted	
Colour : Metallic Brown	Wing Mirror Other : Fitted	
Class : Passenger (Station Wagon)	Accessories : Fitted	

PRE-ACCIDENT CONDITION (Static Check Only)

Body Work : Good
Paint Work : Good
Handbrake : Serviceable
Footbrake : Serviceable
Steering : Serviceable
Any Apparent Eng : None
Modifications

VEHICLE VALUE

Market Value : -
Wreck Value (Part) : -

TYRE SIZE & CONDITION

Front N/s Size : 195/65R15	80 %	Front O/s : 195/65R15	80 %
Make : Falken		Size Make : Falken	
Rear N/s size : 195/65R15	80 %	Rear O/s : 195/65R15	80 %
Make : Falken		Size Make : Falken	
Spare Size : 195/65R15	80 %	Spare Size : -	
Make : Falken		Make : -	

Type of Wheel Rims: Alloy

Jack & Tools : Intact/Missing

Note: The above percentage % represent the estimated remaining tyre threads.

PRECISION APPRAISAL SERVICES

Insurance Loss Assessors/Adjusters Cargo Surveyors & Licensed Appraisers



VEHICLE REGISTRATION NO. : SDZ 8822 H **APPENDIX A**

POINT OF IMPACT

Direction of impact/damage marked (→) (X)

The vehicle sustained impact on its N/s Front Portion. (see Diagram B)

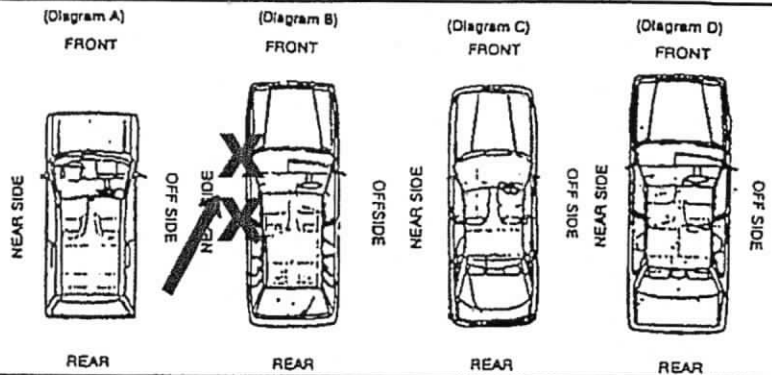

GENERAL DESCRIPTION OF DAMAGES

Parts damaged were :

The front n/s door, front n/s fender and mirror were dented.

ADJUSTMENTS & RECOMMENDATIONS

A static inspection was carried out on 21/03/2018 & our report is here with enclosed for your perusal. The Repairs Estimate submitted by M/s Ah Koon Motor (1960) Pte Ltd as per attached Appraisal Schedule have been revised and scrutinised thoroughly by us & in our opinion, we consider it to be fair and reasonable. The repairer has agreed to effect repairs to the owners satisfaction & to roadworthy condition on an agreed Part-By-Part Repair Basis of \$ 2,330.00 after deducting the Policy Excess Clause of \$ NA. As instructed, we have not authorised any of the repairs on your behalf.

	Repairer's		Our	
	Estimate	Amount	Revised	Amount
Spares Parts	1652	65	-	-
Towing Charges	-		-	
PB Labour Charges	1400	00	980	00
Others Misc Charges	230	00	150	00
Paintwork	1400	00	1200	00
Total	\$ 4682	65	\$ 2330	00

Under normal circumstances, the duration of repairs should not exceed Three (03) days excluding Pre - Repair Inspection (PRI) / Pre - Repair Survey (PRS) waiting time frame.

Attached photographs taken during inspection Twelve (12) Photographs.

SPECIAL REMARKS

1. The inspection was conducted on a 'without prejudice' basis
2. On 23/03/2018, we examined the repaired vehicle.

Yours Faithfully,



T F NG PHILIP FOO
ACII CAE, AMIMI
AIAME, AMSAE-A
Licensed Appraiser/Adjuster

Inspection Report Date: 26 March 2018

VEHICLE REGN NO : SDZ 8822 H
 OUR REFERENCE : PAS/AKM/180336/TP
 INSPECTION REPORT DATE : 26-Mar-18

APPRAISEMENT SCHEDULE

CONTINUATION SHEET NO : 1

S/No	Qty	Parts / Labour Descriptions	Remarks / Condition	Repairer's Estimate Amount \$ cts	Recommendation / Revised Amount \$ cts
<u>PARTS SUPPLY - LIST ITEMS</u>					
1	1pc	Front n/s door	Dented/Defaced	1217.30	Repair
2	1pc	Front n/s door mirror	Dented/Defaced	435.35	Spraypaint <i>nm</i>
				1652.65	0.00
<u>LABOUR & MISC. CHARGES</u>					
1		Remove the necessary affected parts, straighten front n/s door and fender and replace parts		1400.00	400/- 600 980.00
2		Putty & Spraypaint (include front n/s door and fender)		1400.00	400/- 600 1200.00
3		Check electrical		50.00	30 40.00
4		Tuff Kote		100.00	30 60.00
5		Remove and refit rear front n/s door parts		80.00	50.00
xxx SUB / GRAND TOTAL				4682.65	2330.00 <i>\$910* 2day</i>

PRECISION APPRAISAL SERVICES



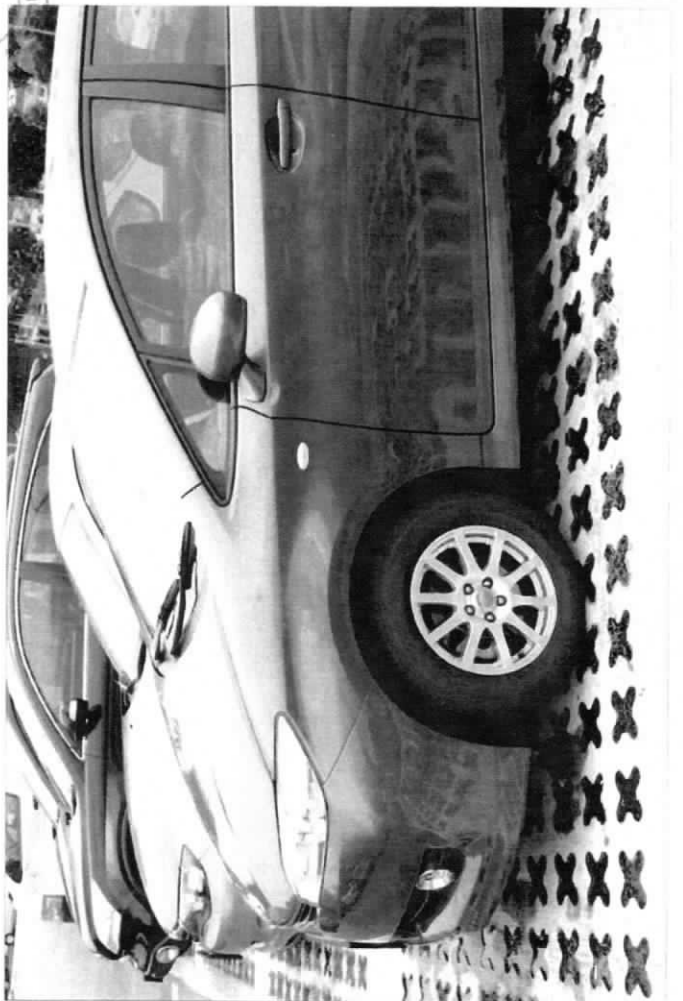
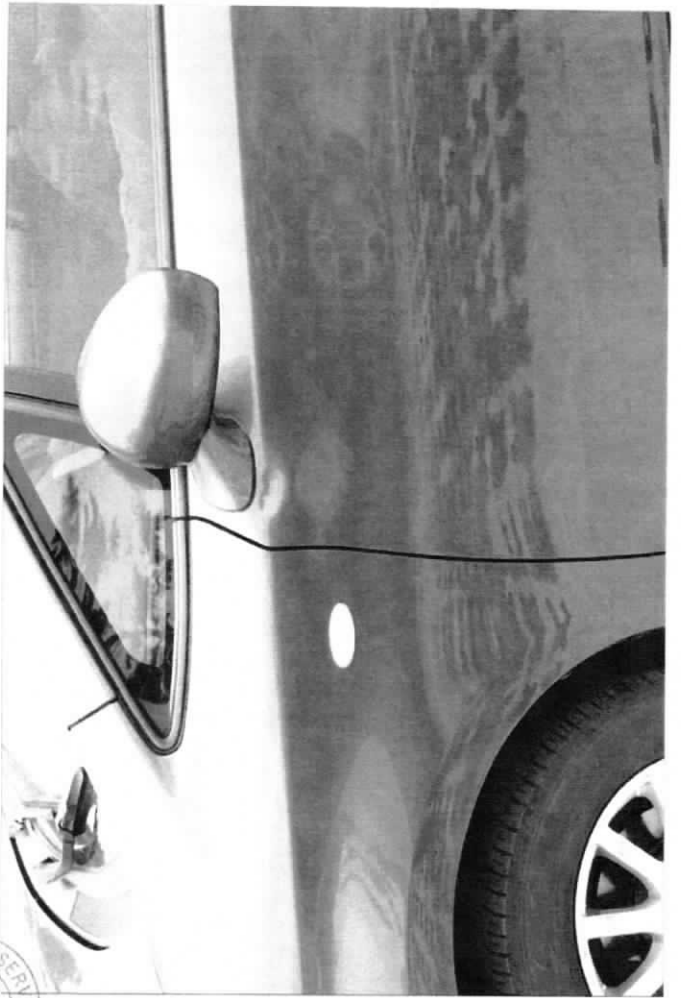

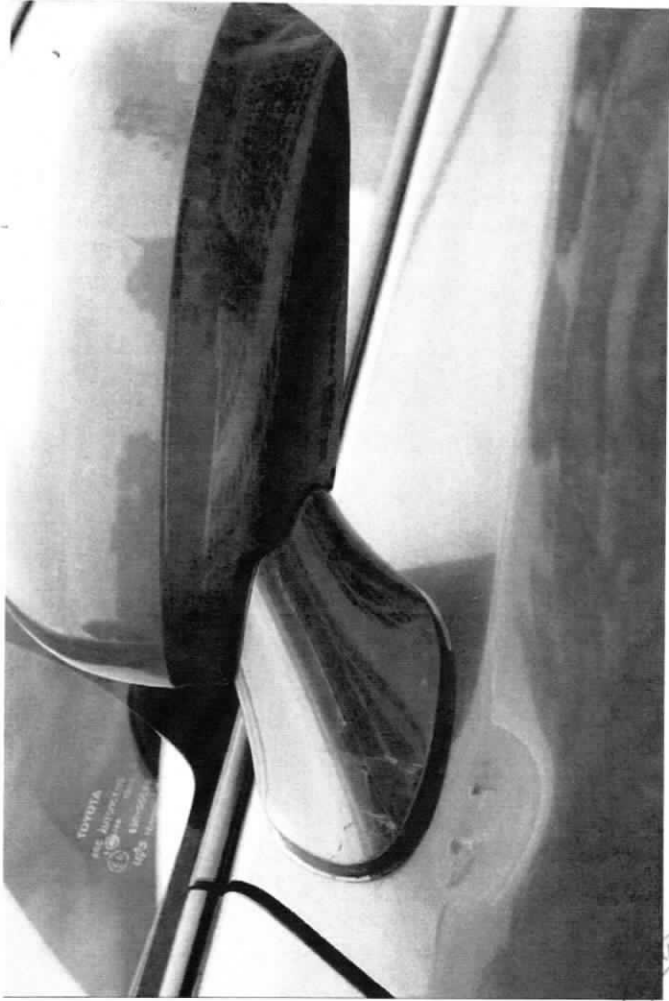

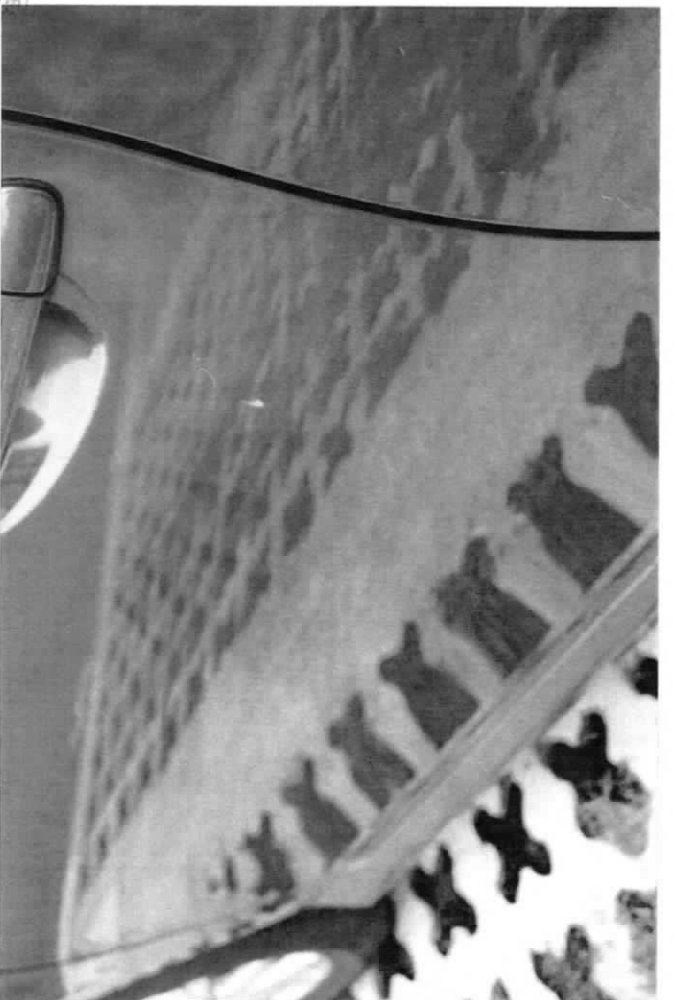
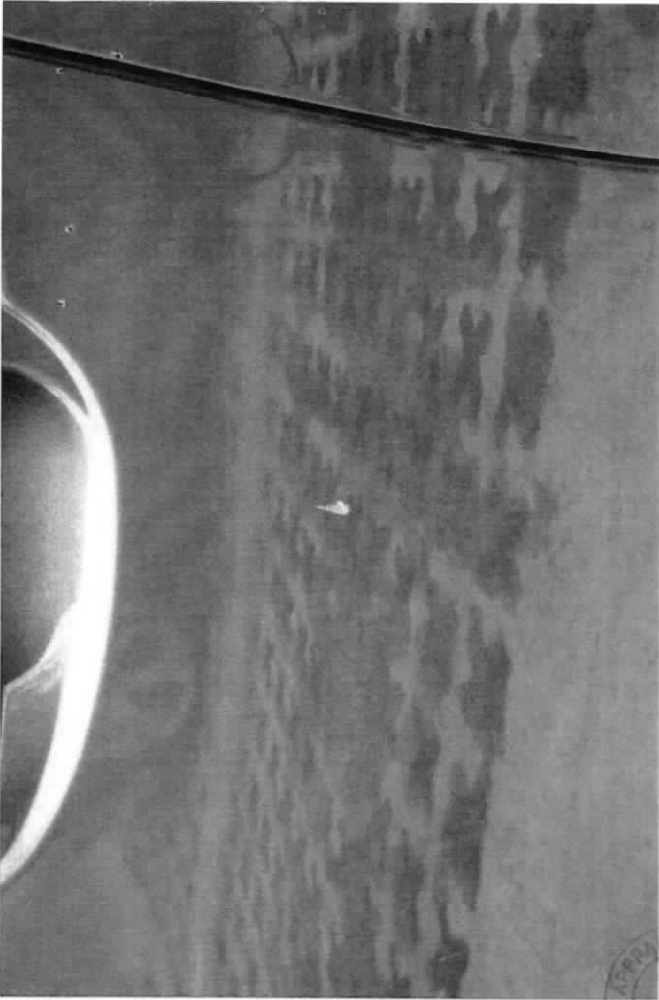

APPRAISAL SERVICE
FREE

...CLAIM SUBFOLDER...(Pending for Survey Report)

CLAIM SUBFOLDER TRACKING							
Case	Notified	Est Submitted	Adj Assigned	Adj Rpt	Adj Submitted	Ins Auth'ed	Status
Main	21 Feb 2018		02 Mar 2018 10:52 Edit Adj Rpt	S\$910.00 Edit Estimates	S\$910.00 View Rpt		Pending for Survey Report Cancel Case

Main	Reference	Claim Details	Documents	Show All
----------------------	---------------------------	-------------------------------	---------------------------	--------------------------

CLAIM SUBFOLDER DETAILS			[Created by insurer]
Insured:	MOK LIP YANG , ID: S7435763F		
Main Claimant:	CHAN YEW MENG , ID: S7105134Z		
Vehicle Reg. No.:	SDZ8822H	Date of Loss:	19/02/2018 17:00 - :59 [73 Months and 14 Days From LTA Reg Date (Man Yr)]
Claim Type:	TP / 550648	Policy/Cover Note No.:	B27203632QMX (Comprehensive) Coverage: 26/11/2017 - 25/11/2018
Vehicle Reg. No. (Insured):	SGJ898R	Policy No. (Claimant):	
		Excess:	
Repairer:	Ah Koon Motor (1960) Pte Ltd (HQ) BLK 1001 BUKIT MERAH LANE 3, #01-69, 159718 Bukit Merah - Tel: 62707113		
Handling Insurer:	MSIG Insurance (Singapore) Pte. Ltd. (HQ) - Tel: +65 6827 7888 ... [Handled by Monica Chung Pei Zhen - 6594 2552]		
Adjuster:	LKK Auto Consultants Pte Ltd (HQ) - Tel: 6256-3561 ... [Handled by ROSLI BIN ABDUL WAHAB] ... [Final Rpt due 10/05/2018]		
Driver/Custodian (Insured):	GOH YEN NEE (), NRIC: S7612114A, Tel: +6591160062		

ASSOCIATED MAIL RECEIVED	View All	Compose Case Mail
<ul style="list-style-type: none"> • MSIG_SG (08/05/2018): Report Send Back Alerts - SDZ8822H (TP) 		

ALL ASSOCIATED TASKS <input type="checkbox"/>										View All	Search Tasks	Create New Task	Complete
Due Date	Priority	Type	Task Group	Subject	Handler	Assigned By	Completed On	Created On	Done?				
No results.													

Claim Documents

***SDZ8822H (550648)**
[SGJ898R]
TP
CHAN YEW MENG
Feb 19 2018 5:00PM
[MOK LIP YANG]
Ah Koon Motor (1960) Pte Ltd

Upload Documents Upload Photos Compose New Letter			View View in Browser	
Assessment Reports			1 per page <input type="checkbox"/> <input checked="" type="checkbox"/>	
No	Finalized On	MSIG Insurance (Singapore) Pte. Ltd. (HQ)	Thumbnail	Print
1	02/03/18 10:51	Accident Statement <small>From: SC - Reg. No: SGJ898R, Claimant: MOK LIP YANG</small>	Load HTM	<input type="checkbox"/>
Photos/Images			3 per page <input type="checkbox"/> <input checked="" type="checkbox"/>	
No	Relabel/Reorder	LKK Auto Consultants Pte Ltd (HQ)	Thumbnail	Print
1	24/04/18 16:38	Chassis Number	Load JPG	<input checked="" type="checkbox"/>
2	24/04/18 16:38	Accident Photo	Load JPG	<input checked="" type="checkbox"/>
3	24/04/18 16:38	Accident Photo	Load JPG	<input checked="" type="checkbox"/>
4	24/04/18 16:38	Accident Photo	Load JPG	<input checked="" type="checkbox"/>
5	24/04/18 16:38	Accident Photo	Load JPG	<input checked="" type="checkbox"/>
6	24/04/18 16:38	Accident Photo	Load JPG	<input checked="" type="checkbox"/>
7	24/04/18 16:38	Accident Photo	Load JPG	<input checked="" type="checkbox"/>
8	24/04/18 16:38	Accident Photo	Load JPG	<input checked="" type="checkbox"/>
9	24/04/18 16:38	Accident Photo	Load JPG	<input checked="" type="checkbox"/>
10	24/04/18 16:38	Accident Photo	Load JPG	<input checked="" type="checkbox"/>
11	24/04/18 16:38	Accident Photo	Load JPG	<input checked="" type="checkbox"/>
12	24/04/18 16:38	Accident Photo	Load JPG	<input checked="" type="checkbox"/>
13	24/04/18 16:38	Chassis Number	Load JPG	<input checked="" type="checkbox"/>
14	24/04/18 16:38	Finishing Photo	Load JPG	<input checked="" type="checkbox"/>
15	24/04/18 16:38	Finishing Photo	Load JPG	<input checked="" type="checkbox"/>
16	24/04/18 16:38	Finishing Photo	Load JPG	<input checked="" type="checkbox"/>
17	24/04/18 16:38	Finishing Photo	Load JPG	<input checked="" type="checkbox"/>
18	24/04/18 16:38	Finishing Photo	Load JPG	<input checked="" type="checkbox"/>
19	24/04/18 16:38	Finishing Photo	Load JPG	<input checked="" type="checkbox"/>
20	24/04/18 16:38	Finishing Photo	Load JPG	<input checked="" type="checkbox"/>
21	24/04/18 16:38	Finishing Photo	Load JPG	<input checked="" type="checkbox"/>
Documentation			1 per page <input type="checkbox"/> <input checked="" type="checkbox"/>	
No	Finalized On	MSIG Insurance (Singapore) Pte. Ltd. (HQ)	Thumbnail	Print
1	02/03/18 10:51	TPD SDZ8822H GIA REPORT	Load PDF	<input type="checkbox"/>
2	02/03/18 10:51	Notice to MSIG to conduct PRI (AKM)SDZ8822H	Load PDF	<input type="checkbox"/>
3	10/04/18 10:25	TP SURVEY REPORT	Load PDF	<input type="checkbox"/>
4	10/04/18 10:25	REPAIR BILL	Load PDF	<input type="checkbox"/>
5	10/04/18 10:25	SURVEY PHOTOS	Load PDF	<input type="checkbox"/>
No	Relabel/Reorder	LKK Auto Consultants Pte Ltd (HQ)	Thumbnail	Print
1	21/04/18 11:22	LKKPhotosIn6-1	Load PDF	<input type="checkbox"/>
2	21/04/18 11:22	LKKPhotosIn6-2	Load PDF	<input type="checkbox"/>
3	05/06/18 15:42	PRS Invoice	Load PDF	<input type="checkbox"/>
4	05/06/18 15:44	PHOTO	Load PDF	<input type="checkbox"/>

Documents Checklist

DOCUMENTS CHECKLIST	Reset	Save	Print
There are no document checklists configured.			

Our Checklist Remarks - LKK Auto Consultants Pte Ltd (HQ)
<div style="border: 1px solid black; height: 40px; width: 100%;"></div>
Show Remarks To: <input type="checkbox"/> Handling Insurer <small>Note: Remarks are private unless you show it to other parties.</small>

LKK Auto Consultants Pte Ltd (Co.Reg.No:199607198R)

51 Ubi Ave 1 #01-25, Paya Ubi Industrial Park

Singapore 408933

Tel: 6256-3561 Fax: 6844-8805 Email: sur@lkkauto.com;assignments@lkkauto.com

VEHICLE DAMAGE INSPECTION REPORT

Our File No: CS3/MSG18004074/T1QBE2-1

Date: 05/06/2018

REFERENCE

Handling Insurer: MSIG Insurance (Singapore) Pte. Ltd.	Policy No:	B27203632QMX
Claimant Vehicle No : SDZ8822H	Insured Vehicle No :	SGJ898R
Date of Loss: 19/02/2018	Nature of Claim:	TP
		Claim No: 550648

DESCRIPTION & IDENTIFICATION OF VEHICLE

Reg No:	SDZ8822H	Engine No:	2ZR0912431
Make & Model:	TOYOTA WISH, 1.8 CVT (A)	Chassis No:	JTDGG20WX05002447
Reg. Date:	05/01/2012 (Man. Year: 2011)	Odometer:	87609 km
Colour:	Grey		
Engine Capacity:	1798 cc		
Market Value/New Car Price:	N/A		
Sum Insured (S\$):	Market Value/New Car Price		

CONDITION OF VEHICLE AT THE TIME OF SURVEY

General Condition:	Steering (Serviceable):	Yes	Footbrake (Serviceable):	Yes
Handbrake (Serviceable):	Yes	Engine Modification:	No	Pre-accident Condition:

CONDITION OF TYRES

Front Tyre Size:	195/65 R15	Rear Tyre Size:	195/65 R15
Front Left Side:	Falken 6 mm	Rear Left Side:	Falken 6 mm
Front Right Side:	Falken 6 mm	Rear Right Side:	Falken 6 mm

The above values represent the remaining tyre treads depth

COST OF CLAIMS	Repairer's	Adjuster's	Difference	Diff %
Parts	1,652.65	0.00	1,652.65	100.00
Miscellaneous Items	0.00	0.00	0.00	
Labour	3,030.00	910.00	2,120.00	69.97
Paintwork Labour	0.00	0.00	0.00	
Towing	0.00	0.00	0.00	
Nett Amount (S\$)	4,682.65	910.00	3,772.65	80.57

INSPECTION

Date of Assignment:	02/03/2018	
Date Inspected:	05/03/2018 Inspected At:	Ah Koon Motor (1960) Pte Ltd (HQ) BLK 1001 BUKIT MERAH LANE 3, #01-69 Singapore 159718
Estimated Period of Repair:	2.0 days	

Adjuster: ROSLI BIN ABDUL WAHAB

Manager: Nivitha Govindasamy

NOTE: This report represents our findings at the time and place of inspection stated herein. Such inspection has been carried out to the best of our knowledge and ability but any other liability under any other circumstances is hereby expressly excluded.

REPAIR DETAILS

Reference	
Part Source: MRM-SG	Version: 1.0 (Last Synchronised: 05 Jun 2018)
Parts: M1-MPV	TOYOTA WISH 1.8 CVT (A) (Catalogue:Merimen Singapore 1.0)
Labour: Repairer's	(Price-denominated Standard List)
Print Code: (Unsubmitted, no print-code for SDZ8822H)	
Validity: These estimates are valid only if they contain the print code (above) on all estimate pages, running page numbers with the END OF ESTIMATES marker on the last estimate page	
Further Info: Items/values not in reference catalogue are prefixed with an asterisk *.	

Recommended Parts

No.	Qty	Part No.	Particulars	Condition	Repairer's	Amount
1	1		*FRONT N/S DOOR	Repair	1,217.30 F	*- F
2	1		*FRONT N/S DOOR MIRROR	Not Necessary	435.35 F	*- F
Total Parts (S\$)					1,652.65	0.00

F=Franchise part.

Report was unsubmitted during this print-out.

Recommended Miscellaneous Items

There are no new miscellaneous items selected.

Recommended Labour

No	Particulars	Lab.Type	Repairer's	Amount
Labour Items				
1	REMOVE THE NECESSARY AFFECTED PARTS, STRAIGHTEN FRONT N/S DOOR AND FENDER AND REPLACE PARTS	New	1,400.00	400.00
2	PUTTY & SPRAY PAINT (INCLUDE FRONT N/S DOOR AND FENDER)	New	1,400.00	400.00
3	CHECK ELECTRICAL	New	50.00	30.00
4	TUFF KOTE	New	100.00	30.00
5	REMOVE AND REFIT REAR FRONT N/S DOOR PARTS	New	80.00	50.00
Gross Labour Cost (S\$)			3,030.00	910.00

Report was unsubmitted during this print-out.

< END OF ESTIMATES >