

22/03/2002

ASS. REC. BY:

REF: CS/PCI18009470 / Std301

Special Instruction:

Surveyor:

Sebastian

ASSIGNMENT (Office)

From (Person):

Jithara

of

FCI

Date/Time:

24/05/2018 @ 3:07pm

Estimated Cost:

Bill to:

OD ~~TP~~ / WS / TP RES / OD RES / EVA / INV / MV / CS

To Inspect Vehicle No:

SJJ10704

Insured:

SHC 0723L

at Workshop m/s

Yew Tee Automobile

Tel:

6765 3373

of

Blk 6 Woodlands Rd 399F, Yew Tee Ind. Est.

Policy No:

Claim No:

D18004145 MPFH

Sum Insured:

Excess:

Make of Veh:

D.O.A.

21/05/2018

(Client's Record)

CA / REV / REP. / REV 24 HRS

(up)

25/05/2018

H.O.D. Endorsement:

Date/Time:

3:24pm @ 21/5/18

Person Contacted:

Ms. Lai

Vehicle ☒ IN ☐ OUT

Date/Time

Action/Instruction

(✓) Estimate

SJJ10704-X

SHC 723L - CS/GM18000731/Klqd3n2

D.O.A. 10/01/2018

lump sum \$3150 (Reel: 7410.70, 47%)

REF: FCI

ASSIGNMENT

Bal: 3m) 14/8/2008

14/3/2009

From: Date: 25/05/18

Estimated Cost:

OD / ☒ WS / TP RES / OD RES / EVA / INV / MV

To Inspect Vehicle No: SJJ 10704

at Workshop m/s Yew Tee Automobile

of 81K6, woodlands Rd 399F

Insured:

Policy No.

Claims No.

Sum Insured: Excess:

(Client's Record)

Make of Veh:

(Policy Condition)

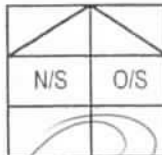
Remark: The veh had commenced its
repair at the time of inspection.

Bal. or Market Value:

IDAC Accident Rpt: Consistent? : Yes or No

GIA / PR Seen: Consistent? : Yes or No

Est. Repairs: days Res.: Yes or No

Lum Sum: % 3 Val.: Yes or No

CA / REV / REP. / 24 HRS (wps)

Vehicle: IN / OUT

Date: Person Contacted:

Veh No: SJJ 10704 Yr Regn: 14/3/2009

Type: ☒ M.Car / M.Cycle / Bus / Van / Lorry / Taxi / Prime Mover /

Truck / Trailer or

Make: Mercedes Benz E230 c.c. 2497-

Colour: Black A/C: Insured / Std / NI / NA

Sp. Reading: 105966 T/Radio: Insured / Std / NI / NA

Eng/No:

C/No: WDB 211052213 349865

Gen. Cond: Good / ☒ Fair / Poor / BurntSteering: ☒ In order / Jammed / Leaked / Burnt orBrake: ☒ In order / Jammed / Leaked / Burnt orModi: ☒ M/D / S/Rim / STD A/Rim or

Tyre Size: F: 245/45 R17

R: 11

BS / DUN / EXNOVA / GY / FS / LIZA / MIC / OHTSU / PIR / SUMI /

TOYO / YOKO or Continental

Front

R/Bal. 6 mm

L/Bal. 6 mm

D.O.A. 21/5/18

Survey held at

Des. of Damages: Frt / ☒ Rear / O/S / N/S / U/C / Rooftop or

The U/C / Chassis frame / Body Structure affected due to collision.

Date / Time Action / Instruction

25/6/2018

RECEIVED 25 JUN 2018

Date/Time File Pass to?

☐ : Preli. Report
☒ : Final Report

Date/Time File Return to?

2)

Report Format :

Lump Sum / I.B.I. (\$) 8150/-

Days Of Repair: 7

Resurvey No. of Trip:

Add Fee: ☐ : Site Insp (\$)☐ : Interview (\$)☐ : Tech. Invs (\$)☐ : Weekend (\$)

Survey Fee:

Transportation

) S + RS SI

) Photos 08P

) Others 26/6/18

TOTAL

5x15 75

170+75

50

50

59

404

MOTOR SURVEY ASSIGNMENT

Date	23-05-2018	Our Ref No. D18004145MFSH
Accident Date	21-05-2018	Claim Type. Third Party
Insured Vehicle	SHC0723L	Third Party Vehicle. SJJ1070U
Survey Location	BLK 6 WOODLANDS ROAD 399F YEW TEE INDUSTRIAL ESTATE	
Contact Person.	MS LAI YEE MENG	
Contact No.	67653373/ 0	Fax No. 67604895
Survey Type	WITHOUT PREJUDICE: WE ADMIT LIABILITY QUANTUM TO BE AGREED:	
Appointed Surveyor	LKK AUTO CONSULTANTS PTE LTD	
Contact Person	NA	Fax No. 68416315
Contact Number.	NA	

FOR DIRECT SETTLEMENT

Please submit to us the Tax Invoice together with letter of claim for Rental OR Loss of use (based on NIMA Benchmark rates) together with your survey report.

THIRD PARTY SURVEY REQUEST

Cc : Workshop	YEW TEE AUTOMOBILE TECH PTE LTD	Attention. NIL
Cc : TP Solicitor	NA	TP Solicitor Fax No. NA
Officer Incharge	SITHARA	

IMPORTANT NOTE

Kindly submit the survey report via CWS within 14 days for survey assignment and 7 days for re-inspection.
This is a computer generated letter, no signature required.

Job Sheet (/ClaimWS/Surveyor/JobSheet/240703)



PRI Documents



Close



PRI Header Details

Claim No	D18004145MFSH	Policy No	D-18088937MFSH	Claimant S.No & Name	1 & YEW TEE
Workshop Name	YEW TEE AUTOMOBILE TECH PTE LTD (Contact Person : MS LAI YEE MENG)	Survey Location & Contact Details	BLK 6 WOODLANDS ROAD 399F YEW TEE INDUSTRIAL E Mobile: 0 , Phone: 67653373 , Fax: 67604895 EmailId: UTAUTO@SINGNET.COM.SG		
Our Surveyor	LKK AUTO CONSULTANTS PTE LTD	Instructions To Surveyor	WITHOUT PREJUDICE: WE ADMIT LIABILITY QUANTUM		
Insured Name	CITYCAB PTE LTD	Insured Vehicle No	SHC0723L	TP Vehicle No	SJJ1070U
PRI Recieved Date	24-05-2018 11:49:57 AM	Surveyor Appointed Date	24-05-2018 03:06:43 PM	Surveyor Accept Date	24-05-2018 0

Survey Report Upload

Surveyor Inspection Date *:	<input type="text"/>	Surveyor Report Date	24-05-2018	Upload Survey Report *:	<input type="button" value="Choose File"/>
-----------------------------	----------------------	----------------------	------------	-------------------------	--

Vehicle Particulars

Make	<input type="text" value="Please Select Make"/>	Model	<input type="text" value="Please Select Model"/>	Year	<input type="text" value="Select Year"/>
Chasis No	<input type="text"/>	Engine No	<input type="text"/>	Mileage	<input type="text"/>
Color	<input type="text"/>	Cubic Capacity	<input type="text"/>		

Multiple Documents Upload

File Name

Action

Surveyor Job Remarks

Remarks	<input type="text"/>	<input type="button" value="Save"/>
---------	----------------------	-------------------------------------



LKK Auto Consultants Pte Ltd

51 Ubi Ave 1 #01-25 Paya Ubi Industrial Park, Singapore 408933

TEL: 6256 3561 FAX: 6256 4315

Reg. No: 199607198R GST Reg. No. 19-9607198-R

Affiliated to Federation Internationale Des Experts En Automobile

FIRST CAPITAL INSURANCE LTD

Ref : CS/FCI18009470/Std3

36 ROBINSON ROAD
#16-01 CITY HOUSESINGAPORE 068877

Date : 24-05-2018



Code : FC12

1. Policy Particulars :- THIRD PARTY CLAIM

Insured Veh.	SHC 723L	Veh. Inspected	SJJ 1070U
Policy No.		Coverage (\$)	0.00
Claim No.	D18004145MFSH	Excess (\$)	0.00
Assign From	CWS (SITHARA)	Assign Date	24/05/2018

2. Vehicle Particulars & Condition

Make & Model		c.c	0
Engine No.	HIDDEN	Year of Reg.	
Chassis No.		Colour	
Odometer	-	Steering	
Brakes		Modification	
General			

3. Conditions of Tyres

	Size	Make	Balance
R/H Front Tyre			mm
L/H Front Tyre			mm
R/H Rear Tyre			mm
L/H Rear Tyre			mm

4. Description of Damages

--

5. General Information

Accident Date	21/05/2018	Inspection Date	
Survey held at	YEW TEE AUTOMOBILE TECH PL (HQ) BLK 6 WOODLANDS ROAD 399F YEW TEE IND. ESTATE SINGAPORE 678006		

5a. Remarks

A) THE INSPECTION WAS CONDUCTED ON A "WITHOUT PREJUDICE" BASIS. B) IN ACCORDANCE TO YOUR INSTRUCTIONS, WE HAVE NOT AUTHORISED REPAIRS.

> Back to OneMotoring

Enquire PARF/COE Rebate for Registered Vehicle

Vehicle Owner Particulars

Owner ID Type: Business
Owner ID: 3907A

Vehicle Details

Vehicle No.: SJJ1070U
Vehicle to be Exported: No
Intended De-registration Date: 28 May 2018
Vehicle Make: MERCEDES BENZ
Vehicle Model: E230
Primary Colour: Black
Manufacturing Year: 2008
Engine No.: 27292230974617
Chassis No.: WDB2110522B349565
Maximum Power Output: 150.0 kW (201 bhp)
Open Market Value: \$54,643.00
Original Registration Date: 14 Aug 2008
First Registration Date: 14 Aug 2008
Transfer Count: 2
Actual ARF Paid: \$54,643.00

Intended PARF Rebate Details

PARF Eligibility: Yes
PARF Eligibility Expiry Date: 13 Aug 2018
PARF Rebate Amount: \$27,321.00

Intended COE Rebate Details

COE Expiry Date: 13 Aug 2018
COE Category: E - Open Category
COE Period(Years): 10
QP Paid: \$14,858.00
COE Rebate Amount: \$298.00
Total Rebate Amount: \$27,619.00

The information contained herein is correct as at 28 May 2018

OK

FREE VALUATION

Let us tell you how much your car can sell for!

No obligations and it's FREE!

How much is my car worth?



Post an Advertisement

Sell it yourself! Advertise it at just
\$58 until it's SOLD!

Post an Ad Advertiser Login Ways of Selling

New 5 Years Coe Renewal Toyota ARis 1.6A



\$2000 Downpayment Monthly
From 1688 Onwards. Lowest
3.68% p.a. for 60 Months
GV Credit Pte Ltd. [Show](#)

• Free VICON evaluation
• Free grooming and 8 months maintenance
• In-house workshop ensures quality service
• Member of SVTA and hire purchase association
• 100% deposit refund for unapproved loan

YONG LEE SENG MOTOR PTE LTD



Browse by Category

Sort by Date Posted 20 results/page

3 vehicles

mercedes benz e230

Advanced Search

Model	Price	Depreciation	Reg. Date	Eng Cap	Mileage	Veh Type	Status	
Search Selection mercedes benz e230	Any	Any	2008	Any	Any	Any	Available	
	Mercedes-Benz E-Class E230 (New 10-yr COE)	\$74,833	\$7,480 /yr	10-Jun-2008	2,497 cc	-	Luxury	Available
Wear And Tear Replaced. Sporty, Powerful And Reliable Drive! Well Maintained! Quiet Engine And Smooth Transmission! Most Ideal For Its Comfort And Fuel Efficiency. Well Maintained! Ideal For COE Renew...								PREMIUM
Posted: 28-Mar-2018 Tags: 2008 Mercedes-Benz E230, Mercedes-Benz E230, Mercedes-Benz, E230, Used Mercedes-Benz								
	Mercedes-Benz E-Class E230 (New 5-yr COE)	\$52,500	\$10,490 /yr	29-Jul-2008	2,496 cc	159,152 km	Luxury	Available
Best Deal! Rest Assured Wear And Tear Has Been Replaced. Original Stock. Engine And Gearbox In Tip Top Condition. Accident Free. Call Before Viewing. Price Can Be Discuss.								DIRECT OWNER
Posted: 14-Apr-2018 Tags: 2008 Mercedes-Benz E230, Mercedes-Benz E230, Mercedes-Benz, E230, Used Mercedes-Benz								
	Mercedes-Benz E-Class E230	\$45,888	N.A	20-Nov-2008	2,497 cc	77,000 km	Luxury	Available
Lowest Mileage E230 In The Market With Prestige Black Interior. With The Current Pqp Of \$38,712 It Will Just Cost You Slightly More Than \$8000 To Own This Beautiful Luxury Sedan V6 Engine. Don'T Be Sc...								DIRECT OWNER
Posted: 18-May-2018 Tags: 2008 Mercedes-Benz E230, Mercedes-Benz E230, Mercedes-Benz, E230, Used Mercedes-Benz								

Save this search criteria, to get email alerts whenever a match is found.

Model	Price	Depreciation	Reg. Date	Eng. Cap.	Mileage	Veh. Type	Status
-------	-------	--------------	-----------	-----------	---------	-----------	--------

For old advertisements, view **Expired ads**

20 results/page

Home New Cars Used Cars Sell My Car Directory Products Insurance Article Forum Resources

sgCarMart is the number one car classifieds for parallel import cars, Toyota, Honda, Nissan, Mitsubishi & BMW. There are plenty of cars for sale, from vans, trucks, sports cars or stationwagons. SUV, MPV, hatchback, to COE cars & OPC cars. You can also buy from a car auction, look up car loans, low mileage cars, car brands, carpark rates & car insurance. Find buy used mercedes benz e230, mercedes benz e230 Singapore, used mercedes benz e230 Singapore, used mercedes benz e230, used vehicles Singapore or even buy used mercedes benz e230 Singapore. We have new car dealers comprising parallel importers, authorised car dealers, and used car dealers on our site. Find new car price lists, new car launches and new car promotions. Visit our partner sites for job openings for Singapore jobs, real estate properties for sale, mover, car performance parts, car discussion, forum discussion, commercial vehicle leasing & COE results.

All prices and other information displayed on sgCarMart.com are gathered from sources and based on algorithms that are believed by sgCarMart.com to be reliable, but no assurance can be given that this information is accurate, complete or current. sgCarMart.com does not assume any responsibility for errors or omissions or warrant the accuracy of this information.

Follow **sgCarMart.com**

About Us Careers Contact Us Sitemap Terms of Service Privacy Policy Personal Data Protection Statement

©2004-2018 sgCarMart. All rights reserved.

SINGAPORE ACCIDENT STATEMENT

IMPORTANT NOTICE

1. Please report correctly the details of the accident to speed up the claims process.
2. This Form must be completed by the Policyholder and/or the Authorised Driver.
3. Information provided must be as truthful and accurate as possible. Any wilful misrepresentation or withholding of material facts may allow insurance companies to repudiate policy ability.
4. The issue and acceptance of this Form by insurance companies is not an admission of policy liability on the part of the insurance companies.
5. Any false reporting may be referred to the Police for investigation.
6. This report will be forwarded by the Insurers of the GIA Records Management Centre established by the General Insurance Association of Singapore (GIA) for archiving and that copies of this report will, for a fee, be made available upon application by interested parties.
7. By the lodgement of this report to the insurers, you hereby consent to the archiving of this report at the centre and to copies of the report being made available aforesaid.

ACCIDENT STATEMENT

Date Of Report	22/05/2018 13:00
Date Of Accident	21/05/2018 15:40
Exact Location Of Accident	TPE > PUNGGOL BETWEEN LOYANG & EXIT 3B
Country/State of Loss	SINGAPORE

DETAILS OF OWN VEHICLE

Vehicle Registration Number	SJJ1070U
Insured/Policyholder	
Name Of Registered Owner	TOY CAR
Co Reg No	52883907A
Email Address	NOEMAIL
Mobile Phone No	(LOCAL) +65-97323858
Alternative Phone No	OFFICE-97683998
Vehicle Particulars	
Manufacturer	MERCEDES-BENZ
Model	E230-2.5 (A)
Exact Purpose for which vehicle was being used at time of accident	WORK USE
Are you claiming under your own insurance policy for repair to your vehicle?	NO
If No, Please state action to be taken	THIRD PARTY
Vehicle Category	COMMERCIAL VEHICLE
Insurance Company	
Name of Insurance Company	NTUC INCOME INSURANCE CO-OPERATIVE LTD
Type Of Coverage	THIRD PARTY
Fleet Policy	NO
Policy Number	5097654937
Cover Note Number	
Driver	
Name of Driver	WONG SIEW WAH MICHAEL
NRIC No	S1459184B
Date Of Birth	25/11/1961
Occupation	INDOOR
Date Of Driving Pass	27/11/2007
Driving Experience	10 YEARS AND 5 MONTHS
Gender	MALE
Mobile Number	(LOCAL) +65-81253025
Fax Number	
Contact Number	
Email Address	NOEMAIL

Address	47 EDGEFIELD PLAINS #17-15
Postcode	828713
Was driver an employee of the Insured's Company	NO
If No, Relationship of the Driver with the Insured	OTHER - HIRER
Vehicle Registration Number of Driver's Own Vehicle	-
	-
	-
Insurance Company of Driver's Own Vehicle	-
	-
	-

General Information of the Accident

Type Of Accident	COLLISION - HEAD TO REAR
Weather Conditions	CLEAR
Road Surface	DRY

Other Information

Was any foreign vehicle involved in this accident?	NO
Number of vehicles involved in the accident	
Was any body injured in the Accident?	YES
Was any injured conveyed to hospital by ambulance?	NO
Was any other material or property damaged?	YES
I have been approached by unknown person(s) soliciting/offering accident claims assistance.	NO
Number of Passengers (Including Driver)	1

Details of Police Action

Was the accident reported to the police?	NO
If Yes, Please state which Police Station	
Was notice of intended Prosecution given?	NO
If Yes, against whom?	

Circumstances of Accident

REFER TO ATTACHMENT

Attachment(s)

Are accident photos available for attachment?	YES
Was there any video captured by Car Camera?	NO
Was there any audio recorded?	NO

DETAILS OF OTHER VEHICLE PROPERTY 1

Vehicle Registration Number	SHC723L
Vehicle Make/Model/Colour	
Details Of Properties	
Vehicle Category	TAXI
Name of Driver	OOI CHEE TEONG
NRIC/Passport Number	S2570837G
Contact Number	93705487
Address	49 WHAMPAO SOUTH #06-14
Postcode	330049
Insurance Company Name	
Nature Of Damage	
No. Of Passenger (Including Driver)	

DETAILS OF INJURED PERSON 1

Name	WONG SIEW WAH MICHAEL
Approximate Age	

Injuries Sustain

Injured person in which vehicle?

SJJ1070U

Were seat belts worn?

YES

Was this injured conveyed to hospital by ambulance?

NO

Address

Postcode

Sketch Plan

SKETCH PLAN

IMPORTANT NOTICE

1. Please report correctly the details of the accident to speed up the claims process.
2. This Form must be completed by the Policyholder and/or the Authorised Driver.
3. Information provided must be as truthful and accurate as possible. Any wilful misrepresentation or withholding of material facts may allow insurance companies to repudiate policy liability.
4. The issue and acceptance of this Form by insurance companies is not an admission of policy liability on the part of the insurance companies.
5. Any false reporting may be referred to the Police for investigation.
6. The report will be forwarded by the insurers of the GIA Records Management Centre established by the General Insurance Association of Singapore (GIA) for archiving and that copies of this report will for a fee be made available upon application by interested parties.
7. By the lodgment of this report to the insurers, you hereby consent to the archiving of this report at the centre and to copies of the report being made available aforesaid.
8. **Consent under the Personal Data Protection Act (PDPA)**

I understand, acknowledge, agree and consent that:

- (a) My Insurer, my workshop and the General Insurance Association of Singapore ("GIA") may/are permitted to collect, use, disclose and/or process my personal data/personal information set out in this form and any other personal information provided by me or possessed by my Insurer (collectively the "Personal Information") and disclose and transfer such Personal Information to all insurer(s) who have insured vehicle(s) involved in this accident (all insurer(s) who have insured vehicle(s) involved in this accident shall be collectively referred to as the "Insurers"), the Insurers' lawyers/law firms, the Monetary Authority of Singapore and any relevant government agency/authority (such as the police), for the purpose(s) of:
 - (i) processing, handling and/or dealing with my claims including the settlement of the claims and any necessary investigations relating to the claims;
 - (ii) investigating the accident and/or my claims;
 - (iii) carrying out and/or dealing with my instructions or responding to any enquiries by me;
 - (iv) administering my claims (including the mailing of correspondence, statements, invoices, reports or notices to me, which could involve disclosure of certain personal data about me to bring about delivery of the same as well as on the external cover of envelopes/mail packages); and/or
 - (v) complying with applicable law in administering, processing, handling and/or dealing with my claims (collectively the "Purposes")
- (b) all insurer(s) who have insured vehicle(s) involved in this accident and the Insurers' lawyers/law firms, may/are permitted to collect, use, disclose and/or process my Personal Information for one or more of the above Purposes; and
- (c) my Personal Information may/can be disclosed by any of the Insurers and/or GIA to their third party service providers or agents (including their lawyers/law firms), which may be sited outside of Singapore, for one or more of the above Purposes.
- (d) my Personal Information will also be collected and used to compile claims history for the purpose of fraud detection, investigation and management in present and all future claims.
- (e) the information so collected under (d) above may be shared / disclosed:
 - (i) to all insurers and/or any other third parties that assist in evaluating, investigating, controlling or managing fraud, regulators, law enforcement and government agencies as reasonably required for the purposes stated, or
 - (ii) for complying with requirements under any regulations, laws or court orders.



Policyholder's Signature
Date & Time:

Driver's Signature
(If driver is not the policyholder)
Date & Time:

Reporting Centre Personnel's Signature
Name:
NRIC/FIN No.:

Sketch Plan #2

SKETCH PLAN

A: SJJ 1070U

B: 6HC 703L

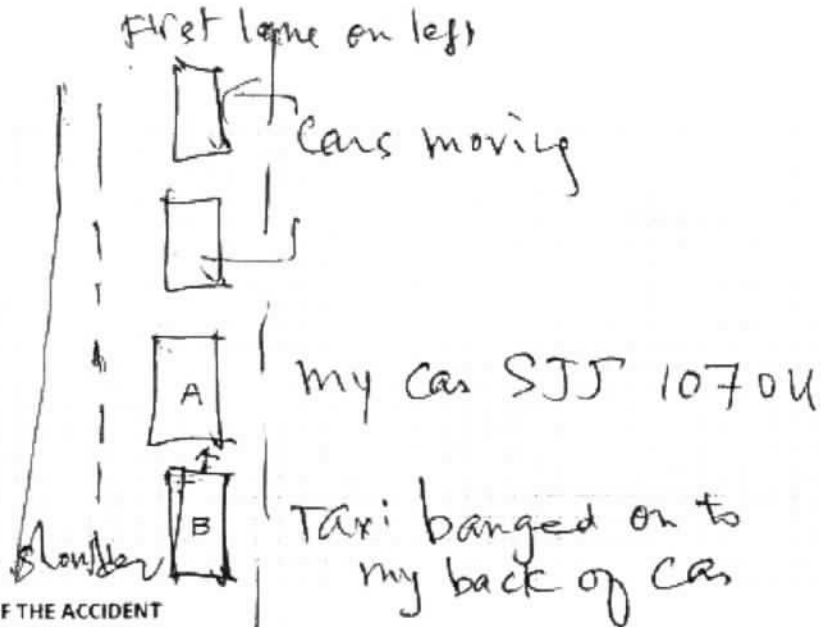

DESCRIBE CIRCUMSTANCES OF THE ACCIDENT

I was driving at the left ~~1st~~ first lane on TPE. traffic was not fast, ~~but~~ not jam but quite continuous. The vehicles in front occasionally slow down and at the point of accident I saw from back mirror that the yellow taxi is dashing towards my car. The taxi did not ~~stop~~ slow down in time and hit straight into my back.

We stopped and checked the damages

DECLARATION

I/We declare the foregoing particulars are true in every respect.



Policyholder's Signature
Date & Time:

Driver's Signature
(If driver is not the policyholder)
Date & Time:

72/5/2018
1 pm

Reporting Centre Personnel's Signature
Name:
NRIC/FIN No.:

Yew Tee Automobile Tech Pte Ltd (Co.Reg.No.200311009C)

Block 6 Woodlands Road 399F, Yew Tee Industrial Estate
Singapore 678006

Tel: 67653373 Fax: 67604895 Email: YTHQ

INSURER : FIRST CAPITAL INSURANCE LTD

PARTICULARS OF CLAIM

Claim Type:	TP	Ref. No:	YTHQ/TP/1805/013
Policy No:	5097654937	Date of Loss:	21/05/2019
Vehicle Reg. No.:	SJJ1070U	Driveable?	yes
Driver Age:	25/11/1961	Third Party Vehicle No.:	SHC723L
Any Injuries?	no	Contact No:	97323858
Insured/Claimant:	TOY CAR	Driver:	WONG SIEW WAH MICHAEL

Make/Model:	Mercedes-Benz, E230 - WDB211	Vehicle Reg. Date:	14/03/2009
Vehicle Colour:	Black	Engine Number:	WDB2110522B349565
Chassis No:	WDB2110522B349565	Odometer:	
Total Loss?	No	Est. Duration of Repair(Day)	10

Description of Accident/loss COLLISION - HEAD TO REAR
Remarks:
Present Location: Yew Tee Automobile Tech Pte Ltd (HQ)-YTHQ

COST OF CLAIMS

	Amount
Parts	11,200.70
Miscellaneous Items	725.00
Labour	2,430.00
Paintwork Labour	1,205.00
Towing	0.00
Gross Total(S\$):	15,560.70
GST 7.00%(S\$):	1,089.25
Nett Amount(S\$):	16,649.95

This claim is handled by: Sky Toh T C

REPAIR DETAILS**Estimates On Parts**

No.	Qty	Particulars	Rate	Amount	%Disc	After Disc
1	1	REAR BUMPER ✓ CRK	1,700.00	1,700.00	-20.00	1,360.00
2	1	REAR BUMPER SIDE RETAINER LH ✓ NEC	75.00	75.00	-10.00	67.50
3	1	REAR BUMPER SIDE RETAINER RH ✓ NEC	75.00	75.00	-10.00	67.50
4	1	REAR BUMPER BRACKET LH ✓ Defom.	55.00	55.00	-10.00	49.50
5	1	REAR BUMPER BRACKET RH ✓ Defom.	55.00	55.00	-10.00	49.50
6	1	REAR BUMPER CENTRE BRACKET ✓ CRK	60.00	60.00	-10.00	54.00
7	1	REAR BUMPER CHROME MOULDING LH ✓ NEC	145.00	145.00	-10.00	130.50
8	1	REAR BUMPER CHROME MOULDING RH ✓ NEC	145.00	145.00	-10.00	130.50
9	1	REAR BUMPER CENTRE CHROME MOULDING ✓ NEC	185.00	185.00	-10.00	166.50
10	1	REAR BUMPER TOWING COVER ✓ MS	58.00	58.00	-10.00	52.20
11	1	REAR BUMPER REINFORCEMENT ✓ BT	660.00	660.00	-20.00	528.00
12	1	REAR BUMPER STAY LH ✓ Defom.	85.00	85.00	-10.00	76.50
13	1	REAR BUMPER STAY RH ✓ Defom.	85.00	85.00	-10.00	76.50
14	1	REAR EXHAUST SILENCER RH ? DT	1,753.00	1,753.00	-10.00	1,577.70
15	1	REAR EXHAUST PIPE RH ? DT X	1,510.00	1,510.00	-10.00	1,359.00
16	1	REAR EXHAUST HEAT SHIELD RH ✓ Defom.	410.00	410.00	-10.00	369.00
17	1	BOOT LID LOWER PROTECTOR R	550.00	550.00	-10.00	495.00
18	1	BOOT LID LOCK X	165.00	165.00	-10.00	148.50
19	1	BOOT LID LOCK CATCH X	35.00	35.00	-10.00	31.50
20	1	BOOT LID LOGO ✓ NEC	99.00	99.00	-10.00	89.10
21	1	BOOT LID "E230" EMBLEM ✓ NEC	55.00	55.00	-10.00	49.50
22	1	BOOT LID "7G-TRONIC" EMBLEM ✓ NEC	58.00	58.00	-10.00	52.20
23	1	REAR TAILLAMP RH ✓ CRK	560.00	560.00	-10.00	504.00
24	1	REAR FENDER LH R	2,300.00	2,300.00	-20.00	1,840.00
25	1	REAR FENDER INNER GARNISH RH ✓ CRK	75.00	75.00	-10.00	67.50
26	1	REAR FENDER INNER GARNISH RUBBER RH ✓ TN	50.00	50.00	-10.00	45.00
27	1	REAR END PANEL ✓ Defom.	780.00	780.00	-20.00	624.00
28	1	REAR END PANEL INNER GARNISH ? X	160.00	160.00	-10.00	144.00
29	1	REAR SPARE TYRE PANEL ✓ Defom.	480.00	480.00	-20.00	384.00
30	1	REAR SPARE TYRE INSULATOR BOARD ✓ CRK	370.00	370.00	-10.00	333.00
31	1	BATTERY TERMINAL +VE ? X	310.00	310.00	-10.00	279.00
32	1	REAR CHASSIS MEMBER RH	0.00	0.00	-20.00	0.00

Total Parts (\$\$) 11,200.70

Estimates of Miscellaneous Items

No.	Qty	Particulars	Rate	Amount	%Disc	After Disc
1	1	REAR BUMPER CLIPS ✓ NEC	45.00	45.00	0.00	45.00
2	2	REAR BUMPER SENSORS ✓ DMG.	280.00	560.00	0.00	560.00
3	2	REAR EXHAUST MOUNTING ? ✓ wa	60.00	120.00	0.00	120.00

Sub Total (\$\$) 725.00

Estimates On Labour

No.	Qty	Particulars	Rate	Amount	%Disc	After Disc
1	1	To Disconnect and Reconnect, Check Electrical wiring Harness Wire, Sockets, Replace Damaged Parts.	30.00	30.00	0.00	30.00

Estimates On Labour

No.	Qty	Particulars	Rate	Amount	%Disc	After Disc
2	1	Towing Charges.	150.00	150.00	0.00	150.00 120
3	1	To Remove and Refit Rear Bumper Sensor.	80.00	80.00	0.00	80.00 50
4	1	To Remove and Refit, Straighten and Re-adjust Exhaust Pipe and Rear Exhaust Silencer and Mountings.	220.00	220.00	0.00	220.00 180
5	1	To Computer Reset and Re-program all fault code.	350.00	350.00	0.00	350.00 330
6	1	To Remove and Replace the above Damaged Parts, Straighten, Knock out, Realign and Repair including Cut and Weld body panels. To Re-adjust to the Original position using power tools.	1,600.00	1,600.00	0.00	1,600.00 800.

Gross Labour Cost (\$\$) 2,430.00

Estimates On Paint Work Labour

No.	Qty	Particulars	Rate	Amount	%Disc	After Disc
1	1	To Carry-Out Body Cavity Preservation.	60.00	60.00	0.00	40 60.00
2	1	To Supply Spray Terostat Sealant On The Cutting Areas.	45.00	45.00	0.00	30 45.00
3	1	To Spray painting on the Replaced and Repair Parts, Prepare Spray Such as Masking Tape the unaffected areas with paper, Cleaning and Sanding of Surfaces, Final Polishing and Waxing are also available.	1,100.00	1,100.00	0.00	1,100.00 1000.

Gross Labour Cost (\$\$) 1,205.00

< END OF ESTIMATES >

Sebastian.
25/5/18.
- Imp. Sun Repair.
- Question mark Item
Photo.
- Photo After Paint.

7 days.

LKK Auto Consultants hence notify the Repairer of the following:

- To resurvey before/after spray painting
- To display damaged part(s) during resurvey
- Parts prices are subject to confirmation
- Third party survey is on a "Without Prejudice" basis
- No illegal modification(s) is allowed
- Supplementary item(s) must be resurveyed and is subject to final approval from Insurance Company

Acknowledged by Repairer

Signature:

Date:

Yew Tee Automobile Tech Pte Ltd (Co.Reg.No.200311009C)

Block 6 Woodlands Road 399F, Yew Tee Industrial Estate
Singapore 678006

Tel: 67653373 Fax: 67604895 Email: YTHQ

INSURER : FIRST CAPITAL INSURANCE LTD

PARTICULARS OF CLAIM			
Claim Type:	TP	Ref. No:	YTHQ/TP/1805/013
Policy No:	5097654937	Date of Loss:	21/05/2019
Vehicle Reg. No.:	SJJ1070U	Driveable?	yes
Driver Age:	25/11/1961	Third Party Vehicle No.:	SHC723L
Any Injuries?	no	Contact No:	97323858
Insured/Claimant:	TOY CAR	Driver:	WONG SIEW WAH MICHAEL

Make/Model:	Mercedes-Benz, E230 - WDB211	Vehicle Reg. Date:	14/03/2009
Vehicle Colour:	Black	Engine Number:	WDB2110522B349565
Chassis No:	WDB2110522B349565	Odometer:	
Total Loss?	No	Est. Duration of Repair(Day)	10

Description of Accident/loss: COLLISION - HEAD TO REAR
Remarks:
Present Location: Yew Tee Automobile Tech Pte Ltd (HQ)-YTHQ

COST OF CLAIMS	Amount
Parts	11,200.70
Miscellaneous Items	725.00
Labour	2,430.00
Paintwork Labour	1,205.00
Towing	0.00
Gross Total(S\$):	15,560.70
GST 7.00%(S\$):	1,089.25
Nett Amount(S\$):	16,649.95

This claim is handled by: Sky Toh T C

6903.70
710.00
1510.00
1070.00
10193.70
-20% 2038.74
8154.96

L15 \$ 8,150.46

REPAIR DETAILS**Estimates On Parts**

No.	Qty	Particulars	Rate	Amount	%Disc	After Disc
1	1	REAR BUMPER ✓ CRK	1,700.00	1,700.00	-20.00	1,360.00
2	1	REAR BUMPER SIDE RETAINER LH ✓ NEC	75.00	75.00	-10.00	67.50
3	1	REAR BUMPER SIDE RETAINER RH ✓ NEC	75.00	75.00	-10.00	67.50
4	1	REAR BUMPER BRACKET LH ✓ Defom.	55.00	55.00	-10.00	49.50
5	1	REAR BUMPER BRACKET RH ✓ Defom.	55.00	55.00	-10.00	49.50
6	1	REAR BUMPER CENTRE BRACKET ✓ CRK	60.00	60.00	-10.00	54.00
7	1	REAR BUMPER CHROME MOULDING LH ✓ NEC	145.00	145.00	-10.00	130.50
8	1	REAR BUMPER CHROME MOULDING RH ✓ NEC	145.00	145.00	-10.00	130.50
9	1	REAR BUMPER CENTRE CHROME ✓ NEC	185.00	185.00	-10.00	166.50
		MOULDING				
10	1	REAR BUMPER TOWING COVER ✓ MS	58.00	58.00	-10.00	52.20
11	1	REAR BUMPER REINFORCEMENT ✓ BT	660.00	660.00	-20.00	528.00
12	1	REAR BUMPER STAY LH ✓ Defom.	85.00	85.00	-10.00	76.50
13	1	REAR BUMPER STAY RH ✓ Defom.	85.00	85.00	-10.00	76.50
14	1	REAR EXHAUST SILENCER RH ? ✓ DT	1,753.00	1,753.00	-10.00	1,577.70
15	1	REAR EXHAUST PIPE RH ? X	1,510.00	1,510.00	-10.00	1,359.00
16	1	REAR EXHAUST HEAT SHIELD RH ✓ Defom.	410.00	410.00	-10.00	369.00
17	1	BOOT LID LOWER PROTECTOR R	550.00	550.00	-10.00	495.00
18	1	BOOT LID LOCK X	165.00	165.00	-10.00	148.50
19	1	BOOT LID LOCK CATCH X	35.00	35.00	-10.00	31.50
20	1	BOOT LID LOGO ✓ NEC	99.00	99.00	-10.00	89.10
21	1	BOOT LID "E230" EMBLEM ✓ NEC	55.00	55.00	-10.00	49.50
22	1	BOOT LID "7G-TRONIC" EMBLEM ✓ NEC	58.00	58.00	-10.00	52.20
23	1	REAR TAILLAMP RH ✓ CRK ? ✓ CRK	560.00	560.00	-10.00	504.00
24	1	REAR FENDER LH R	2,300.00	2,300.00	-20.00	1,840.00
25	1	REAR FENDER INNER GARNISH RH ✓ CRK	75.00	75.00	-10.00	67.50
26	1	REAR FENDER INNER GARNISH RUBBER RH ✓ TN	50.00	50.00	-10.00	45.00
27	1	REAR END PANEL ✓ Defom.	780.00	780.00	-20.00	624.00
28	1	REAR END PANEL INNER GARNISH ? X	160.00	160.00	-10.00	144.00
29	1	REAR SPARE TYRE PANEL ✓ Defom.	480.00	480.00	-20.00	384.00
30	1	REAR SPARE TYRE INSULATOR BOARD ✓ CRK	370.00	370.00	-10.00	333.00
31	1	BATTERY TERMINAL +VE ? X	310.00	310.00	-10.00	279.00
32	1	REAR CHASSIS MEMBER RH R	0.00	0.00	-20.00	0.00

Total Parts (\$\$) 6903.70 **11,200.70**

Estimates of Miscellaneous Items

No.	Qty	Particulars	Rate	Amount	%Disc	After Disc
1	1	REAR BUMPER CLIPS ✓ NEC	45.00	45.00	0.00	45.00
2	2	REAR BUMPER SENSORS ✓ DMG.	280.00	560.00	0.00	560.00
3	2	REAR EXHAUST MOUNTING ? ✓ CRK	60.00	120.00	0.00	120.00

Sub Total (\$\$) 710 **725.00**

Estimates On Labour

No.	Qty	Particulars	Rate	Amount	%Disc	After Disc
1	1	To Disconnect and Reconnect, Check Electrical wiring Harness Wire, Sockets, Replace Damaged Parts.	30.00	30.00	0.00	30.00

Estimates On Labour						
No.	Qty	Particulars	Rate	Amount	%Disc	After Disc
2	1	Towing Charges.	150.00	150.00	0.00	150.00
3	1	To Remove and Refit Rear Bumper Sensor.	80.00	80.00	0.00	80.00
4	1	To Remove and Refit, Straighten and Re-adjust Exhaust Pipe and Rear Exhaust Silencer and Mountings.	220.00	220.00	0.00	220.00
5	1	To Computer Reset and Re-program all fault code.	350.00	350.00	0.00	350.00
6	1	To Remove and Replace the above Damaged Parts, Straighten, Knock out, Realign and Repair including Cut and Weld body panels. To Re-adjust to the Original position using power tools.	1,600.00	1,600.00	0.00	1,600.00

Gross Labour Cost (\$\$) 1510 2,430.00

Estimates on Paint Work Labour						
No.	Qty	Particulars	Rate	Amount	%Disc	After Disc
1	1	To Carry-Out Body Cavity Preservation.	60.00	60.00	0.00	60.00
2	1	To Supply Spray Terostat Sealant On The Cutting Areas.	45.00	45.00	0.00	45.00
3	1	To Spray painting on the Replaced and Repair Parts, Prepare Spray Such as Masking Tape the unaffected areas with paper, Cleaning and Sanding of Surfaces, Final Polishing and Waxing are also available.	1,100.00	1,100.00	0.00	1,100.00

Gross Labour Cost (\$\$) 1077 1,205.00

< END OF ESTIMATES >

Sebastian.
25/5/18.
- Imp Sum Repair.
- Question mark Item
Photo.
- Photo After Paint.

7 days.

LKK Auto Consultants hence notify the Repairer of the following:

- To resurvey before/after spray painting
- To display damaged part(s) during resurvey
- Parts prices are subject to confirmation
- Third party survey is on a "Without Prejudice" basis
- No illegal modification(s) is allowed
- Supplementary item(s) must be resurveyed and is subject to final approval from Insurance Company

Acknowledged by Repairer

Signature:

Date:



LKK Auto Consultants Pte Ltd

51 Ubi Ave 1 #01-25 Paya Ubi Industrial Park, Singapore 408933

TEL: 6256 3561 FAX: 6256 4315

Reg. No: 199607198R GST Reg. No. 19-9607198-R

Affiliated to Federation Internationale Des Experts En Automobile				
FIRST CAPITAL INSURANCE LTD			Ref : CS/FCI18009470/Std3e2	
36 ROBINSON ROAD #16-01 CITY HOUSESINGAPORE 068877			Date : 02-07-2018	
			Code : FCI2	
1. Policy Particulars :- THIRD PARTY CLAIM				
Insured Veh.	SHC 723L	Veh. Inspected	SJJ 1070U	
Policy No.	D-18088937MFSH	Coverage (\$)	0.00	
Claim No.	D18004145MFSH	Excess (\$)	0.00	
Assign From	SITHARA	Assign Date	24/05/2018	
2. Vehicle Particulars & Condition				
Make & Model	MERCEDES BENZ E230	c.c	2497	
Engine No.	HIDDEN	Year of Reg.	2008	
Chassis No.	WDB2110522B349565	Colour	BLACK	
Odometer	105966	Steering	IN ORDER	
Brakes	IN ORDER	Modification	NIL	
General	FAIR			
3. Conditions of Tyres				
	Size	Make	Balance	
R/H Front Tyre	245/45 R17	CONTINENTAL	6 mm	
L/H Front Tyre	245/45 R17	CONTINENTAL	6 mm	
R/H Rear Tyre	245/45 R17	CONTINENTAL	6 mm	
L/H Rear Tyre	245/45 R17	CONTINENTAL	6 mm	
4. Description of Damages				
THE VEHICLE SUSTAINED DAMAGES AT THE REAR PORTION. DAMAGES SEE DETAILS.				
5. General Information				
Accident Date	21/05/2018	Inspection Date	25/05/2018	
Survey held at	YEW TEE AUTOMOBILE TECH PL (HQ) BLK 6 WOODLANDS ROAD 399F YEW TEE IND. ESTATE SINGAPORE 678006			
5a. Remarks				
A)DAMAGES CONSISTENT TO ACCIDENT REPORT. B)THE INSPECTION WAS CONDUCTED ON A"WITHOUT PREJUDICE" BASIS. C)IN ACCORDANCE TO YOUR INSTRUCTIONS, WE HAVE NOT AUTHORISED REPAIRS.				
5b. Estimate Days of Repair				
ESTIMATED NORMAL PERIOD FOR REPAIR:		7 Working Days		



LKK Auto Consultants Pte Ltd

51 Ubi Ave 1 #01-25 Paya Ubi Industrial Park, Singapore 408933

TEL: 6256 3561 FAX: 6256 4315

Reg. No: 199607198R GST Reg. No. 19-9607198-R

Page No.:1 of 3

ADJUSTMENT ON REPAIR COST FOR VEHICLE NO. SJJ 1070U

Qty	Description of Parts	Condition	Estimate By Workshop (\$)	Our Adjusted (\$)
<u>REPLACEMENT OF PARTS</u>				
1	REAR BUMPER	CRACKED	1,700.00	1,700.00
1	REAR BUMPER REINFORCEMENT	BENT	660.00	660.00
1	REAR FENDER LH	TO REPAIR SEE LABOUR	2,300.00	-
1	REAR END PANEL	DEFORMED	780.00	780.00
1	REAR SPARE TYRE PANEL	DEFORMED	480.00	480.00
1	REAR CHASSIS MEMBER RH (NPA)	TO REPAIR SEE LABOUR	-	-
	LESS 20% DISCOUNT		-1,184.00	-724.00
			4,736.00	2,896.00
<u>NETT ITEMS</u>				
1	REAR BUMPER SIDE RETAINER LH (N)	NECESSARY	75.00	75.00
1	REAR BUMPER SIDE RETAINER RH (N)	NECESSARY	75.00	75.00
1	REAR BUMPER BRACKET LH (N)	DEFORMED	55.00	55.00
1	REAR BUMPER BRACKET RH (N)	DEFORMED	55.00	55.00
1	REAR BUMPER CENTRE BRACKET (N)	CRACKED	60.00	60.00
1	REAR BUMPER CHROME MOULDING LH (N)	NECESSARY	145.00	145.00
1	REAR BUMPER CHROME MOULDING RH (N)	NECESSARY	145.00	145.00
1	REAR BUMPER CENTRE CHROME MOULDING (N)	NECESSARY	185.00	185.00
1	REAR BUMPER TOWING COVER (N)	MISSING	58.00	58.00
1	REAR BUMPER STAY LH (N)	DEFORMED	85.00	85.00
1	REAR BUMPER STAY RH (N)	DEFORMED	85.00	85.00
1	REAR EXHAUST SILENCER RH (N)	DENTED	1,753.00	1,753.00
1	REAR EXHAUST PIPE RH (N)	NOT NECESSARY	1,510.00	-
1	REAR EXHAUST HEAT SHIELD RH (N)	DEFORMED	410.00	410.00
1	BOOT LID LOWER PROTECTOR (N)	TO REPAIR SEE LABOUR	550.00	-
1	BOOT LID LOCK (N)	NOT NECESSARY	165.00	-
1	BOOT LID LOCK CATCH (N)	NOT NECESSARY	35.00	-
1	BOOT LID LOGO (N)	NECESSARY	99.00	99.00
1	BOOT LID "E230" EMBLEM (N)	NECESSARY	55.00	55.00

Report Ref No. CS/FCI18009470/Std3e2



LKK Auto Consultants Pte Ltd

51 Ubi Ave 1 #01-25 Paya Ubi Industrial Park, Singapore 408933

TEL: 6256 3561 FAX: 6256 4315

Reg. No: 199607198R GST Reg. No. 19-9607198-R

Page No.:2 of 3

Qty	Description of Parts	Condition	Estimate By Workshop (\$)	Our Adjusted (\$)
1	BOOT LID "7G-TRONIC" EMBLEM (N)	NECESSARY	58.00	58.00
1	REAR TAILLAMP RH (N)	CRACKED	560.00	560.00
1	REAR FENDER INNER GARNISH RH (N)	CRACKED	75.00	75.00
1	REAR FENDER INNER GARNISH RUBBER RH (N)	TORN	50.00	50.00
1	REAR END PANEL INNER GARNISH (N)	NOT NECESSARY	160.00	-
1	REAR SPARE TYRE INSULATOR BOARD (N)	CRACKED	370.00	370.00
1	BATTERY TERMINAL + VE (N)	NOT NECESSARY	310.00	-
	LESS 10% DISCOUNT		-718.30	-445.30
			6,464.70	4,007.70
	<u>SPECIAL NETT ITEMS</u>			
1	REAR BUMPER CLIPS (SN)	NECESSARY	45.00	30.00
2	REAR BUMPER SENSORS @\$280.00 (SN)	DAMAGED	560.00	560.00
2	REAR EXHAUST MOUNTING @\$60.00 (SN)	CRACKED	120.00	120.00
			725.00	710.00
	<u>LABOUR</u>			
	TO DISCONNECT AND RECONNECT, CHECK ELECTRICAL WIRING HARNESS WIRE, SOCKETS, REPLACE DAMAGED PARTS.		30.00	30.00
	TOWING CHARGES.		150.00	120.00
	TO REMOVE AND REFIT REAR BUMPER SENSOR.		80.00	50.00
	TO REMOVE AND REFIT, STRAIGHTEN AND RE-ADJUST EXHAUST PIPE AND REAR EXHAUST SILENCER AND MOUNTINGS.		220.00	180.00
	TO COMPUTER RESET AND RE-PROGRAM ALL FAULT CODE.		350.00	330.00
	TO REMOVE AND REPLACE THE ABOVE DAMAGED PARTS, STRAIGHTEN, KNOCK OUT, REALIGN AND REPAIR INCLUDING CUT AND WELD BODY PANELS. TO RE-ADJUST TO THE ORIGINAL POSITION USING POWER TOOLS. INCLUSIVE OF THE REPAIR OF REAR FENDER LH, REAR CHASSIS MEMBER RH AND BOOT LID LOWER PROTECTOR.		1,600.00	800.00
	TO CARRY-OUT BODY CAVITY PRESERVATION.		60.00	40.00
	TO SUPPLY SPRAY TEROSTAT SEALANT ON THE CUTTING AREAS.		45.00	30.00

Report Ref No. CS/FCI18009470/Std3e2



LKK Auto Consultants Pte Ltd

51 Ubi Ave 1 #01-25 Paya Ubi Industrial Park, Singapore 408933

TEL: 6256 3561 FAX: 6256 4315

Reg. No: 199607198R GST Reg. No. 19-9607198-R

Page No.:3 of 3

Qty	Description of Parts	Condition	Estimate By Workshop (\$)	Our Adjusted (\$)
	TO SPRAY PAINTING ON THE REPLACED AND REPAIR PARTS, PREPARE SPRAY SUCH AS MASKING TAPE THE UNAFFECTED AREAS WITH PAPER, CLEANING AND SANDING OF SURFACES, FINAL POLISHING AND WAXING ARE ALSO AVAILABLE.		1,100.00	1,000.00
			3,635.00	2,580.00
GRAND TOTAL			15,560.70	10,193.70
RECOMMENDED COST OF LUMP SUM REPAIRS (TO ITS PRE-ACCIDENT CONDITION)				8,150.00

Report Ref No. CS/FCI18009470/Std3e2

YEANG WAI KEEN

Automotive Assessor

ADRIAN LING WAI PING

B.Eng,AMSOE,AMIRTE,AMSAE-A,M.MATAI

Licensed Appraiser

DISCLAIMER OF LIABILITY TO THIRD PARTIES:- This Report is made solely for the use and benefit of the Client named on the front page of this Report.

No liability of responsibility whatsoever, in contract or tort, is accepted to any third party who may rely on the Report wholly or in part. Any third party acting or relying on this Report, in whole or in part, does so at his or her own risk.