

## SINGAPORE ACCIDENT STATEMENT

### IMPORTANT NOTICE

1. Please report correctly the details of the accident to speed up the claims process.
2. This Form must be completed by the Policyholder and/or the Authorised Driver.
3. Information provided must be as truthful and accurate as possible. Any wilful misrepresentation or withholding of material facts may allow insurance companies to repudiate policy ability.
4. The issue and acceptance of this Form by insurance companies is not an admission of policy liability on the part of the insurance companies.
5. Any false reporting may be referred to the Police for investigation.
6. This report will be forwarded by the insurers of the GIA Records Management Centre established by the General Insurance Association of Singapore (GIA) for archiving and that copies of this report will, for a fee, be made available upon application by interested parties.
7. By the lodgement of this report to the insurers, you hereby consent to the archiving of this report at the centre and to copies of the report being made available aforesaid.

### ACCIDENT STATEMENT

Date Of Report	24/05/2018 14:33
Date Of Accident	23/05/2018 18:20
Exact Location Of Accident	ENTRANCE OF KPE FROM PIE
Country/State of Loss	SINGAPORE

### DETAILS OF OWN VEHICLE

Vehicle Registration Number	SGT5107E
<b>Insured/Policyholder</b>	
Name Of Registered Owner	HO SIANG TENG
NRIC No	S1792588A
Email Address	PETER.HOST@GMAIL.COM
Mobile Phone No	(LOCAL) +65-90903982
Alternative Phone No	OTHERS-90903982

### Vehicle Particulars

Manufacturer	HONDA
Model	STREAM
Exact Purpose for which vehicle was being used at time of accident	PRIVATE USE
Are you claiming under your own insurance policy for repair to your vehicle?	NO
If No, Please state action to be taken	THIRD PARTY
Vehicle Category	PRIVATE CAR

### Insurance Company

Name of Insurance Company	AIG ASIA PACIFIC INSURANCE PTE. LTD.
Type Of Coverage	COMPREHENSIVE
Fleet Policy	NO
Policy Number	2100325808-05
Cover Note Number	

### Driver

Name of Driver	TAN SU YIN SHARON(CHEN SUYIN SHARON)
NRIC No	S7434234E
Date Of Birth	27/10/1974
Occupation	INDOOR
Date Of Driving Pass	13/06/1998
Driving Experience	19 YEARS AND 11 MONTHS
Gender	FEMALE
Mobile Number	(LOCAL) +65-90903982
Fax Number	
Contact Number	
Email Address	PETER.HOST@GMAIL.COM

Address	BLK 25 ANCHORVALE CRESCENT #15-32
Postcode	544656
Was driver an employee of the Insured's Company	NO
If No, Relationship of the Driver with the Insured	SPOUSE
Vehicle Registration Number of Driver's Own Vehicle	-
	-
	-
Insurance Company of Driver's Own Vehicle	-
	-
	-

#### General Information of the Accident

Type Of Accident	SIDE SWIPE
Weather Conditions	CLEAR
Road Surface	DRY

#### Other Information

Was any foreign vehicle involved in this accident?	NO
Number of vehicles involved in the accident	
Was any body injured in the Accident?	NO
Was any injured conveyed to hospital by ambulance?	NO
Was any other material or property damaged?	YES
I have been approached by unknown person(s) soliciting/offering accident claims assistance.	NO
Number of Passengers (Including Driver)	2
Passenger 1	NAME: : CHILD GENDER: : MALE

#### Details of Police Action

Was the accident reported to the police?	NO
If Yes, Please state which Police Station	
Was notice of intended Prosecution given?	NO
If Yes, against whom?	

#### Circumstances of Accident

On 23 May 2018, at 6.20pm I (TAN SU YIN SHARON , S7434234E) drove into the entrance of KPE (TPE) from PIE. I was driving a Honda Stream (SGT 5107E). There were 2 merging lanes and the car was already ahead before moving into the the merged lane. I was driving cautiously as the traffic ahead was heavy, and from the right side mirror, I could see a heavy vehicle slightly behind me all along, and similarly entering the KPE entrance. This vehicle, without warning, (a 3 tonne truck owed by HUATIONG GLOBAL and driven by PEER MOHAMED MUTHU MOHAMED [G6878776P]) knocked into the right side of my car, with loud scraping sound and violet shakes were felt on the car. I slowed to an eventual halt slightly after this incident. Upon stepping out to investigate, I found that the front left protruding tyre rim of the 3 tonne truck rammed into the right rear side of the car. The left front protruding tyre rim of the 3 tonne truck grinded the right rear car rim and also completely punctured the right rear tyre. The passenger door on the right side of the car was also badly scratched and dented by the front protruding tyre rim of the 3 tonne truck On 24 May 2018 the supervisor Vinod called to request private settlement and requested for a quote from a workshop. We went to Hock Cheong (611 Aljunied Road) to request for an estimate. Ms Aw from Huatong called several times over the negotiation of the amount for private settlement (10.38am to 11.50am). As stated by Ms Aw, PEER MOHAMED MUTHU MOHAMED [G6878776P] is unable to settle the estimate privately and as such request insurance

#### Attachment(s)

Are accident photos available for attachment?	YES
Was there any video captured by Car Camera?	NO
Was there any audio recorded?	NO

#### DETAILS OF OTHER VEHICLE PROPERTY 1

Vehicle Registration Number	XE3957J
Vehicle Make/Model/Colour	
Details Of Properties	
Vehicle Category	COMMERCIAL VEHICLE

Name of Driver	PEER MOHAMED MUTHU MOHAMED
NRIC/Passport Number	G6878776P
Contact Number	93554231
Address	
Postcode	
Insurance Company Name	
Nature Of Damage	
No. Of Passenger (Including Driver)	

## Accident Sketch Plan

### SKETCH PLAN

#### IMPORTANT NOTICE

1. Please report correctly the details of the accident to speed up the claims process.
2. This Form must be completed by the Policyholder and/or the Authorised Driver.
3. Information provided must be as truthful and accurate as possible. Any wilful misrepresentation or withholding of material facts may allow insurance companies to repudiate policy liability.
4. The issue and acceptance of this Form by insurance companies is not an admission of policy liability on the part of the insurance companies.
5. Any false reporting may be referred to the Police for investigation.
6. The report will be forwarded by the insurers of the GIA Records Management Centre established by the General Insurance Association of Singapore (GIA) for archiving and that copies of this report will for a fee be made available upon application by interested parties.
7. By the lodgment of this report to the insurers, you hereby consent to the archiving of this report at the centre and to copies of the report being made available aforesaid.

#### **8. Consent under the Personal Data Protection Act (PDPA)**

I understand, acknowledge, agree and consent that:

- (a) My insurer, my workshop and the General Insurance Association of Singapore ("GIA") may/are permitted to collect, use, disclose and/or process my personal data/personal information set out in this [form] and any other personal information provided by me or possessed by my insurer (collectively the "Personal Information") and disclose and transfer such Personal Information to all insurer(s) who have insured vehicle(s) involved in this accident (all insurer(s) who have insured vehicle(s) involved in this accident shall be collectively referred to as the "Insurers"), the Insurers' lawyers/law firms, the Monetary Authority of Singapore and any relevant government agency/authority (such as the police), for the purpose(s) of:
  - (i) processing, handling and/or dealing with my claims including the settlement of the claims and any necessary investigations relating to the claims;
  - (ii) investigating the accident and/or my claims;
  - (iii) carrying out and/or dealing with my instructions or responding to any enquiries by me;
  - (iv) administering my claims (including the mailing of correspondence, statements, invoices, reports or notices to me, which could involve disclosure of certain personal data about me to bring about delivery of the same as well as on the external cover of envelopes/mail packages); and/or
  - (v) complying with applicable law in administering, processing, handling and/or dealing with my claims (collectively the "Purposes")
- (b) all insurer(s) who have insured vehicle(s) involved in this accident and the Insurers' lawyers/law firms, may/are permitted to collect, use, disclose and/or process my Personal Information for one or more of the above Purposes; and
- (c) my Personal Information may/can be disclosed by any of the Insurers and/or GIA to their third party service providers or agents (including their lawyers/law firms), which may be sited outside of Singapore, for one or more of the above Purposes.
- (d) my Personal Information will also be collected and used to compile claims history for the purpose of fraud detection, investigation and management in present and all future claims.
- (e) the information so collected under (d) above may be shared / disclosed:
  - (i) to all insurers and/or any other third parties that assist in evaluating, investigating, controlling or managing fraud, regulators, law enforcement and government agencies as reasonably required for the purposes stated, or
  - (ii) for complying with requirements under any regulations, laws or court orders.

Policyholder's Signature  
Date & Time: 24/05/18

Driver's Signature  
(If driver is not the policyholder)  
Date & Time: 24/05/2018

Reporting Centre Personnel's Signature  
Name: slym 24/05/18  
NRIC/FIN No.:

# Accident Sketch Plan

## SKETCH PLAN

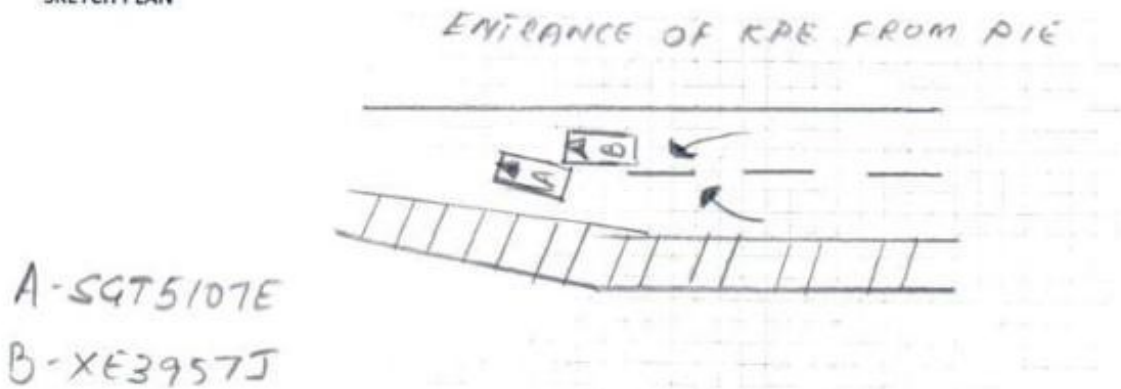

## DESCRIBE CIRCUMSTANCES OF THE ACCIDENT

Pls refer to the statement

## DECLARATION

I/We declare the foregoing particulars are true in every respect.

Policyholder's Signature  
Date & Time: 24/05/18

Driver's Signature  
(If driver is not the policyholder)  
Date & Time: 24/05/2018

Reporting Centre Personnel's Signature  
Name:  
NRIC/FIN No.:

## Individual Statement

On 23 May 2018, at 6.20pm I (TAN SU YIN SHARON , 57434234E) drove into the entrance of KPE (TPE) from PIE. I was driving a Honda Stream (SGT 5107E). There were 2 merging lanes and the car was already ahead before moving into the the merged lane. I was driving cautiously as the traffic ahead was heavy, and from the right side mirror, I could see a heavy vehicle slightly behind me all along, and similarly entering the KPE entrance. This vehicle, without warning, (a 3 tonne truck owed by HUATONG GLOBAL and driven by PEER MOHAMED MUTHU MOHAMED [G6878776P]) knocked into the right side of my car, with loud scraping sound and violet shakes were felt on the car. I slowed to an eventual halt slightly after this incident. Upon stepping out to investigate, I found that the front left protruding tyre rim of the 3 tonne truck rammed into the right rear side of the car. The left front protruding tyre rim of the 3 tonne truck grinded the right rear car rim and also completely punctured the right rear tyre. The passenger door on the right side of the car was also badly scratched and dented by the front protruding tyre rim of the 3 tonne truck

On 24 May 2018 the supervisor Vinod called to request private settlement and requested for a quote from a workshop. We went to Hock Cheong

(611 Aljunied Road) to request for an estimate.

Ms Aw from Huatong called several times over the negotiation of the amount for private settlement (10.38am to 11.50am). As stated by Ms Aw, PEER MOHAMED MUTHU MOHAMED [G6878776P] is unable to settle the estimate privately and as such request insurance.



# Accident Photo

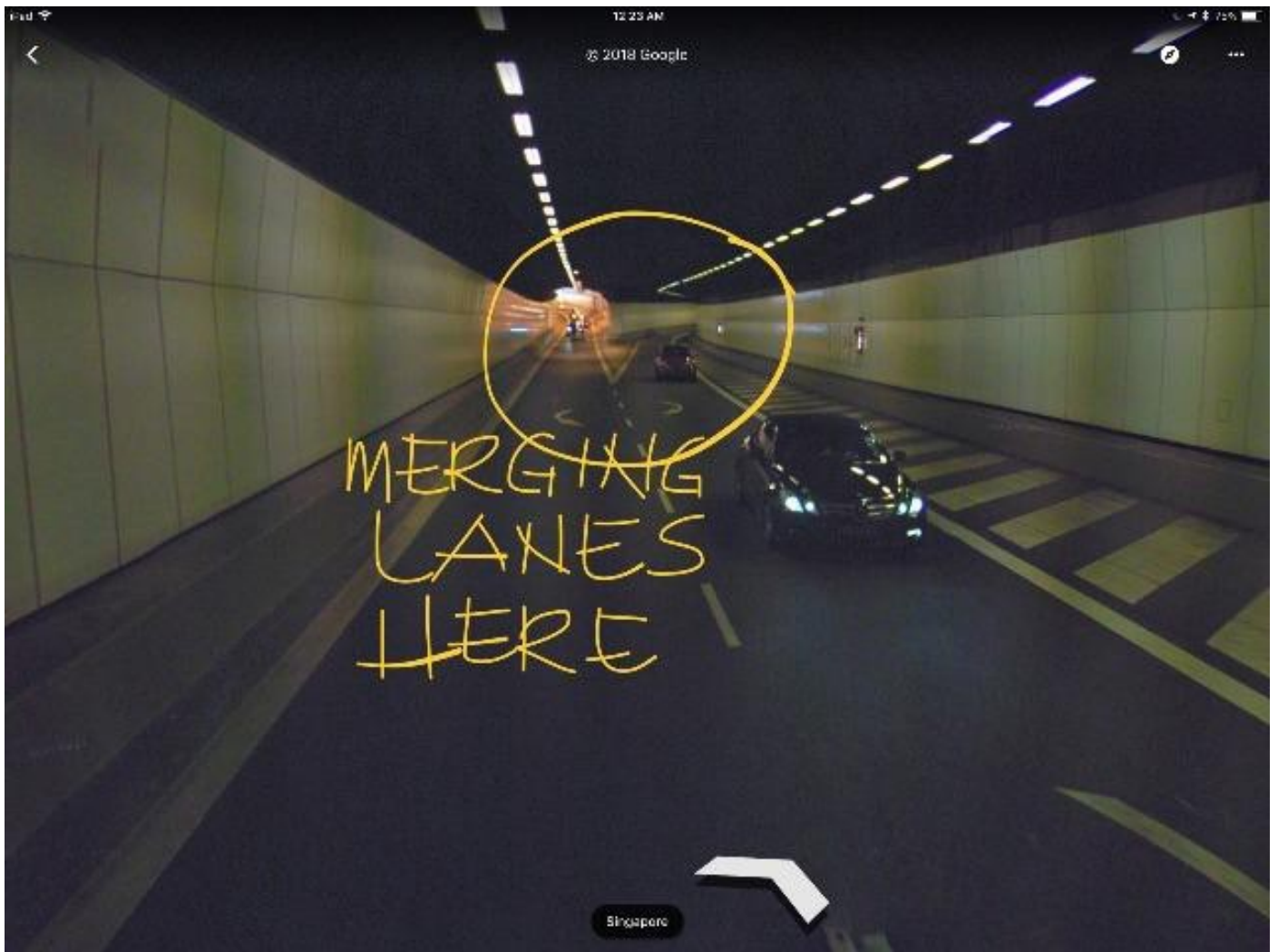

# Accident Photo





Accident Photo



Accident Photo



Accident Photo





Accident Photo

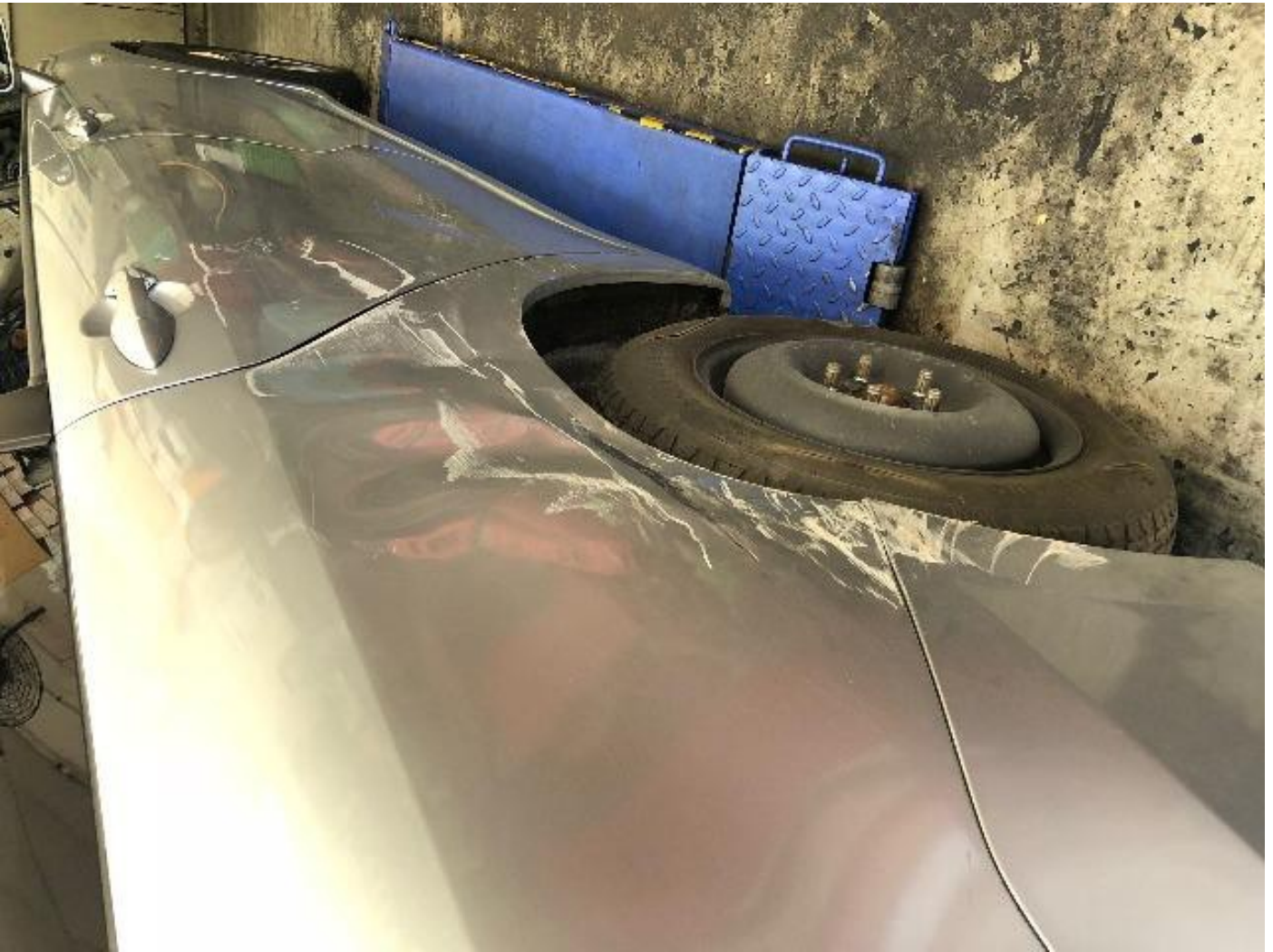

Accident Photo



Accident Photo





Accident Photo



Accident Photo



Accident Photo



Accident Photo



Accident Photo





Accident Photo





Accident Photo



Accident Photo



**Accident Photo**



Accident Photo





Accident Photo



Accident Photo





Accident Photo



