

ASS. REC. BY:

REF:

TM1/

CC3/TMU8009442/Kthm

## ASSIGNMENT

From:

Date:

Estimated Cost:

OD/TP/WS/TP RES/OD RES/EVA/INV/MV

To Inspect Vehicle No:

at Workshop m/s

of

Insured:

Policy No.

Claims No.

Sum Insured:

Excess:

(Client's Record)

Make of Veh:

(Policy Condition)

Remark: The veh had commenced its  
repair at the time of inspection.

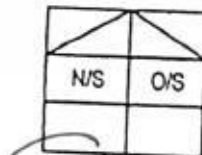

Bal. or Market Value:

IDAC Accident Report:

Consistent? : Yes or No

GIA / PR Seen:

Consistent? : Yes or No

Est. Repairs:

1 1/2 days

Res.: Yes or No

Lum Sum:

20 %

3 Val.: Yes or No

CA / REV / REP. / 24 HRS

Date:

Person Contacted:

Vehicle: IN / OUT

Veh No:

S140 9181K

Yr Regn:

10, 11

Type: M.Car / M.Cycle / Bus / Van / Lorry / Taxi / Prime Mover /

Truck / Trailer or

Make:

Chevrolet Epica

c.c

1991

Colour:

White / Red

A/C:

Insured / Std / NI / NA

Sp. Reading

255568

T/Radio:

Insured / Std / NI / NA

Eng/No:

C/No:

KL1LA 69R JBB 05 8782

Gen. Cond: Good / Fair / Poor / Burnt

Steering: Inorder / Jammed / Leaked / Burnt or

Brake: Inorder / Jammed / Leaked / Burnt or

Modl: NII / S/Rim / STD A/Rim or

Tyre Size:

F:

195/65R15

R:

BS / DUN / EXNOVA / GY / FS / LIZA / MIC / OHTSU / PIR / SUMI /  
TOYO / YOKO or

Giti

Front

Rear

R/Bal.

9

mm

R/Bal.

9

mm

L/Bal.

9

mm

L/Bal.

P

mm

D.O.A.

22/5/18

D.O.I.

23/5/18

Survey held at

Des. of Damages: Frt / Rear / O/S / N/S / UIC / Rooftop or

Rear n/s

The UIC / Chassis frame / Body Structure affected due to collision.

Date / Time

Action / Instruction

29/5

Rear n/s to Customer

S140 9181K - CC3/FCI/4012509/KAB3

SIC 7277M - X

CA: 23012014

25/5 - @ 1:04pm revert via email estimate, GIA &amp; police report.

1/1pm @ 1650h (Red: 19/67.43; 92%)

RECEIVED 05 JUN 2018

Date/Time, File Pass to?



Prell. Report

1) 5/6 Typist



Final Report

Date/Time, File Return to?

Days Of Repair:

1.5

Resurvey No. of Trip:

Survey Fee:

Transportation:

250

S - RS, SI

10

Photos

Others

TOTAL

260

Add Fee:



Site Insp (\$



Interview (\$



Tech Invs (\$



Weekend (\$

## **Denise Tay (LKKAuto)**

---

**From:** Denise Tay (LKKAuto)  
**Sent:** Friday, 25 May 2018 1:04 PM  
**To:** Motor Claims  
**Cc:** SUR  
**Subject:** DIRECT SURVEY INSPECTION ON WORKSHOP - TRANS-CAB AUTO SERVICES PTE LTD, DOA: 22/5/2018, SHD 9181K (TP VEHICLE), SJC 7277M (OI VEHICLE)  
**Attachments:** SHD 9181K ESTIMATE.pdf; SHD 9181K GIA.pdf; SHD 9181K POLICE REPORT.pdf

Dear Sir/Madam,

Please be informed that we had inspected the vehicle SHD 9181K M/s: TRANS-CAB AUTO SERVICES PTE LTD, NO.2 ANG MO KIO ST 63, SINGAPORE 569111.

Enclosed herewith a copy of TP's GIA report and estimated cost of repair.

Meanwhile, kindly create claim in merimen for our necessary action.

Best Regards,

**Denise Tay** | Case Handler

**LKK Auto Consultants Pte Ltd**

Phone: 6256-3561 | email: [denisetay@lkkauto.com](mailto:denisetay@lkkauto.com) | fax: 6256-4315

Blk 51, Paya Ubi Industrial Park, Ubi Avenue 1, #02-25 | S(408933)

> [Back to OneMotoring](#)

## Enquire PARF/COE Rebate for Registered Vehicle

### Vehicle Owner Particulars

Owner ID Type:	Company
Owner ID:	3878K

### Vehicle Details

Vehicle No.:	SHD9181K
Vehicle to be Exported:	Yes
Intended De-registration Date:	22 May 2018
Vehicle Make:	CHEVROLET
Vehicle Model:	EPICA 2.0DSL AT ABS D/AB 2WD 4DR TURBO
Primary Colour:	Red
Manufacturing Year:	2011
Engine No.:	Z20S1443783K
Chassis No.:	KL1LA69RJB058782
Maximum Power Output:	110.0 kW (147 bhp)
Open Market Value:	\$14,052.00
Original Registration Date:	14 Oct 2011
First Registration Date:	14 Oct 2011
Transfer Count:	0
Actual ARF Paid:	\$14,052.00

### Intended PARF Rebate Details

PARF Eligibility:	Yes
PARF Eligibility Expiry Date:	13 Oct 2019
PARF Rebate Amount:	\$9,133.00

### Intended COE Rebate Details

COE Expiry Date:	13 Oct 2019
COE Category:	A - Car (1600cc & below)
COE Period(Years):	8
QP Paid:	\$35,200.00
COE Rebate Amount:	\$6,118.00
<b>Total Rebate Amount:</b>	<b>\$15,251.00</b>

### Message

Please note that the 8-year COE for this vehicle cannot be further renewed. The vehicle must be de-registered upon COE expiry or when the vehicle reaches its statutory lifespan (if applicable), whichever is earlier.

The information contained herein is correct as at 22 May 2018

OK

## SINGAPORE ACCIDENT STATEMENT

### IMPORTANT NOTICE

1. Please report correctly the details of the accident to speed up the claims process.
2. This Form must be completed by the Policyholder and/or the Authorised Driver.
3. Information provided must be as truthful and accurate as possible. Any wilful misrepresentation or withholding of material facts may allow insurance companies to repudiate policy ability.
4. The issue and acceptance of this Form by insurance companies is not an admission of policy liability on the part of the insurance companies.
5. Any false reporting may be referred to the Police for investigation.
6. This report will be forwarded by the insurers of the GIA Records Management Centre established by the General Insurance Association of Singapore (GIA) for archiving and that copies of this report will, for a fee, be made available upon application by interested parties.
7. By the lodgement of this report to the insurers, you hereby consent to the archiving of this report at the centre and to copies of the report being made available aforesaid.

### ACCIDENT STATEMENT

Date Of Report	22/05/2018 15:15
Date Of Accident	22/05/2018 11:05
Exact Location Of Accident	GAMBAS AVENUE X SEMBAWANG ROAD
Country/State of Loss	SINGAPORE

### DETAILS OF OWN VEHICLE

Vehicle Registration Number	SHD9181K
<b>Insured/Policyholder</b>	
Name Of Registered Owner	TRANS-CAB SERVICES PTE LTD
Co Reg No	200303878K
Email Address	CLAIMS@TRANSCAB.COM.SG
Mobile Phone No	
Alternative Phone No	OFFICE-62876666

### Vehicle Particulars

Manufacturer	CHEVROLET
Model	EPICA-2.0 (A)
Exact Purpose for which vehicle was being used at time of accident	HIRE AND REWARD
Are you claiming under your own insurance policy for repair to your vehicle?	NO
If No, Please state action to be taken	THIRD PARTY
Vehicle Category	TAXI

### Insurance Company

Name of Insurance Company	AXA INSURANCE PTE LTD
Type Of Coverage	THIRD PARTY
Fleet Policy	YES
Policy Number	VPX/P1680520
Cover Note Number	

### Driver

Name of Driver	TAN BOON HAI
NRIC No	S1686387D
Date Of Birth	12/07/1965
Occupation	OUTDOOR
Date Of Driving Pass	27/05/1992
Driving Experience	25 YEARS AND 11 MONTHS
Gender	MALE
Mobile Number	(LOCAL) +65-93884677
Fax Number	
Contact Number	
Email Address	NOEMAIL

Address	BLK 333 SEMBAWANG CLOSE #08-421
Postcode	750333
Was driver an employee of the Insured's Company	NO
If No, Relationship of the Driver with the Insured	OTHER - HIRER
Vehicle Registration Number of Driver's Own Vehicle	-
	-
	-
Insurance Company of Driver's Own Vehicle	-
	-
	-

#### General Information of the Accident

Type Of Accident	COLLISION - HEAD TO REAR
Weather Conditions	CLEAR
Road Surface	DRY

#### Other Information

Was any foreign vehicle involved in this accident?	NO
Number of vehicles involved in the accident	2
Was any body injured in the Accident?	YES
Was any injured conveyed to hospital by ambulance?	NO
Was any other material or property damaged?	YES
I have been approached by unknown person(s) soliciting/offering accident claims assistance.	NO
Number of Passengers (Including Driver)	3
Passenger 1	NAME: : UNKNOWN GENDER: : FEMALE
Passenger 2	NAME: : UNKNOWN GENDER: : FEMALE

#### Details of Police Action

Was the accident reported to the police?	YES
If Yes, Please state which Police Station	
Police Station Name	TOA PAYOH NEIGHBOURHOOD POLICE CENTRE
Police Station Address	ROAD: 93 TOA PAYOH CENTRAL TOA PAYOH COMMUNITY BUILDING , POSTCODE: 319194 , COUNTRY: SINGAPORE
Police Station Contact	TEL NO: 1800-2519999 - FAX NO: 63548749
Was notice of intended Prosecution given?	NO
If Yes, against whom?	

#### Circumstances of Accident

PLEASE SEE ATTACHED POLICE REPORT T/20180522/2071

#### Attachment(s)

Are accident photos available for attachment?	YES
Was there any video captured by Car Camera?	NO
Was there any audio recorded?	NO

#### DETAILS OF OTHER VEHICLE PROPERTY 1

Vehicle Registration Number	SJC7277M
Vehicle Make/Model/Colour	
Details Of Properties	
Vehicle Category	PRIVATE HIRE
Name of Driver	KHAIRUL ANUAR BIN BIAMIN

NRIC/Passport Number S6939000E

Contact Number

Address

Postcode

Insurance Company Name

Nature Of Damage

No. Of Passenger (Including Driver)

#### DETAILS OF INJURED PERSON 1

Name TAN BOON HAI

Approximate Age

Injuries Sustain

Injured person in which vehicle? SHD9181K

Were seat belts worn? YES

Was this injured conveyed to hospital by ambulance? NO

Address

Postcode

**SKETCH PLAN**

**IMPORTANT NOTICE**

1. Please report correctly the details of the accident to speed up the claims process.
2. This Form must be completed by the Policyholder and/or the Authorised Driver.
3. Information provided must be as truthful and accurate as possible. Any wilful misrepresentation or withholding of material facts may allow insurance companies to repudiate policy liability.
4. The issue and acceptance of this Form by insurance companies is not an admission of policy liability on the part of the insurance companies.
5. Any false reporting may be referred to the Police for investigation.
6. The report will be forwarded by the insurers of the GIA Records Management Centre established by the General Insurance Association of Singapore (GIA) for archiving and that copies of this report will for a fee be made available upon application by interested parties.
7. By the lodgment of this report to the insurers, you hereby consent to the archiving of this report at the centre and to copies of the report being made available aforesaid.
8. **Consent under the Personal Data Protection Act (PDPA)**

I understand, acknowledge, agree and consent that:

- (a) My insurer, my workshop and the General Insurance Association of Singapore ("GIA") may/are permitted to collect, use, disclose and/or process my personal data/personal information set out in this [form] and any other personal information provided by me or possessed by my insurer (collectively the "Personal Information") and disclose and transfer such Personal Information to all insurer(s) who have insured vehicle(s) involved in this accident (all insurer(s) who have insured vehicle(s) involved in this accident shall be collectively referred to as the "Insurers"), the Insurers' lawyers/law firms, the Monetary Authority of Singapore and any relevant government agency/authority (such as the police), for the purpose(s) of:
  - (i) processing, handling and/or dealing with my claims including the settlement of the claims and any necessary investigations relating to the claims;
  - (ii) investigating the accident and/or my claims;
  - (iii) carrying out and/or dealing with my instructions or responding to any enquiries by me;
  - (iv) administering my claims (including the mailing of correspondence, statements, invoices, reports or notices to me, which could involve disclosure of certain personal data about me to bring about delivery of the same as well as on the external cover of envelopes/mail packages); and/or
  - (v) complying with applicable law in administering, processing, handling and/or dealing with my claims (collectively the "Purposes")
- (b) all insurer(s) who have insured vehicle(s) involved in this accident and the Insurers' lawyers/law firms, may/are permitted to collect, use, disclose and/or process my Personal Information for one or more of the above Purposes; and
- (c) my Personal Information may/can be disclosed by any of the Insurers and/or GIA to their third party service providers or agents (including their lawyers/law firms), which may be sited outside of Singapore, for one or more of the above Purposes.
- (d) my Personal Information will also be collected and used to compile claims history for the purpose of fraud detection, investigation and management in present and all future claims.
- (e) the information so collected under (d) above may be shared / disclosed:
  - (i) to all insurers and/or any other third parties that assist in evaluating, investigating, controlling or managing fraud, regulators, law enforcement and government agencies as reasonably required for the purposes stated, or
  - (ii) for complying with requirements under any regulations, laws or court orders.

\_\_\_\_\_  
Policyholder's Signature  
Date & Time:

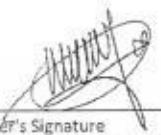
  
\_\_\_\_\_  
Driver's Signature  
(If driver is not the policyholder)  
Date & Time:

  
\_\_\_\_\_  
Reporting Centre Personnel's Signature  
Name:  
NRIC/FIN No.:

## Sketch Plan #2 Pg. 1

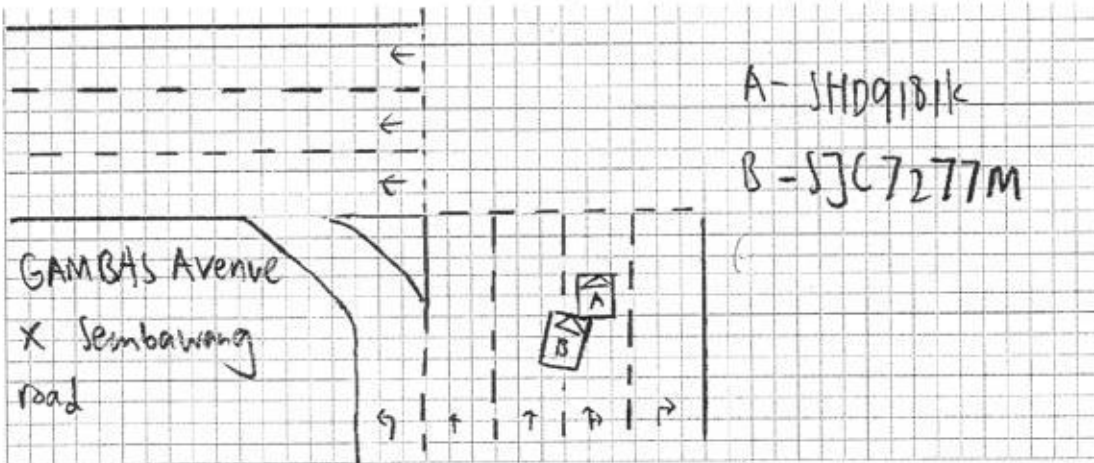

DESCRIBE CIRCUMSTANCES OF THE ACCIDENT

Please see attached police report

## DECLARATION

I/We declare the foregoing particulars are true in every respect.

Policyholder's Signature \_\_\_\_\_  
Date & Time: \_\_\_\_\_

Driver's Signature  
(If driver is not the policyholder)  
Date & Time:

De Shuen  
Reporting Centre Personnel's Signature  
Name:  
NRIC/FIN No.:



## POLICE REPORT Pg. 1



POLICE FORCE

T/20180522/2071

4 of 4

Police Station Of Origin:

Toa Payoh N.P.C

93 Toa Payoh Central #01-02 Toa Payoh

Community Building SINGAPORE 319194

Tel No: 1800-2519999

Report No. T/20180522/2071

CONTINUATION OF REPORT

Sketch Plan

Informant is not able to provide sketch plan

IMPORTANT: Please attach a copy of your vehicle's Insurance Certificate to this report. If you don't have the certificate with you now, please fax a copy to 65474885 stating the report number as reference.

Signature Of Officer Recording The Report:

E /

Sgt 2 SITI NADIA BINTE ROSLI

Signature Of Informant:

Signature Of Interpreter:

Not applicable

Date/Time:

22/05/2018 14:02

Officer In Charge Of Case:

TP / AEIT /

Staff Sgt WONG SIEU LUI

Contact No.: 65476151

Classification Of Case:

SN 168

Authentication Stamp

NP168

SINGAPORE  
POLICE FORCE

SIGNATURE



**SINGAPORE  
POLICE FORCE**



T/20180522/2071

3 of 4

Report No. T/20180522/2071

Police Station Of Origin:

Toa Payoh N.P.C

93 Toa Payoh Central #01-02 Toa Payoh

Community Building SINGAPORE 319194

Tel No: 1800-2519999

CONTINUATION OF REPORT

I am making this report for record and insurance purposes.

## POLICE REPORT Pg. 1



POLICE FORCE

T/20180522/2071

2 of 4

Police Station Of Origin:

Toa Payoh N.P.C

93 Toa Payoh Central #01-02 Toa Payoh

Community Building SINGAPORE 319194

Tel No: 1800-2519999

Report No. T/20180522/2071

CONTINUATION OF REPORT

<b>Details of Person Involved</b>			
Any Pedestrian Involved: No			
No. of Pedestrians Injured: NIL		Use of Pedestrian Crossing: NA	
<b>Driver</b>			
Name	TAN BOON HAI	ID No.	S1686387D
Related Vehicle	SHD9181K (Car)	Contact No.	93884677
Hospital/Clinic	DOCTORS INC. MEDICAL GROUP	Class of Driving Licence & Expiry Date	Class: 2B,2A,2,3 Date of Expiry: NIL
Date Treatment	22/05/2018	Date Discharge	22/05/2018
No. of Days granted Medical Leave	03	Degree of Injury	Slight
<b>Driver</b>			
Name	KHAIRUL ANUAR BIN BIAMIN	ID No.	S6939000E
Related Vehicle	SJC7277M (Car)	Contact No.	98583526
Hospital/Clinic	NIL	Class of Driving Licence & Expiry Date	Class: 2B,2A,2,3 Date of Expiry: NIL
Date Treatment	NIL	Date Discharge	NIL
No. of Days granted Medical Leave	NIL	Degree of Injury	NIL

**Brief Details.**

On the 22/05/2018 at about 1105hrs, the taxi I was driving, 'SHD9181K' was stationary at the traffic light at the straight road of Gambas Avenue. I was on the second lane, and the second car, while waiting for the traffic light to turn green. However, I suddenly heard a bang from behind, and my taxi jerked forward. I then realised that a vehicle that was changing from the 3rd to the 2nd lane of the road, namely 'SJC7277M' had bumped into the left rear of my vehicle.

There were 2 passengers alongside me in my car:

1. Nurul Jannah (96322670)
2. Nurul Amairah (91724752)

After the collision, I asked my passengers if they were ok and if they needed an ambulance. However, they declined as they were on their way to the hospital as well, so they would get the doctor to assess their condition anyway. I then got down from my taxi to take photos of the scene and to exchange contact details with the other driver. No ambulance, traffic police or tow truck was called to the scene. There was also 1 passenger inside the other vehicle.

I had sustained the following injuries due to the impact of the collision: Stiff neck and lower back pain. I then went to seek medical attention at Doctors Inc. Medical Group. I was granted 3 days of medical leave from 22/05/2018-24/05/2018, no hospitalisation required.

## POLICE REPORT Pg. 1



**SINGAPORE  
POLICE FORCE**



T/20180522/2071

1 of 4

Police Station Of Origin:  
Toa Payoh N.P.C  
93 Toa Payoh Central #01-02 Toa Payoh  
Community Building SINGAPORE 319194  
Tel No: 1800-2519999

Report No. T/20180522/2071

**REPORT OF A TRAFFIC ACCIDENT**

Date/Time Report Made: 22/05/2018 14:02		Vide Report No.:		Station Diary No.: 82	
<b>Informant's Particulars</b>					
Name of Informant: TAN BOON HAI			Address: APT BLK 333 SEMBAWANG CLOSE #08-421 SINGAPORE 750333		
ID Type / ID No.: NRIC NO / S1686387D			Contact No.:		Mobile: 93884677
Nationality: SINGAPORE CITIZEN			Email:		
Sex: Male	Age: 52	Date of Birth: 12/07/1965	Type of Informant: Driver		
Race: Chinese			Language:		Institution / School Name:
Occupation: Taxi driver			Driving Licence Information: Class: 2B,2A,2,3		Date of Expiry:

**General Information of the Accident**

Type of Accident:	Injury Others	Drink Drive: No	Date/Time of Accident: 22/05/2018 11:05	Type of Location: Straight Road
Location:  GAMBAS AVENUE  at the cross junction of Sembawang Road				
Weather: Clear		Road Surface: Dry	Road Speed Limit: 70 Km/h	
Traffic Flow: One Way		Traffic Control: Traffic Light - Working		Traffic Volume: Moderate
Type of Collision: Between Moving Vehicles - Head To Rear				Anyone conveyed by ambulance: No

**Details of Vehicle Involved**

Vehicle No	Type	Make	Model	Color	Condition	No of Passenger
SHD9181K	Car	CHEVROLET	EPICA 2.0DSL AT ABS D/AB 2WD 4DR	Red	Seriously Damaged	2
SJC7277M	Car	TOYOTA	WISH 1.8X A	Blue	Slightly Damaged	1

**Trans-cab Auto Services Pte Ltd**

No. 2 Ang Mo Kio Street 63 Singapore 569111

Tel No. : 6287 6666 Fax No. : 6257 1330

CO./GST Reg. No. 201019626G

**SHD 9181K****AAD1805-204***Not Authorized  
11 Sep @ 1650h*

Vehicle No.:  
Chassis No.:  
Vehicle Make:  
Vehicle Model:  
Date of Accident :  
Third Party Insurer :

**SHD 9181K**  
LK1LA69RJB058782  
CHEVROLET  
EPICA 2.0  
22.5.2018  
**TOKIO MARINE**

**PART****LIST**

1	1	Rear Bumper	\$	<i>B</i> 1,202.00 ✓
2	1	Rear Bumper Beam	\$	<i>N</i> 239.94 X
3	1	Rear Bumper Centre Absorber	\$	<i>Sn</i> 260.00 X
4	1	Rear Bumper Side Retainer RH	\$	<i>Sn</i> 68.76 X
5	1	Rear Bumper Side Retainer LH	\$	<i>cm</i> 68.76 ✓
6	1	Rear Bumper Reflectors RH	\$	<i>Sn</i> 119.74 X
7	1	Rear Bumper Reflectors LH	\$	<i>cm</i> 119.74 ✓
8	1	Rear Bumper Tow Hook Cover	\$	<i>Sn</i> 93.00
9	1	Rear End Panel Outer	\$	<i>N</i> 623.76
10	1	Rear End Panel Inner Trim	\$	<i>Sn</i> 263.84
11	1	Rear Luggage Floor Panel	\$	<i>N</i> 973.00
12	1	Rear Luggage Floor Panel Insulator	\$	<i>Sn</i> 63.50
13	1	Rear Luggage Floor Panel Trim Board	\$	<i>Sn</i> 378.00
14	1	Bootlid	\$	<i>N</i> 973.00
15	1	Bootlid inner trim board	\$	<i>Sn</i> 400.00
16	1	Bootlid Weatherstrip	\$	<i>Sn</i> 344.28
17	1	Bootlid Lock - Top	\$	<i>N</i> 466.56
18	1	Bootlid 'CHEVROLET' Badge	\$	<i>nn</i> 120.62
19	1	Bootlid Logo	\$	<i>nn</i> 138.84
20	1	Bootlid 'EPICA LT' Badge	\$	<i>nn</i> 119.84
21	1	Bootlid Reflector Centre	\$	<i>Sn</i> 217.97
22	1	Bootlid Reflector RH	\$	<i>Sn</i> 128.40
23	1	Bootlid Reflector LH	\$	<i>Sn</i> 128.40
24	1	Rear Tail Lamp RH	\$	<i>Sn</i> 479.30
25	1	Rear Tail Lamp LH	\$	<i>Sn</i> 479.30
26	1	Rear Exhaust Box (Muffler A-EXH,RR)	\$	<i>N</i> 1,110.00
27	1	Rear Fender RH	\$	<i>N</i> 1,145.00
28	1	Rear Fender Inner Trim RH	\$	<i>Sn</i> 418.44
29	1	Rear Fender LH	\$	<i>N</i> 1,145.00

X

**Trans-cab Auto Services Pte Ltd**

AAD1805-204

No. 2 Ang Mo Kio Street 63 Singapore 569111

Tel No. : 6287 6666 Fax No. : 6257 1330

CO./GST Reg. No. 201019626G

**SHD 9181K**

30	1	Rear Fender Inner Trim LH	\$	<i>sn</i> 418.44 X
----	---	---------------------------	----	--------------------

<b>TOTAL</b>	<b>\$</b>	<b>12,707.43</b>
<b>10%</b>	<b>\$</b>	<b>1,270.74</b>
	<b>\$</b>	<b>11,436.69</b>

**Special Nett**

1	1Set	Bootlid inner trim board Clip	\$	<i>na</i> 40.00 X
2	1Set	Rear Bumper Parking Sensor	\$	<i>nd</i> 300.00 ✓
3	1Set	Rear Bumper Fastener Clip	\$	<i>nn</i> 44.00 ✓
4	1Set	Rear Fender Inner Trim Clip LH	\$	<i>na</i> 30.00
5	1Set	Rear Bumper End Dust Cover Clip	\$	<i>nn</i> 30.00
6	1	Rear Exhaust Mounting	\$	<i>sn</i> 300.00
7	2	Rear Windscreen Sealant	\$	<i>na</i> 80.00
8	1	Rear Windscreen Inner Sponge Seal	\$	<i>na</i> 100.00
9	1	Spare Tyre	\$	<i>sn</i> 180.00
10	1	Spare Wheel Rim	\$	<i>sn</i> 126.74

<b>TOTAL</b>	<b>\$</b>	<b>1,230.74</b>
--------------	-----------	-----------------

<b>TOTAL PARTS</b>	<b>\$</b>	<b>12,667.43</b>
--------------------	-----------	------------------

Panel Beating, Knocking And Straightening The  
Necessary Portion, Remove And Renewal Of  
Parts, Adjust And Realign The Same

\$	3,500.00	<i>2001</i>
----	----------	-------------

To Check Electrical Lighting Concerned.

\$	170.00	<i>151</i>
----	--------	------------

To Rust-Proofing Of The Affected Areas.

\$	<i>nn</i> 170.00	X
----	------------------	---

Putty And Spray Painting Of The Affected  
Portion.

\$	3,200.00	<i>2001</i>
----	----------	-------------

To reinstall rear bumper parking sensor.

\$	170.00	<i>601</i>
----	--------	------------

**Trans-cab Auto Services Pte Ltd**

AAD1805-204

No. 2 Ang Mo Kio Street 63 Singapore 569111

Tel No. : 6287 6666 Fax No. : 6257 1330

CO./GST Reg. No. 201019626G

**SHD 9181K**

To transfer of end panel fittings and conduct water seepage test.	\$	<i>nn</i> 170.00 X
To transfer of boot fittings and conduct water seepage test.	\$	<i>nn</i> 170.00 X
To remove and refit interior fittings, trimings, garnish, fittings and other, to enable repair.	\$	<i>nn</i> 380.00 X
To check steering geometry and computer wheel alignment	\$	<i>nn</i> 220.00 X
	\$	<u>8,150.00</u>
<b>TOTAL</b>	\$	<u>20,817.43</u>

**Repair Days (LUMP SUM)**~~10~~ Days*1 1/2 days*

## LKK Auto Consultants Pte Ltd (Co.Reg.No:199607198R)

51 Ubi Ave 1 #01-25, Paya Ubi Industrial Park

Singapore 408933

Tel: 6256-3561 Fax: 6844-8805 Email: sur@lkkauto.com;assignments@lkkauto.com

## VEHICLE DAMAGE INSPECTION REPORT

Our File No: CC3/TMI18009442/KTBN2

Date: 06/06/2018

## REFERENCE

Handling Insurer:	Tokio Marine Insurance Singapore Ltd	Policy No:	MJ000426
Claimant Vehicle No :	SHD9181K	Insured Vehicle No :	SJC7277M
Date of Loss:	22/05/2018	Nature of Claim:	TP
		Claim No:	M1802654

## DESCRIPTION &amp; IDENTIFICATION OF VEHICLE

Reg No:	SHD9181K	Engine No:	Z20S1443783K
Make & Model:	CHEVROLET EPICA, 2.0 (A)	Chassis No:	KL1LA69RJB058782
Reg. Date:	14/10/2011 (Man. Year: 2011)	Odometer:	255568 km
Colour:	White/Red		
Engine Capacity:	1991 cc		
Market Value/New Car Price:	N/A		
Sum Insured (\$\$):	Market Value/New Car Price		

## CONDITION OF VEHICLE AT THE TIME OF SURVEY

General Condition:	Steering (Serviceable):	Yes	Footbrake (Serviceable):	Yes
Handbrake (Serviceable):	Yes	Engine Modification:	No	Pre-accident Condition:

## CONDITION OF TYRES

Front Tyre Size:	195/65R15	Rear Tyre Size:	195/65R15
Front Left Side:	Giti 9 mm	Rear Left Side:	Giti 9 mm
Front Right Side:	Giti 9 mm	Rear Right Side:	Giti 9 mm

The above values represent the remaining tyre treads depth

## COST OF CLAIMS

	Repairer's	Adjuster's	Difference	Diff %
Parts	12,667.43	1,595.45	11,071.98	87.41
Miscellaneous Items	0.00	0.00	0.00	
Labour	8,150.00	475.00	7,675.00	94.17
Paintwork Labour	0.00	0.00	0.00	
Towing	0.00	0.00	0.00	
<b>Calculated Gross Total (\$\$)</b>	<b>20,817.43</b>	<b>2,070.45</b>	<b>18,746.98</b>	<b>90.05</b>
<b>Approved Total (Overridden) (\$\$)</b>		<b>1,650.00</b>		
<b>(\$\$)</b>	<b>20,817.43</b>	<b>1,650.00</b>	<b>19,167.43</b>	<b>92.07</b>
<b>+ GST 7.00/7.00% (\$\$)</b>	<b>1,457.22</b>	<b>115.50</b>	<b>1,341.72</b>	<b>92.07</b>
<b>Nett Amount (\$\$)</b>	<b>22,274.65</b>	<b>1,765.50</b>	<b>20,509.15</b>	<b>92.07</b>

## INSPECTION

Date of Assignment:	25/05/2018	
Date Inspected:	23/05/2018 Inspected At:	Trans-cab Auto Services Pte Ltd (Ang Mo Kio)
		2, Ang Mo Kio Street 63
		Singapore 569111
Estimated Period of Repair:	1.5 days	

Adjuster: KENNETH KONG

Manager: DENISE TAY KWEE CHENG

NOTE: This report represents our findings at the time and place of inspection stated herein. Such inspection has been carried out to the best of our



*knowledge and ability but any other liability under any other circumstances is hereby expressly excluded.*

## REPAIR DETAILS

## Reference

<b>Part Source:</b> MRM-SG	Version: 1.0 (Last Synchronised: 06 Jun 2018)
<b>Parts:</b> 143	CHEVROLET EPICA 2.0 (A) (Catalogue:Merimen Singapore 1.0)
<b>Labour:</b> Repairer's	(Price-denominated Standard List)
<b>Print Code:</b> (Unsubmitted, no print-code for SHD9181K)	
<b>Validity:</b>	These estimates are valid only if they contain the print code (above) on all estimate pages, running page numbers with the END OF ESTIMATES marker on the last estimate page
<b>Further Info:</b>	Items/values not in reference catalogue are prefixed with an asterisk *

## Recommended Parts

No.	Qty	Part No. Particulars	Condition	Repairer's	Amount
1	1	*REAR BUMPER	Bent	1,202.00 FL	*1,202.00 FL
2	1	*REAR BUMPER BEAM	Repair	239.94 FL	*- FL
3	1	*REAR BUMPER CENTRE ABSORBER	Serviceable	260.00 FL	*- FL
4	1	*REAR BUMPER SIDE RETAINER RH	Serviceable	68.76 FL	*- FL
5	1	*REAR BUMPER SIDE RETAINER LH	Cracked	68.76 FL	*68.76 FL
6	1	*REAR BUMPER REFLECTORS RH	Serviceable	119.74 FL	*- FL
7	1	*REAR BUMPER REFLECTORS LH	Cracked	119.74 FL	*119.74 FL
8	1	*REAR BUMPER TOW HOOK COVER	Serviceable	93.00 FL	*- FL
9	1	*REAR END PANEL OUTER	Repair	623.76 FL	*- FL
10	1	*REAR END PANEL INNER TRIM	Serviceable	263.84 FL	*- FL
11	1	*REAR LUGGAGE FLOOR PANEL	Repair	973.00 FL	*- FL
12	1	*REAR LUGGAGE FLOOR PANEL INSULATOR	Serviceable	63.50 FL	*- FL
13	1	*REAR LUGGAGE FLOOR PANEL TRIM BOARD	Serviceable	378.00 FL	*- FL
14	1	*BOOTLID	Repair	973.00 FL	*- FL
15	1	*BOOTLID INNER TRIM BOARD	Serviceable	400.00 FL	*- FL
16	1	*BOOTLID WEATHERSTRIP	Serviceable	344.28 FL	*- FL
17	1	*BOOTLID LOCK-TOP	Repair	466.56 FL	*- FL
18	1	*BOOTLID CHEVROLET BADGE	Not Necessary	120.62 FL	*- FL
19	1	*BOOTLID LOGO	Not Necessary	138.84 FL	*- FL
20	1	*BOOTLID EPICA LT BADGE	Not Necessary	119.84 FL	*- FL
21	1	*BOOTLID REFLECTOR CENTRE	Serviceable	217.97 FL	*- FL
22	1	*BOOTLID REFLECTOR RH	Serviceable	128.40 FL	*- FL
23	1	*BOOTLID REFLECTOR LH	Serviceable	128.40 FL	*- FL
24	1	*REAR TAIL LAMP RH	Serviceable	479.30 FL	*- FL
25	1	*REAR TAIL LAMP LH	Serviceable	479.30 FL	*- FL
26	1	*REAR EXHAUST BOX (MUFFLER A-EXH,RR)	Repair	1,110.00 FL	*- FL
27	1	*REAR FENDER RH	Repair	1,145.00 FL	*- FL
28	1	*REAR FENDER INNER TRIM RH	Serviceable	418.44 FL	*- FL
29	1	*REAR FENDER LH	Repair	1,145.00 FL	*- FL
30	1	*REAR FENDER INNER TRIM LH	Serviceable	418.44 FL	*- FL
31	1	*SET BOOTLID INNER TRIM BOARD CLIP	Not Necessary	40.00 FS	*- FS
32	1	*SET REAR BUMPER PARKING SENSOR	Dented	300.00 FS	*300.00 FS
33	1	*SET REAR BUMPER FASTENER CLIP	Necessary	44.00 FS	*44.00 FS
34	1	*SET REAR FENDER INNER TRIM CLIP LH	Not Necessary	30.00 FS	*- FS
35	1	*SET REAR BUMPER END DUST COVER CLIP	Not Necessary	30.00 FS	*- FS
36	1	*REAR EXHAUST MOUNTING	Serviceable	300.00 FS	*- FS
37	2	*REAR WINDSCREEN SEALANT	Not Necessary	80.00 FS	*- FS
38	1	*REAR WINDSCREEN INNER SPONGE SEAL	Not Necessary	100.00 FS	*- FS
39	1	*SPARE TYRE	Serviceable	180.00 FS	*- FS
40	1	*SPARE WHEEL RIM	Serviceable	126.74 FS	*- FS

F=Franchise part. S=SpcNett. L=ListItemDisc.

Sub Total (\$\$) **13,938.17** **1,734.50**  
 - List Item Discount on L Items 10.00/10.00% (\$\$) **1,270.74** **139.05**

Report was unsubmitted during this print-out.

No.	Qty	Part No.	Particulars	Condition	Repairer's	Amount
Total Parts (S\$)					12,667.43	1,595.45

Report was unsubmitted during this print-out.

## Recommended Miscellaneous Items

There are no new miscellaneous items selected.

## Recommended Labour

No	Particulars	Lab.Type	Repairer's	Amount
<b>Labour Items</b>				
1	PANEL BEATING,KNOCKING AND STRAIGHTENING THE NECESSARY PORTION,REMOVE AND RENEWAL OF PARTS,ADJUST AND REALIGN THE SAME	New	3,500.00	200.00
2	TO CHECK ELECTRICAL LIGHTING CONCERNED	New	170.00	15.00
3	TO RUST-PROOFING OF THE AFFECTED AREAS	New	170.00	-
4	PUTTY AND SPRAY PAINTING OF THE AFFECTED PORTION	New	3,200.00	200.00
5	TO REINSTALL REAR BUMPER PARKING SENSOR	New	170.00	60.00
6	TO TRANSFER OF END PANEL FITTINGS AND CONDUCT WATER SEEPAGE TEST	New	170.00	-
7	TO TRANSFER OF BOOT FITTINGS AND CONDUCT WATER SEEPAGE TEST	New	170.00	-
8	TO REMOVE AND REFIT INTERIOR FITTINGS,TRIMINGS,GARNISH,FITTINGS AND OTHER,TO ENABLE REPAIR	New	380.00	-
9	TO CHECK STEERING GEOMETRY AND COMPUTER WHEEL ALIGNMENT	New	220.00	-
Gross Labour Cost (S\$)			8,150.00	475.00

Report was unsubmitted during this print-out.

< END OF ESTIMATES >