

22/03/2002

ASS. REC. BY:

REF:

CS/EGI18009422/Sgd342

Special Instruction:

Surveyor: Sebastian

ASSIGNMENT (Office)

From (Person): Yee Pei Li

of

EGI

Date/Time: 24/5/18 @ 9.59am

Estimated Cost:

Bill to:

OD / TP / WS / TP RES / OD RES / EVA / INV / MV / CS

To Inspect Vehicle No:

SHB1142L

Insured:

SFW 2662J

at Workshop m/s

SMRT Automotive

Tel:

6866 2672

of

60 Woodlands Ind - Park E4

Policy No:

Claim No:

DSMPC1R01010

Sum Insured:

Excess:

Make of Veh:

(Client's Record)

D.O.A.

23/05/2018

CA / REV / REP. / REV 24 HRS

1wp

H.O.D. Endorsement:

Date/Time:

10-05am @ 24/5/18

Person Contacted:

Shunji

Vehicle IN OUT

Date/Time	Action/Instruction (✓) Estimate
	SHB1142L-CC3/EGI17008727/K1wa3g2 DOA: 1/5/17
	SFW 2662J-X
23/5/18 @ 4-11pm	revised to state car by email.
	US \$2600, 5 days (Red \$1895.70, 53%.)

Signature

REF: EGI

ASSIGNMENT

From: Date: 24/5/2018

Estimated Cost:

OD / ☒ TP / WS / TP RES / OD RES / EVA / INV / MV

To Inspect Vehicle No: SHB 1142L

at Workshop m/s

of 60 woodlands Ind - park E4

Insured:

Policy No.

Claims No.

Sum Insured: Excess:

(Client's Record)

Make of Veh:

(Policy Condition)

Remark: The veh had commenced its repair at the time of inspection.

N/S	O/S

Bal. or Market Value:

IDAC Accident Rpt: Consistent? : Yes or No

GIA / PR Seen: Consistent? : Yes or No

Est. Repairs: 5 days Res.: Yes or No

Lum Sum: % 3 Val.: Yes or No

CA / REV / REP. / 24 HRS^{hwp}

Date: Person Contacted:

Vehicle: IN / OUT

Veh No: SHB 1142L Yr Regn: 16/4/14

Type: M.Car / M.Cycle / Bus / Van / Lorry / ☒ Taxi / Prime Mover /

Truck / Trailer or

Make: Toyota Prius c.c. 1798.

Colour: Maroon A/C: Insured / Std / NI / NA

Sp. Reading: 577808 T/Radio: Insured / Std / NI / NA

Eng/No:

C/No: JTDKN 364 30574/22/

Gen. Cond: Good / ☒ Fair / Poor / BurntSteering: ☒ In order / Jammed / Leaked / Burnt orBrake: ☒ In order / Jammed / Leaked / Burnt orModi: ☒ N/R / S/Rim / STD A/Rim or

Tyre Size: F: 195/65R15

R: 4

BS / DUN / EXNOVA / GY / FS / LIZA / MIC / OHTSU / PIR / SUMI /

TOYO / YOKO or Falken

Front

R/Bal. 6 mm R/Bal. 6 mm

L/Bal. 6 mm L/Bal. 6 mm

D.O.A. 23/5/18.

D.O.I. 24/5/18.

Survey held at SMART.

Des. of Damages: Frt / Rear / ☒ O/S / N/S / U/C / Rooftop or

The U/C / Chassis frame / Body Structure affected due to collision.

Date / Time Action / Instruction

TAX/05/18/2099
Lick.

Ergo.

RECEIVED 08 JUN 2018

SF-W 26625

Date/Time. File Pass to?

1) 08/6/18 ☐ : Preli. Report☐ : Final Report

Date/Time. File Return to?

2)

Days Of Repair: 5

Resurvey No. of Trip:

Survey Fee:

Transportation:

) \$ + RS. \$

) Photos

) Others

TOTAL

Add Fee: ☐ : Site Insp (\$☐ : Interview (\$☐ : Tech. Invs (\$☐ : Weekend (\$

Report Format: TP

Lump Sum / I.B.I.: (\$ 2600)

350

350

Nivitha (LKK Auto)

From: Survey Report (ERGO Insurance Pte. Ltd.) <Survey.Report@ergo.com.sg>
Sent: Thursday, 24 May 2018 9:59 AM
To: 'admin-d@lkkauto.com'
Subject: OI : SFW2662J / TP : SHB1142L/LKK / DOA : 23/05/2018
Attachments: SHB1142L - SAS.pdf; SHB1142L - ESTIMATE.pdf; RE: SHB1142L - Survey (Ergo) (681 KB)

Dear Catherine,

In compliance with "State Courts Practice Directions Amendment No.1 of 2016" in regards to the Pre Repair Survey, both TP repairer and ERGO Insurance Pte Ltd have agreed on your company **LKK AUTO CONSULTANTS PTE LTD** to be the "Single Joint Expert".

Please assist to conduct this survey from **SMRT AUTOMOTIVE SERVICES PTE LTD**,

ADDRESS : WOODLANDS SMRT DEPOT
60 WOODLANDS INDUSTRIAL PARK E4
SINGAPORE 757705

PERSON TO CONTACT : SHANTI @ 6866 2671/2

ERGO OFFICER-IN-CHARGE : STEVE LIM

Note: To survey on without prejudice basis. Please note that our insured/insured driver has yet to e-file their SAS for this accident and advise the consistency of damages to third party vehicle that you are require to conduct a re-survey before vehicle is returned to claimant. They are to contact your office directly. Please do keep us in the loop.

Please fill up the necessary on ERGO PRS Form from workshop and return to us together on your update of the survey status via Survey.Report@ergo.com.sg.

Attached are estimate and third party SAS (note: reports not to be released to any Third Party).

Kindly acknowledge receipt of this email.

Thank you.

Yee Pei Li

Claims Assistant (Motor)
ERGO Insurance Pte. Ltd.
5 Temasek Boulevard
#04-01 Suntec Tower Five
Singapore 038985
Tel.: 65 6829 9199 DID: 65 6829 9194
Website: www.ergo.com.sg

ERGO is one of the major insurance groups in Germany and Europe. Worldwide, ERGO is represented in more than 30 countries and concentrates on Europe and Asia. ERGO is part of Munich Re (Group), one of the world's leading risk carriers.



LKK Auto Consultants Pte Ltd

51 Ubi Ave 1 #01-25 Paya Ubi Industrial Park, Singapore 408733

TEL: 6256 3561 FAX: 6256 4315

Reg. No: 199607198R GST Reg. No. 19-9607198-R

Affiliated to Federation Internationale Des Experts En Automobile

ERGO INSURANCE PTE LTD

Ref : CS/EGI18009422

5 TEMASEK BOULEVARD
#04-01 SUNTEC TOWER FIVE
SINGAPORE 038985

Date : 24-05-2018



Code : EGI

1. Policy Particulars :- THIRD PARTY CLAIM

Insured Veh.	SFW 2662J	Veh. Inspected	SFW 142L
Policy No.		Coverage (\$)	0.0
Claim No.		Excess (\$)	0.0
Assign From	YEE PEI LI	Assign Date	24-05-2018

2. Vehicle Particulars & Condition

	Make & Model	c.c
	Engine No. HIDDEN	Year of Reg.
	Chassis No.	Colour
	Odometer -	Steering
	Brakes	Modification
	General	

3. Conditions of Tyres

	Size	Make	Pressure
R/H Front Tyre			
L/H Front Tyre			
R/H Rear Tyre			
L/H Rear Tyre			

4. Description of Damages

--	--

5. General Information

Accident Date	23/05/2018	Inspection Date	24-05-2018
Survey held at	SMRT AUTOMOTIVE SERVICES PTE LTD 60 WOODLANDS INDUSTRIAL PARK E4 SINGAPORE 7577		

5a. Remarks

A) THE INSPECTION WAS CONDUCTED ON A "WITHOUT PREJUDICE" BASIS	
B) IN ACCORDANCE TO YOUR INSTRUCTIONS, WE HAVE NOT AUTHORISED	

Shiau Chan (LKKAUTO)

From: Steve Lim <steve.lim@ergo.com.sg>
Sent: Friday, 8 June 2018 2:42 PM
To: Shiau Chan (LKKAUTO); Survey Report (ERGO Insurance Pte. Ltd.); assignments
Cc: SUR
Subject: RE: SFW2662J / TP : SHB1142L/LKK / DOA : 23/05/2018

Hi Shiau Chan – DSMPC1801010

Steve Lim

Manager
ERGO Insurance Pte. Ltd.
5 Temasek Boulevard
#04-01 Suntec Tower Five
Singapore 038985
Tel.: 65 6829 9197
Website: www.ergo.com.sg

ERGO is one of the major insurance groups in Germany and Europe. Worldwide, ERGO is represented in more than 30 countries and concentrates on Europe and Asia. ERGO is part of Munich Re (Group), one of the world's leading risk carriers.

EMAIL DISCLAIMER

The information contained in this email communication is confidential. You should only read, disclose, re-transmit, copy, distribute, act in reliance on or commercialize the information if you are authorized to do so. If you are not the intended recipient of this email communication, please notify the sender by replying to the email and destroy any electronic or paper copy of this message.
Any views expressed in this email communication are those of the individual sender. ERGO Insurance Pte. Ltd. does not represent, warrant or guarantee that the integrity of this communication has been maintained or that the communication is free of errors, virus or interference.
ERGO Insurance Pte. Ltd. asserts copyright in respect to this email including any attachment. No part may be reproduced by any process or for any purpose without prior written permission.

From: Shiau Chan (LKKAUTO) [mailto:siewsc@lkkauto.com]
Sent: Friday, 8 June, 2018 2:40 PM
To: Survey Report (ERGO Insurance Pte. Ltd.); assignments; Steve Lim
Cc: SUR
Subject: RE: SFW2662J / TP : SHB1142L/LKK / DOA : 23/05/2018

Dear Steve,

Kindly provide us the claim number of above mentioned.

Best Regards,

Shiau Chan (Ms) | Case Handler

LKK Auto Consultants Pte Ltd

Phone: 6256-3561 | email: siewsc@lkkauto.com | fax: 6256-4315

Blk 51, Paya Ubi Industrial Park, Ubi Avenue 1, #02-25 | S(408933)

From: Shiau Chan (LKKAUTO)
Sent: Friday, 25 May 2018 4:11 PM
To: 'Survey Report (ERGO Insurance Pte. Ltd.)' <Survey.Report@ergo.com.sg>; assignments <assignments@lkkauto.com>; 'Steve Lim' <steve.lim@ergo.com.sg>
Cc: SUR <sur@lkkauto.com>
Subject: RE: SFW2662J / TP : SHB1142L/LKK / DOA : 23/05/2018

Dear Steve,

Shiau Chan (LKKAUTO)

From: Shiau Chan (LKKAUTO)
Sent: Friday, 25 May 2018 4:11 PM
To: 'Survey Report (ERGO Insurance Pte. Ltd.)'; assignments; 'Steve Lim'
Cc: SUR
Subject: RE: SFW2662J / TP : SHB1142L/LKK / DOA : 23/05/2018
Attachments: CSEGI18009422Sqd3.pdf

Dear Steve,

Enclosed herewith preliminary advice of SHB 1142L.

Kindly provide us the claim number.

Best Regards,

Shiau Chan (Ms) | Case Handler

LKK Auto Consultants Pte Ltd

Phone: 6256-3561 | email: siewsc@lkkauto.com | fax: 6256-4315

Blk 51, Paya Ubi Industrial Park, Ubi Avenue 1, #02-25 | S(408933)

From: Admin-D (LKKAUTO)
Sent: Thursday, 24 May 2018 10:07 AM
To: 'Survey Report (ERGO Insurance Pte. Ltd.)' <Survey.Report@ergo.com.sg>; assignments <assignments@lkkauto.com>
Cc: SUR <sur@lkkauto.com>
Subject: RE: SFW2662J / TP : SHB1142L/LKK / DOA : 23/05/2018

Dear Sir/Mdm,

Thank you for the assignment.

BEST REGARDS,

G.Nivitha | Admin

LKK Auto Consultants Pte Ltd

Phone: 6841-1972 | email: assignments@lkkauto.com | fax: 6256-4315

Blk 51, Paya Ubi Industrial Park, Ubi Avenue 1, #02-25 | S(408933)

From: Survey Report (ERGO Insurance Pte. Ltd.) [mailto:Survey.Report@ergo.com.sg]
Sent: Thursday, 24 May 2018 9:59 AM
To: 'admin-d@lkkauto.com' <admin-d@lkkauto.com>
Subject: OI : SFW2662J / TP : SHB1142L/LKK / DOA : 23/05/2018

Dear Catherine,

In compliance with "State Courts Practice Directions Amendment No.1 of 2016" in regards to the Pre Repair Survey, both TP repairer and ERGO Insurance Pte Ltd have agreed on your company **LKK AUTO CONSULTANTS PTE LTD** to be the "Single Joint Expert".

Please assist to conduct this survey from **SMRT AUTOMOTIVE SERVICES PTE LTD**,

ADDRESS : WOODLANDS SMRT DEPOT



Auto
Consultants
Pte Ltd

51 UBI AVE 1, #01-25 PAYA UBI INDUSTRIAL PARK, SINGAPORE 408933 TEL : (065) 62563561 FAX : (065) 62564315

Your Ref: TBA

Date: 25th May 2018

Our Ref: CS/EG118009422/Sqd3

Without Prejudice

The Motor Claims Department
ERGO Insurance Pte Ltd

Attn: Pei Li

Dear Sirs/Mdm

PRELIMINARY ADVICE OF VEHICLE NO. SHB 1142L .

We thank you for the instruction on 24/05/2018.

Please be informed that we had conducted the inspection of the abovementioned vehicle on 24/05/2018 at the premises of M/s SMRT and have the following to report:-

Workshop Estimate Amount	: S\$ <u>10,495.70</u> .
Revised Estimate Amount	: S\$ <u>2,940.97</u> .
"Check" Items Amount	: S\$ <u>-</u> .
Market Value	: S\$ <u>-</u> .
Salvage Value	: S\$ <u>-</u> .
Nett Value	: S\$ <u>-</u> .

Description of Damage:

The vehicle sustained damages at the o/s portion.

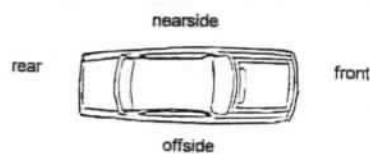

Comments/ Present Status:

Damages consistent.

Days of repair: 4 days.

We have NOT authorise repair.

Yours faithfully

Sebastian
Automotive Assessor

> Back to OneMotoring

Enquire PARF/COE Rebate for Registered Vehicle

Vehicle Owner Particulars	
Owner ID Type:	Company
Owner ID:	5369K
Vehicle Details	
Vehicle No.:	SHB1142L
Vehicle to be Exported:	No
Intended De-registration Date:	25 May 2018
Vehicle Make:	TOYOTA
Vehicle Model:	PRIUS TAXI (SMRT)
Primary Colour:	Maroon
Manufacturing Year:	2014
Engine No.:	2ZR6002019
Chassis No.:	JTDKN36U305741221
Maximum Power Output:	100.0 kW (134 bhp)
Open Market Value:	\$33,120.00
Original Registration Date:	16 Apr 2014
First Registration Date:	16 Apr 2014
Transfer Count:	0
Actual ARF Paid:	\$8,368.00
Intended PARF Rebate Details	
PARF Eligibility:	Yes
PARF Eligibility Expiry Date:	15 Apr 2022
PARF Rebate Amount:	\$6,276.00
Intended COE Rebate Details	
COE Expiry Date:	15 Apr 2022
COE Category:	A - Car up to 1600cc & 97kW (130bhp)
COE Period(Years):	8
PQP Paid:	\$59,871.00
COE Rebate Amount:	\$29,120.00
Total Rebate Amount:	\$35,396.00
Message	
Please note that the 8-year COE for this vehicle cannot be further renewed. The vehicle must be de-registered upon COE expiry or when the vehicle reaches its statutory lifespan (if applicable), whichever is earlier.	

The information contained herein is correct as at 25 May 2018

OK

SINGAPORE ACCIDENT STATEMENT

IMPORTANT NOTICE

1. Please report correctly the details of the accident to speed up the claims process.
2. This Form must be completed by the Policyholder and/or the Authorised Driver.
3. Information provided must be as truthful and accurate as possible. Any wilful misrepresentation or withholding of material facts may allow insurance companies to repudiate policy ability.
4. The issue and acceptance of this Form by insurance companies is not an admission of policy liability on the part of the insurance companies.
5. **Any false reporting may be referred to the Police for investigation.**
6. This report will be forwarded by the insurers of the GIA Records Management Centre established by the General Insurance Association of Singapore (GIA) for archiving and that copies of this report will, for a fee, be made available upon application by interested parties.
7. By the lodgement of this report to the insurers, you hereby consent to the archiving of this report at the centre and to copies of the report being made available aforesaid.

ACCIDENT STATEMENT

Date Of Report	23/05/2018 13:48
Date Of Accident	23/05/2018 12:30
Exact Location Of Accident	KANG CHING ROAD
Country/State of Loss	SINGAPORE

DETAILS OF OWN VEHICLE

Vehicle Registration Number	SHB1142L
Insured/Policyholder	
Name Of Registered Owner	SMRT TAXIS PTE LTD
Co Reg No	198905369K
Email Address	NOEMAIL
Mobile Phone No	
Alternative Phone No	OFFICE-80000000

Vehicle Particulars

Manufacturer	TOYOTA
Model	PRIUS TAXI-1.8 (A)
Exact Purpose for which vehicle was being used at time of accident	HIRE AND REWARD
Are you claiming under your own insurance policy for repair to your vehicle?	NO
If No, Please state action to be taken	THIRD PARTY
Vehicle Category	TAXI

Insurance Company

Name of Insurance Company	MS FIRST CAPITAL INSURANCE LTD
Type Of Coverage	THIRD PARTY FIRE AND/OR THEFT
Fleet Policy	YES
Policy Number	D-18090213MFSH
Cover Note Number	

Driver

Name of Driver	SOH CHIN WAN
NRIC No	S1293364I
Date Of Birth	27/01/1958
Occupation	OUTDOOR
Date Of Driving Pass	04/07/1980
Driving Experience	37 YEARS AND 10 MONTHS
Gender	MALE
Mobile Number	(LOCAL) +65-80000000
Fax Number	
Contact Number	
Email Address	NOEMAIL

Address	980
Postcode	
Was driver an employee of the Insured's Company	NO
If No, Relationship of the Driver with the Insured	OTHER - HIRER
Vehicle Registration Number of Driver's Own Vehicle	-
	-
	-
Insurance Company of Driver's Own Vehicle	-
	-
	-

General Information of the Accident

Type Of Accident	SIDE SWIPE
Weather Conditions	DRIZZLING
Road Surface	WET

Other Information

Was any foreign vehicle involved in this accident?	NO
Number of vehicles involved in the accident	
Was any body injured in the Accident?	NO
Was any injured conveyed to hospital by ambulance?	NO
Was any other material or property damaged?	YES
I have been approached by unknown person(s) soliciting/offering accident claims assistance.	NO
Number of Passengers (Including Driver)	1

Details of Police Action

Was the accident reported to the police?	NO
If Yes, Please state which Police Station	
Was notice of intended Prosecution given?	NO
If Yes, against whom?	

Circumstances of Accident

I WAS TRAVELLING ALONG KANG CHING ROAD AND HAD ON MY RIGHT SIGNAL LIGHT WANTED TO TURN RIGHT INTO THE CAR PARK. WHILE I WAS MAKING MY RIGHT TURN, SUDDENLY THE VEHICLE SFW2662J FROM BEHIND OVERTOOK ME FROM MY RIGHT SIDE AND HAD ENCROACHED INTO THE OPPOSITE DIRECTION LANE. AS A RESULT, IT'S FRONT LEFT PORTION COLLIDED ONTO THE RIGHT PORTION OF MY TAXI.

Attachment(s)

Are accident photos available for attachment?	YES
Was there any video captured by Car Camera?	NO
Was there any audio recorded?	NO

DETAILS OF OTHER VEHICLE PROPERTY 1

Vehicle Registration Number	SFW2662J
Vehicle Make/Model/Colour	
Details Of Properties	
Vehicle Category	PRIVATE CAR
Name of Driver	XINDI TAY
NRIC/Passport Number	S8330395F
Contact Number	
Address	
Postcode	
Insurance Company Name	
Nature Of Damage	
No. Of Passenger (Including Driver)	

SKETCH PLAN

IMPORTANT NOTICE

1. Please report correctly the details of the accident to speed up the claims process.
2. This Form must be completed by the Policyholder and/or the Authorised Driver.
3. Information provided must be as truthful and accurate as possible. Any wilful misrepresentation or withholding of material facts may allow insurance companies to repudiate policy liability.
4. The issue and acceptance of this Form by insurance companies is not an admission of policy liability on the part of the insurance companies.
5. Any false reporting may be referred to the Police for investigation.
6. The report will be forwarded by the insurers of the GIA Records Management Centre established by the General Insurance Association of Singapore (GIA) for archiving and that copies of this report will for a fee be made available upon application by interested parties.
7. By the lodgment of this report to the Insurers, you hereby consent to the archiving of this report at the centre and to copies of the report being made available aforesaid.
8. **Consent under the Personal Data Protection Act (PDPA)**

I understand, acknowledge, agree and consent that:

- (a) My insurer, my workshop and the General Insurance Association of Singapore ("GIA") may/are permitted to collect, use, disclose and/or process my personal data/personal information set out in this [form] and any other personal information provided by me or possessed by my insurer (collectively the "Personal Information") and disclose and transfer such Personal Information to all insurer(s) who have insured vehicle(s) involved in this accident (all insurer(s) who have insured vehicle(s) involved in this accident shall be collectively referred to as the "Insurers"), the Insurers' lawyers/law firms, the Monetary Authority of Singapore and any relevant government agency/authority (such as the police), for the purpose(s) of:
 - (i) processing, handling and/or dealing with my claims including the settlement of the claims and any necessary investigations relating to the claims;
 - (ii) investigating the accident and/or my claims;
 - (iii) carrying out and/or dealing with my instructions or responding to any enquiries by me;
 - (iv) administering my claims (including the mailing of correspondence, statements, invoices, reports or notices to me, which could involve disclosure of certain personal data about me to bring about delivery of the same as well as on the external cover of envelopes/mail packages); and/or
 - (v) complying with applicable law in administering, processing, handling and/or dealing with my claims. (collectively the "Purposes")
- (b) all insurer(s) who have insured vehicle(s) involved in this accident and the Insurers' lawyers/law firms, may/are permitted to collect, use, disclose and/or process my Personal Information for one or more of the above Purposes; and
- (c) my Personal Information may/can be disclosed by any of the Insurers and/or GIA to their third party service providers or agents (including their lawyers/law firms), which may be sited outside of Singapore, for one or more of the above Purposes.
- (d) my Personal Information will also be collected and used to compile claims history for the purpose of fraud detection, investigation and management in present and all future claims.
- (e) the information so collected under (d) above may be shared / disclosed:
 - (i) to all insurers and/or any other third parties that assist in evaluating, investigating, controlling or managing fraud, regulators, law enforcement and government agencies as reasonably required for the purposes stated, or
 - (ii) for complying with requirements under any regulations, laws or court orders.



Policyholder's Signature
Date & Time:

Driver's Signature
(If driver is not the policyholder)
Date & Time:

Reporting Centre Personnel's Signature
Name:
NRIC/FIN No.:

Sketch Plan Pg. 2

SKETCH PLAN

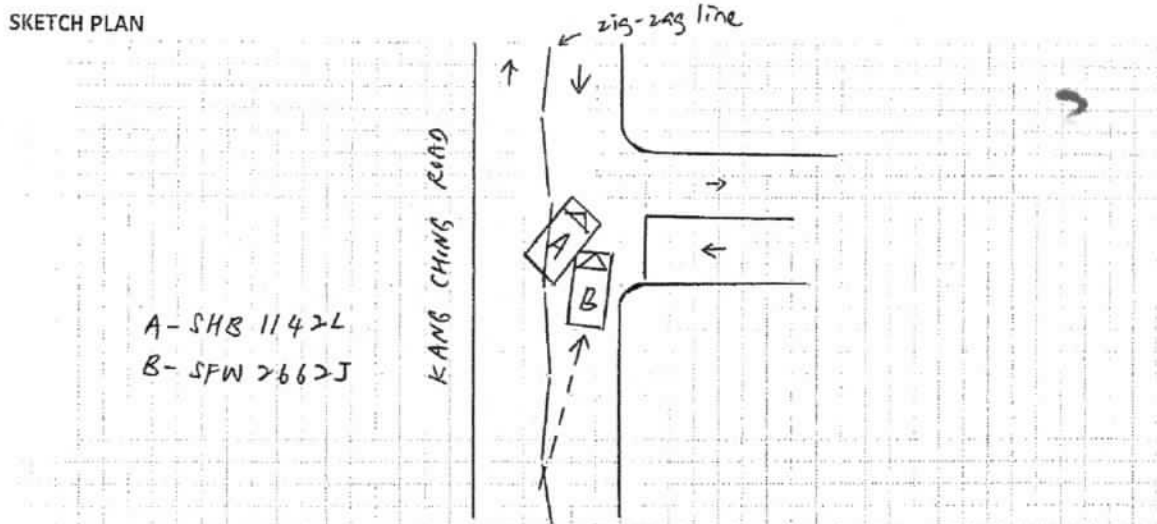

DESCRIBE CIRCUMSTANCES OF THE ACCIDENT

[illegible]

DECLARATION:

I/We declare the foregoing particulars are true in every respect.



Policyholder's Signature

Date & Time:

Driver's Signature

(If driver is not the policyholder)

Date & Time:

Reporting Centre Personnel's Signature

Name:

NRIC/FIN No.:

W101 was
Smoguel

SMRT Accident Vehicle Repair Estimates

Section A - To be completed by claims Advisor/Duty officer at Accident Reporting Centre

Reg. No : SHB1142L
 Ref. No : TAX/05/18/2099
 Reg. Date : 16/04/2014
 Vehicle Type : TAXI
 Make : TOYOTA PRIUS
 Model : PRIUS
 Name of Driver : SOH CHIN WAN
 Type of Accident : SIDE SWIPE
 Date / Time of Accident : 23/05/2018 12:30:00 PM
 Accident Reported Date / Time : 23/05/2018 12:00:00 AM
 Surveyor is Required? : Yes
 Survey by :
 Vehicle is Towed Back? : No
 Towed Back Date/Time :
 Replacement Vehicle issued? : No
 Accident Repair Job Card No : 000024096226
 Special Instruction to ARC, if any :
 SFW2662J
 Prepared Date : 23/05/2018 02:11:44 PM



Sebastian
 24/5/18
 - Lump Sum Repair
 - Question Mark Item
 Photo
 - Photo After Paint
 28/5/18

LKK Auto Consultants hence notify the Repairer of the following:

- To resurvey before/after spray painting
- To display damaged part(s) during resurvey
- Parts prices are subject to confirmation
- Third party survey is on a "Without Prejudice" basis
- No illegal modification(s) is allowed
- Supplementary item(s) must be resurveyed and is subject to final approval from Insurance Company

Acknowledged by Repairer

Signature:

Date:

Chassis No : JTDKN36U305741221

Mileage

0

Work Shop :

Repair Completed Date / Time :

Summary of Repair Estimates

	Quotation from ARC	Adjusted by Surveyor, if applicable
Total Labour Charges	: 845.00	0.00
Total Spray Painting Charges	: 1,854.00	0.00
Total Material Charges	: 4,463.26	4,463.26
Other Charges	: 580.00	0.00
TOTAL	: 7,742.26	0.00
Lum Sum Total	: 7,750.00	0.00
No. of Repair Days	: 6.00	0.00
Prepared / Adjusted By	:	4 days
Arc / Surveyor Sign Off Date	: 23/05/2018 05:50:05 PM	01/01/1900 12:00:00 AM

M

Prepared / Adjusted Date :

Remarks :

Prepared Date : 23/05/2018 05:50:05 PM

Section C - To be Completed by Admin Assistant, Accident Repair Centre, Upon Completion of Repair

Quotation No :

Invoice No :

Quotation Date :

Invoice Date :

Invoice Amount :

Prepared Date :

Part 1 - Labour Works

Job Scope	Quotation from ARC	Adjusted by Surveyor, if applicable
TO REPAIR RH PORTION	845.00	0.00 400
Total Labour	845.00	0.00

Part 2 - Spray Painting & Panel Beating Related Works

Job Scope	Quotation from ARC	Adjusted by Surveyor, if applicable
TO RESPRAY FRONT DOOR RH	378.00	0.00 200
TO RESPRAY ROCKER PANEL MOULDING	180.00	0.00 100
TO RESPRAY FRONT FENDER RH	378.00	0.00 200
TO RESPRAY RIM	180.00	0.00 X
RESPRAY WHEEL CAP	180.00	0.00 X
TO REPSRAY FRONT BUMPER	378.00	0.00 200
TO RESPRAY VIEW MIRROR	180.00	0.00 X
Total Spray Painting & Panel Beating	1,854.00	0.00

Part 3 - Other Costs - Accident and Accident Repair Related Expenses

Job Scope	Quotation from ARC	Adjusted by Surveyor, if applicable
TO CHECK WIRING AND SYSTEM FUNCTION	80.00	0.00 30
TO APPLY RUST-PROOFING ON AFFECTED AREA	100.00	0.00 X
TO TRANSFER DOOR MECHANISM	120.00	0.00 60
TO REMOVE AND REFIX WING MIRROR	120.00	0.00 X
TO REPLACE SUNDRY PARTS	100.00	0.00 X
TO WASH AND VACUUM	60.00	0.00 X
Total Other Costs	580.00	0.00

Part 4 - Spare Parts / Material Usage

Part Number	Portion	Stock No	Part Name	Qty	List Price (\$)	Discount (%)	Final Price (\$)	ARC Recommended	Surveyor Approved	Photos Attached
67001-47070		6505528	DOOR FRT/RH	1	894.40	25.00	670.80	Replace	Replace	No
			STICKER DECAL SMRT (DOOR)	1	60.00	0.00	60.00	Replace	Replace	No
75851-47900			MOULDING BODY, RH	1	673.60	25.00	505.20	Replace	Replace	No
53801-47050		6505557	FENDER FRT/RH	1	723.40	25.00	542.55	Replace	Replace	No
75374-47051			NAME PLATE (HYBRID)	1	51.90	25.00	38.92	Replace	Replace	No
42611-47140 (Frt)		6505658	WHEEL DISC. FRONT	1	1,484.20	25.00	1,113.15	Replace	Replace	No
42602-47060		6505676	CAP SUB-ASSY, WHEEL	1	174.10	25.00	130.57	Replace	Replace	No
53875-47030		6505553	FENDER LINER FRT/RH	1	171.70	25.00	128.77	Replace	Replace	No
52119-47930		6505517	BUMPER FRT	1	482.00	25.00	361.50	Replace	Replace	No
52115-47040		6505515	BUMPER SUPPORT F/RH	1	76.40	25.00	57.30	Replace	Replace	No
81130-47500		6505437	HEAD LAMP RH	1	945.20	10.00	850.68	Replace	Replace	No
87910-47330		6505600	MIRROR ASSY, RH	1	1,307.10	25.00	980.32	Replace	Replace	No
81730-52090		6505466	MIRROR LAMP RH	1	65.30	10.00	58.77	Replace	Replace	No
879157-4010		6505598	COVER, OUTER MIRROR, RH	1	107.40	25.00	80.55	Replace	Replace	No
TOTAL MATERIALS								5,579.10	5,579.08	
TOTAL MATERIALS(Discounted)								4,463.26	4,463.26	

Added Spare Parts / Material Usage After Surveyor Signed off

Part Number	Portion	Part Name	Qty	List Price (\$)	Discount (%)	Final Price (\$)	ARC Check	Surveyor Check	LT Check
TOTAL SUPPLEMENTARY MATERIALS									



Attached
Supplementary

+1 Day

Guam

30-5-18 / 11:55
30-5-18 / 15:55

SMRT Automotive Service Pte Ltd

60 Woodlands Industrial Park E4, Singapore 757705

FAX Number : 63685592

Estimator Telephone Number : 68662623

Accident Reporting Number : 68662672

SMRT Accident Vehicle Repair Estimates

24-5-18/15:55

Section A - To be completed by claims Advisor/Duty officer at Accident Reporting Centre

Reg. No : SHB1142L
Ref. No : TAX/05/18/2099
Reg. Date : 16/04/2014
Vehicle Type : TAXI
Make : TOYOTA PRIUS
Model : PRIUS
Name of Driver : SOH CHIN WAN
Type of Accident : SIDE SWIPE
Date / Time of Accident : 23/05/2018 12:30:00 PM
Accident Reported Date / Time : 23/05/2018 12:00:00 AM
Surveyor is Required? : Yes
Survey by : Sebastian
Vehicle is Towed Back? : No
Towed Back Date/Time :
Replacement Vehicle issued? : No
Accident Repair Job Card No : 000024096226
Special Instruction to ARC, if any :
SFW2662J - ERGO
BEFORE PAINT PHOTO AND AFTER PAINT PHOTO, FOR CHECK ITEM AND REPLACE ITEM PLEASE CALL
SURVEYOR SEBASTIAN (LKK) & Email : sebastianyeang@lkkauto.com HP:90036121
Prepared Date : 23/05/2018 02:11:44 PM

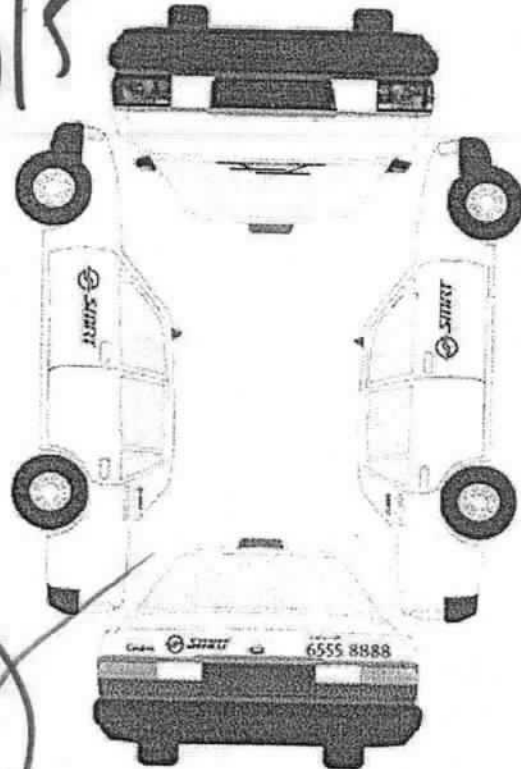

Recording Camera

☐ ☒

Radio Antenna

☐ ☒

1st witness

Date

24-5-18

2nd witness

Date

E 1/2 1F
KM 577808

Vehicle to Work Date In: 25/5/18 Towing:

Time In: 1135 Driver: [Signature]

Wega Job No: 05/2329

Vehicle sent to SMRT Date In: 30/5/18 Towing:

Time In: 1435 Driver: [Signature]

Received by (SMRT):

QC 30/5/18 16:00 PMS

Section B - To be Completed by Service Advisor, Accident Repair Centre

Chassis No : JTDKN36U305741221

Mileage : 0

Work Shop :

Repair Completed Date / Time :

Summary of Repair Estimates

	Quotation from ARC	Adjusted by Surveyor, if applicable
Total Labour Charges	: 845.00	400.00
Total Spray Painting Charges	: 1,854.00	700.00
Total Material Charges	: 1,400.78	1,400.78
Other Charges	: 580.00	90.00
TOTAL	: 4,679.78	2,590.78
Lump Sum Total	: 4,700.00	2,600.00
No. of Repair Days	: 6.00	5.00
Prepared / Adjusted By	:	SEBASTIAN (LKK)
Arc / Surveyor Sing Off Date	: 23/05/2018 05:50:05 PM	24/05/2018 03:55:16 PM

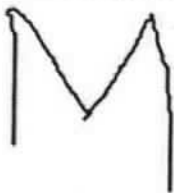

Prepared / Adjusted Date :

Remarks :

Prepared Date : 23/05/2018 05:50:05 PM

Section C - To be Completed by Admin Assistant, Accident Repair Centre, Upon Completion of Repair

Quotation No : QN-1805-0737

Invoice No :

Quotation Date : 31/5

Invoice Date :

Invoice Amount :

Prepared Date :

Part 1 - Labour Works

Job Scope	Quotation from ARC	Adjusted by Surveyor, if applicable
TO REPAIR RH PORTION	845.00 ✓	400.00 ✓
Total Labour	845.00	400.00

Part 2 - Spray Painting & Panel Beating Related Works

Job Scope	Quotation from ARC	Adjusted by Surveyor, if applicable
TO RESPRAY FRONT DOOR RH	378.00 ✓	200.00 ✓
TO RESPRAY ROCKER PANEL MOULDING	180.00 ✓	100.00 ✓
TO RESPRAY FRONT FENDER RH	378.00 ✓	200.00 ✓
TO RESPRAY RIM	180.00 X	0.00 ✓
RESPRAY WHEEL CAP	180.00 X	0.00 ✓
TO REPSRAY FRONT BUMPER	378.00 ✓	200.00 ✓
TO RESPRAY VIEW MIRROR	180.00 X	0.00 ✓
Total Spray Painting & Panel Beating	1,854.00	700.00

Part 3 - Other Costs - Accident and Accident Repair Related Expenses

Job Scope	Quotation from ARC	Adjusted by Surveyor, if applicable
TO CHECK WIRING AND SYSTEM FUNCTION	80.00	30.00 ✓
TO APPLY RUST-PROOFING ON AFFECTED AREA	100.00	0.00 ✓
TO TRANSFER DOOR MECHANISM	120.00	60.00 ✓
TO REMOVE AND REFIX WING MIRROR	120.00	0.00 ✓
TO REPLACE SUNDRY PARTS	100.00	0.00 ✓
TO WASH AND VACUUM	60.00	0.00 ✓
Total Other Costs	580.00	90.00

Part 4 - Spare Parts / Material Usage

Part Number	Portion	Stock No	Part Name	Qty	List Price (\$)	Discount (%)	Final Price (\$)	ARC Recommendation	Surveyor Approved	Photos Attached
67001-47070		6505528	DOOR FRT/RH	✓ 1	894.40	25.00	670.80	Replace	Replace	No ✓ DT
			STICKER DECAL SMRT (DOOR)	✓ 1	60.00	0.00	60.00	Replace	Replace	No ✓ NEC
75851-47900			MOULDING BODY, RH	R 1	673.60	100.00	0.00	Replace	Repair	No R
53801-47050		6505557	FENDER FRT/RH	R 1	723.40	100.00	0.00	Replace	Repair	No R
75374-47051			NAME PLATE (HYBRID)	✓ 1	51.90	25.00	38.92	Replace	Replace	No ✓ NEC
42611-47140 (Frt)		6505658	WHEEL DISC. FRONT	α 0	1,484.20	25.00	0.00	Replace	Not given	No X NN
42602-47060		6505676	CAP SUB-ASSY, WHEEL	✓ 1	174.10	25.00	130.57	Replace	Replace	No ✓ SCR
53875-47030		6505553	FENDER LINER FRT/RH	α 0	171.70	25.00	0.00	Replace	Not given	No X NN
52119-47930		6505517	BUMPER FRT	R 1	482.00	100.00	0.00	Replace	Repair	No R
52115-47040		6505515	BUMPER SUPPORT F/RH	α 0	76.40	25.00	0.00	Replace	Not given	No X NN
81130-47500		6505437	HEAD LAMP RH	✓ 1	945.20	10.00	850.68	Replace	Replace	No ✓ SCR
87910-47330		6505600	MIRROR ASSY, RH	α 0	1,307.10	25.00	0.00	Replace	Not given	No X NN
81730-52090		6505466	MIRROR LAMP RH	X 0	65.30	10.00	0.00	Replace	Not given	No X NN
879157-4010		6505598	COVER, OUTER MIRROR, RH	X 0	107.40	25.00	0.00	Replace	Not given	No X NN
TOTAL MATERIALS							1,750.98	1,750.97		
TOTAL MATERIALS(Discounted)							1,400.78	1,400.78		

Added Spare Parts / Material Usage After Surveyor Signed off

Part Number	Portion	Part Name	Qty	List Price (\$)	Discount (%)	Final Price (\$)	ARC Check	Surveyor Check	LT Check
TOTAL SUPPLEMENTARY MATERIALS									

1750.97 ✓
- 202
1400.78 ✓
+ 400.00 ✓
+ 790.00 ✓

2590.78 ✓

4/5 \$2600/- ✓
10495.70



LKK Auto Consultants Pte Ltd

51 Ubi Ave 1 #01-25 Paya Ubi Industrial Park, Singapore 408933

TEL: 6256 3561 FAX: 6256 4315

Reg. No: 199607198R GST Reg. No. 19-9607198-R

Affiliated to Federation Internationale Des Experts En Automobile				
ERGO INSURANCE PTE LTD		Ref : CS/EGI18009422/Sqd3e2		
5 TEMASEK BOULEVARD #04-01 SUNTEC TOWER FIVE SINGAPORE 038985		Date : 11-06-2018		
		Code : EGI		
1. Policy Particulars :- THIRD PARTY CLAIM				
Insured Veh.	SFW 2662J	Veh. Inspected	SHB 1142L	
Policy No.		Coverage (\$)	0.00	
Claim No.	DSMPC1801010	Excess (\$)	0.00	
Assign From	YEE PEI LI	Assign Date	24/05/2018	
2. Vehicle Particulars & Condition				
Make & Model	TOYOTA PRIUS	c.c	1798	
Engine No.	HIDDEN	Year of Reg.	2014	
Chassis No.	JTDKN36U305741221	Colour	MAROON	
Odometer	577808	Steering	IN ORDER	
Brakes	IN ORDER	Modification	NIL	
General	FAIR			
3. Conditions of Tyres				
	Size	Make	Balance	
R/H Front Tyre	195/65 R15	FALKEN	6 mm	
L/H Front Tyre	195/65 R15	FALKEN	6 mm	
R/H Rear Tyre	195/65 R15	FALKEN	6 mm	
L/H Rear Tyre	195/65 R15	FALKEN	6 mm	
4. Description of Damages				
THE VEHICLE SUSTAINED DAMAGES AT THE O/S BODY. DAMAGES SEE DETAILS.				
5. General Information				
Accident Date	23/05/2018	Inspection Date	24/05/2018	
Survey held at	SMRT AUTOMOTIVE SERVICES PTE LTD 60 WOODLANDS INDUSTRIAL PARK E4 SINGAPORE 757705			
5a. Remarks				
A)THE INSPECTION WAS CONDUCTED ON A"WITHOUT PREJUDICE" BASIS. B)IN ACCORDANCE TO YOUR INSTRUCTIONS, WE HAVE NOT AUTHORISED REPAIRS.				
5b. Estimate Days of Repair				
ESTIMATED NORMAL PERIOD FOR REPAIR:		5 Working Days		



LKK Auto Consultants Pte Ltd

51 Ubi Ave 1 #01-25 Paya Ubi Industrial Park, Singapore 408933

TEL: 6256 3561 FAX: 6256 4315

Reg. No: 199607198R GST Reg. No. 19-9607198-R

Page No.:1 of 2

ADJUSTMENT ON REPAIR COST FOR VEHICLE NO. SHB 1142L

Qty	Description of Parts	Condition	Estimate By Workshop (\$)	Our Adjusted (\$)
	<u>REPLACEMENT OF PARTS</u>			
1	DOOR FRT / RH (DISC 25%)	DENTED	894.40	670.80
1	NAME PLATE (HYBRID) (DISC 25%)	NECESSARY	51.90	38.92
1	CAP SUB-ASSY, WHEEL (DISC 25%)	SCRATCHED	174.10	130.57
1	HEAD LAMP RH (DISC 10%)	SCRATCHED	945.20	850.68
1	STICKER DECAL SMRT (DOOR) (SN)	NECESSARY	60.00	60.00
1	WHEEL DISC. FRONT	NOT NECESSARY	1,484.20	-
1	FENDER LINER FRT / RH	NOT NECESSARY	171.70	-
1	BUMPER SUPPORT F/RH	NOT NECESSARY	76.40	-
1	MIRROR ASSY, RH	NOT NECESSARY	1,307.10	-
1	MIRROR LAMP RH	NOT NECESSARY	65.30	-
1	COVER, OUTER MIRROR, RH	NOT NECESSARY	107.40	-
1	MOULDING BODY, RH	TO REPAIR SEE LABOUR	673.60	-
1	FENDER FRT/RH	TO REPAIR SEE LABOUR	723.40	-
1	BUMPER FRT	TO REPAIR SEE LABOUR	482.00	-
			7,216.70	1,750.97
	<u>LABOUR</u>			
	PANEL BEATING & BODY WORK. INCLUSIVE OF THE REPAIR OF MOULDING BODY, RH, FENDER FRT / RH AND BUMPER FRT.		845.00	400.00
	SPRAY PAINT.		1,854.00	700.00
	TO CHECK WIRING AND SYSTEM FUNCTION.		80.00	30.00
	TO APPLY RUST-PROOFING ON AFFECTED AREA.	NOT NECESSARY	100.00	-
	TO TRANSFER DOOR MECHANISM.		120.00	60.00
	TO REMOVE AND REFIX WING MIRROR.	NOT NECESSARY	120.00	-
	TO REPLACE SUNDRY PARTS.	NOT NECESSARY	100.00	-
	TO WASH AND VACUUM.	NOT NECESSARY	60.00	-
			3,279.00	1,190.00
	GRAND TOTAL		10,495.70	2,940.97

Report Ref No. CS/EGI18009422/Sqd3e2



RECOMMENDED COST OF LUMP SUM REPAIRS (TO ITS PRE-ACCIDENT CONDITION)			2,600.00
---	--	--	----------

Report Ref No. CS/EGI18009422/Sqd3e2

YEANG WAI KEEN

Automotive Assessor

ADRIAN LING WAI PING

B.Eng,AMSOE,AMIRTE,AMSAE-A,M.MATAI

Licensed Appraiser

DISCLAIMER OF LIABILITY TO THIRD PARTIES:- This Report is made solely for the use and benefit of the Client named on the front page of this Report.

No liability of responsibility whatsoever, in contract or tort, is accepted to any third party who may rely on the Report wholly or in part. Any third party acting or relying on this Report, in whole or in part, does so at his or her own risk.