

SINGAPORE ACCIDENT STATEMENT

IMPORTANT NOTICE

1. Please report correctly the details of the accident to speed up the claims process.
2. This Form must be completed by the Policyholder and/or the Authorised Driver.
3. Information provided must be as truthful and accurate as possible. Any wilful misrepresentation or withholding of material facts may allow insurance companies to repudiate policy ability.
4. The issue and acceptance of this Form by insurance companies is not an admission of policy liability on the part of the insurance companies.
5. Any false reporting may be referred to the Police for investigation.
6. This report will be forwarded by the insurers of the GIA Records Management Centre established by the General Insurance Association of Singapore (GIA) for archiving and that copies of this report will, for a fee, be made available upon application by interested parties.
7. By the lodgement of this report to the insurers, you hereby consent to the archiving of this report at the centre and to copies of the report being made available aforesaid.

ACCIDENT STATEMENT

Date Of Report	18/05/2018 17:14
Date Of Accident	18/05/2018 09:30
Exact Location Of Accident	JUNCTION OF LOYANG AVE & TAMPINES AVE 7
Country/State of Loss	SINGAPORE

DETAILS OF OWN VEHICLE

Vehicle Registration Number	SJR3434Z
Insured/Policyholder	
Name Of Registered Owner	LEE JUNG HO
NRIC No	S6865875F
Email Address	NOEMAIL
Mobile Phone No	(LOCAL) +65-98196228
Alternative Phone No	Others-97767720

Vehicle Particulars

Manufacturer	TOYOTA
Model	RUSH-1.5 X (A)
Exact Purpose for which vehicle was being used at time of accident	
Are you claiming under your own insurance policy for repair to your vehicle?	YES
If No, Please state action to be taken	
Vehicle Category	PRIVATE CAR

Insurance Company

Name of Insurance Company	AIG ASIA PACIFIC INSURANCE PTE. LTD.
Type Of Coverage	COMPREHENSIVE
Fleet Policy	NO
Policy Number	2100416459
Cover Note Number	

Driver

Name of Driver	LEE JUNG A
NRIC No	S6964975J
Date Of Birth	10/09/1969
Occupation	INDOOR
Date Of Driving Pass	30/04/2009
Driving Experience	9 YEARS AND 0 MONTHS

Gender	FEMALE
Mobile Number	(LOCAL) +65-97767720
Fax Number	
Contact Number	
E-Mail Address	NOEMAIL
Address	50 FLORA DRIVE #02-01 SINGAPORE
Postcode	506868
Was driver an employee of the Insured's Company	NO
If No, Relationship of the Driver with the Insured	SPOUSE
Vehicle Registration Number of Driver's Own Vehicle	-
	-
	-
Insurance Company of Driver's Own Vehicle	-
	-
	-

General Information of the Accident

Type Of Accident	COLLISION - CROSS JUNCTION
Weather Conditions	CLEAR
Road Surface	DRY

Other Information

Was any foreign vehicle involved in this accident?	NO
Number of vehicles involved in the accident	2
Was any body injured in the Accident?	NO
Was any injured conveyed to hospital by ambulance?	NO
Was any other material or property damaged?	YES
I have been approached by unknown person(s) soliciting/offering accident claims assistance.	NO
Number of Passengers (Including Driver)	1

Details of Police Action

Was the accident reported to the police?	NO
If Yes, Please state which Police Station	
Was notice of intended Prosecution given?	NO
If Yes, against whom?	

Circumstances of Accident

REFER TO THE ATTACH STATEMENT RECORDED BY PEI WEN - PROGRESSIVE AUTOMOTIVE PTE LTD TEL 6741 5336

Attachment(s)

Are accident photos available for attachment?	YES
Was there any video captured by Car Camera?	NO
Was there any audio recorded?	NO

DETAILS OF OTHER VEHICLE PROPERTY 1

Vehicle Registration Number	SJW8089C
Vehicle Make/Model/Colour	
Details Of Properties	
Vehicle Category	PRIVATE CAR
Name of Driver	
NRIC/Passport Number	
Contact Number	

Address

Postcode

Insurance Company Name

Nature Of Damage

No. Of Passenger (Including Driver)

Sketch Plan

SKETCH PLAN

IMPORTANT NOTICE

1. Please report correctly the details of the accident to speed up the claims process.
2. This Form must be completed by the Policyholder and/or the Authorised Driver.
3. Information provided must be as truthful and accurate as possible. Any wilful misrepresentation or withholding of material facts may allow insurance companies to repudiate policy liability.
4. The issue and acceptance of this Form by insurance companies is not an admission of policy liability on the part of the insurance companies.
5. Any false reporting may be referred to the Police for investigation.
6. The report will be forwarded by the insurers of the GIA Records Management Centre established by the General Insurance Association of Singapore (GIA) for archiving and that copies of this report will for a fee be made available upon application by interested parties.
7. By the lodgment of this report to the insurers, you hereby consent to the archiving of this report at the centre and to copies of the report being made available aforesaid.
8. **Consent under the Personal Data Protection Act (PDPA)**

I understand, acknowledge, agree and consent that:

- (a) My insurer, my workshop and the General Insurance Association of Singapore ("GIA") may/are permitted to collect, use, disclose and/or process my personal data/personal information set out in this [form] and any other personal information provided by me or possessed by my insurer (collectively the "Personal Information") and disclose and transfer such Personal Information to all insurer(s) who have insured vehicle(s) involved in this accident (all insurer(s) who have insured vehicle(s) involved in this accident shall be collectively referred to as the "Insurers"), the Insurers' lawyers/law firms, the Monetary Authority of Singapore and any relevant government agency/authority (such as the police), for the purpose(s) of:
 - (i) processing, handling and/or dealing with my claims including the settlement of the claims and any necessary investigations relating to the claims;
 - (ii) Investigating the accident and/or my claims;
 - (iii) carrying out and/or dealing with my instructions or responding to any enquiries by me;
 - (iv) administering my claims (including the mailing of correspondence, statements, invoices, reports or notices to me, which could involve disclosure of certain personal data about me to bring about delivery of the same as well as on the external cover of envelopes/mail packages); and/or
 - (v) complying with applicable law in administering, processing, handling and/or dealing with my claims.(collectively the "Purposes")
- (b) all insurer(s) who have insured vehicle(s) involved in this accident and the Insurers' lawyers/law firms, may/are permitted to collect, use, disclose and/or process my Personal Information for one or more of the above Purposes; and
- (c) my Personal Information may/can be disclosed by any of the Insurers and/or GIA to their third party service providers or agents(including their lawyers/law firms), which may be sited outside of Singapore, for one or more of the above Purposes.
- (d) my Personal Information will also be collected and used to compile claims history for the purpose of fraud detection, investigation and management in present and all future claims.
- (e) the information so collected under (d) above may be shared / disclosed:
 - (i) to all Insurers and/or any other third parties that assist in evaluating, investigating, controlling or managing fraud, regulators, law enforcement and government agencies as reasonably required for the purposes stated, or
 - (ii) for complying with requirements under any regulations, laws or court orders.

Policyholder's Signature
Date & Time:

Driver's Signature
(If driver is not the policyholder)
Date & Time:

Reporting Centre Personnel's Signature
Name:
NRIC/FIN No.:

SKETCH PLAN

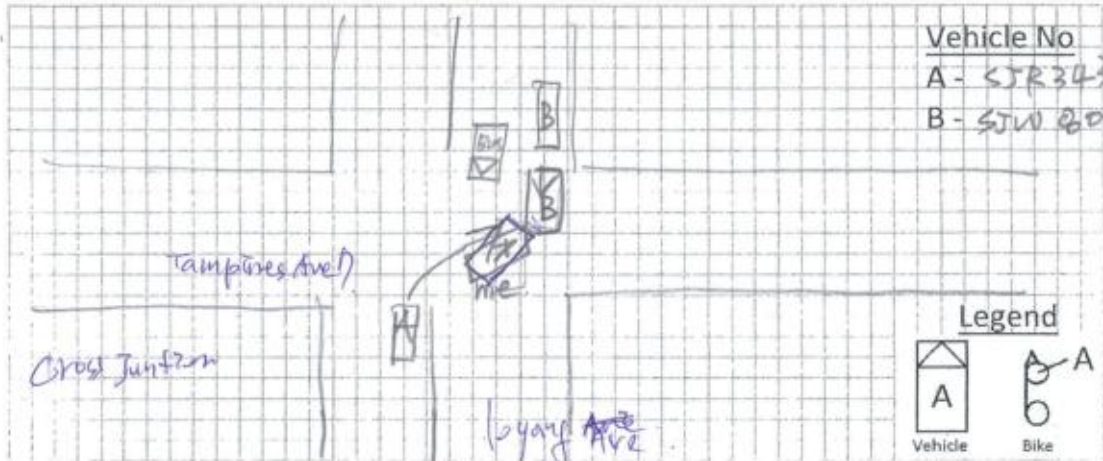

DESCRIBE CIRCUMSTANCES OF THE ACCIDENT

On 18/5/2018, Around 9:30am. I was driving along Loyang Ave. going to turn right towards Tampines Ave. Before I turn, that was a bus block my view, so I didn't see any car on opposite direction. While I start to turn, I saw a white car drive with a fast speed, so I immediately stopped my car. But the car (SJW 8089C) still collided with my car.

DECLARATION

I/We declare the foregoing particulars are true in every respect. Please be advised that your insurer may have a 14 day clause whereby the claim against own policy must be made within the stipulated timeframe from the date of occurrence. Kindly check your policy for more details.

Policyholder's Signature
Date & Time:

Driver's Signature
(if driver is not the policyholder)
Date & Time:

Reporting Centre Personnel's Signature
Name:
NRIC/FIN No.:

GIARMC SketchPlanForm_V3



HOTLINE TEL: (65) 6419-3000
FAX: (65) 6415-3723

CERTIFICATE OF INSURANCE

MOTOR VEHICLES (THIRD-PARTY RISKS AND COMPENSATION) ACT (CHAPTER 189)
MOTOR VEHICLES (THIRD-PARTY RISKS AND COMPENSATION) RULES, 1960
ROAD TRANSPORT ACT, 1937 (MALAYSIA)
MOTOR VEHICLES (THIRD-PARTY RISKS) RULES, 1959 (MALAYSIA)

M.X.1

AUTOPLUS (A)

CERTIFICATE NO. 2100416459-02000

(The below excess is subject to GST)

OWN DAMAGE EXCESS S\$600.00 (1)
WINDSCREEN EXCESS S\$100.00

(for policies with effect from 1st November 2002)

SUM INSURED Market Value
INSURING WITH COE/PARF No

- 1) VEHICLE REGISTRATION NO. SJR3434Z
2) NAME OF INSURED Lee Jung Ho
3) EFFECTIVE DATE OF THE COMMENCEMENT OF INSURANCE FOR THE PURPOSES OF THE ACT 19 Jun 2017
4) DATE OF EXPIRY OF INSURANCE 18 Jun 2018
5) PERSON OR CLASSES OF PERSONS ENTITLED TO DRIVE*

SUBJECT TO AGE CONDITION : 40 years old and above

a) The Insured.

b) Any other person who is driving on the Insured's order or with his permission.

A Young and/or Inexperienced Driver Excess ("YIDR") of S\$3,000.00, in addition to the Policy Excess, applies to You and any Authorised Driver (named or unnamed) if You are or the said Authorised Driver is below the age of 23 and/or has less than 2 years' driving experience.

Provided that the person driving is permitted in accordance with the licensing or other laws or regulations to drive the Motor Vehicle or has been so permitted and is not disqualified by order of a Court of Law or by reason of any enactment or regulation in that behalf from driving the Motor Vehicle.

6) LIMITATION AS TO USE*

Use only for social, domestic and pleasure purposes and for the Insured's business.

The Policy does not cover use for hire or rewards, tuition, driving test, racing, pace-making, reliability trial speed-testing, the carriage of goods other than samples in connection with any trade or business or use for any purpose in connection with the Motor Trade.

SOLE AGENT'S WORKSHOP : For new vehicles less than 3 years from initial registration, you have the option for claims-related repairs to be done at Sole Agent's workshop.

APPROVED REPORTING CENTRES / AIG AUTHORISED REPAIRERS (FOR CLAIMS-RELATED REPAIRS)

1. ComfortDelgro Engrg - 205 Braddell Rd (Tel: 63837118) 2. Glass-Fix - 52 Ubi Ave 3 (Tel: 62780887) - For windscreen only
3. Ethoz - 30 Bukit Batok Cres (Tel: 66547777) 4. DPS Body & Paint (Subsidiary of C&C) - 209 Pandan Gardens (Tel: 65684501)
5. Kan Fook Sing Motor - 61 Defu Lane 12 (Tel: 67479560) 6. Lai Huat (Meng Kee) Motor - 21 Sin Ming Ind (Tel: 64538110)
7. Mova Automotive - 1008 Bukit Merah Lane 3 (Tel: 62723892) 8. Progressive Automotive - 3022A Ubi Rd 1 (Tel: 67415336)
9. SME Motor - 1 Kaki Bukit Ave 6 Blk D (Tel: 67476106)

LOSS OF USE Loss of Use 10 Days (1600cc) - Refer to policy wordings for details

* NAMED DRIVER Lee Jung A

HIRE PURCHASE COMPANY NA
EMPLOYER'S LOAN

*Limitations rendered inoperative by Section 8 of the Motor Vehicles (Third-Party Risks and Compensation) Act (Chapter 189) and Section 95 of the Road Transport Act, 1937 (Malaysia), are not to be included under these headings.

I / We hereby Certify that the policy to which this Certificate relates is issued in accordance with the provisions of the Motor Vehicles (Third-Party Risks and Compensation) Act (Chapter 189) and Part IV of the Road Transport Act, 1937 (Malaysia).

Issued in Singapore 30 May 2017

AIG Asia Pacific Insurance Pte. Ltd.

503013-000
WOO RACK SHON
78 SHENTON WAY
#07-16 AIG BUILDING
SINGAPORE 079120
SP-TW-ACE

AUTHORISED REPRESENTATIVE

ORIGINAL

SSPESL

AIG Building, 78 Shenton Way #07-16 Singapore 079120

AIG Asia Pacific Insurance Pte. Ltd.



24-hours AIG Auto Hotline: (65) 6338 6200

Important: Keep this document in your car

What can the 24-hour AIG Auto Hotline do for you?

- Immediate assistance after an accident
- Emergency breakdown service
- Towing service (accident or non-accident related)
- Advice on Motor Claims procedures
- Medical Referral Assistance

What to do in the event of an accident?

- Keep calm and move to a safe place
- Do not admit or discuss fault or blame
- Select workshop from AIG authorised panel (compulsory under authorised workshop scheme)
- Submit Writ/Summons/Correspondences from third party to AIG immediately.

If no one is injured:

- You are not required to make any police report
- Fill in the Singapore Accident Statement (Part I) jointly with the other party. If this is not possible, fill in your side of the statement.
- Record vehicle number, name and address, insurance company and policy number of the other vehicle(s).
- Collect details (name, address and contact number) of witnesses and/or try to take photographs of the scene of the accident.

If the accident involves injuries or damage to government property & vehicles, foreign registered vehicles or non-injury hit & run case:

- Report the accident to the Police, providing full details of the circumstances of the accident.
- Proceed to fill in the Accident Statement (Part I).
- Record vehicle number, name and address, insurance company and policy number of the other vehicle(s) — if applicable.
- Collect details (name, address and contact number) of witnesses and/or try to take photographs of the scene of the accident.
- Submit a copy of the Police Report to AIG

10 DAYS LOSS OF USE / CAR REPLACEMENT BENEFIT

Applicable only if this benefit is included in your motor insurance. Please refer to your Policy Schedule for details.

Policy terms and conditions apply. Please call our customer service hotline number (65) 6419-3000 for assistance.

The Certificate of Insurance (CI) should be produced without demand when collecting the Rental Car and BKW Rent A Car reserves the right to verify the identity of the holder. The CI is the property of AIG and its use is subject to the terms and conditions contained in the Loss of Use Endorsement under the policy issued to the policyholder. The validity of this benefit is conditional upon the Motor Policy insured herein being in force.

Steps to activate Loss of Use / Car Replacement Benefit and Important Information

1. To activate your loss of use car replacement, please call BKW Rent A Car at 6738 7777 after filing /reporting your accident claim.
2. Your rental car will be made available within 5 hours of activation with BKW Rent A Car.
3. At the time of collection of the Rental Car, the original insurance policy and schedule issued by AIG, a copy of the Accident Report from the Authorised Workshop must be produced.
4. The number of days of loss of use entitlement is based on the period your vehicle is in the repair workshop subject to a maximum of 10 days.
5. A refundable security deposit of S\$250 is required by the rental company during each rental period.
6. The rental car will be delivered and picked up (within Singapore) by BKW Rent A Car upon activation of the benefit.
7. Rental cars are strictly for use in Singapore only. Additional premium of S\$35/- per day is applicable if the rental car is to be driven to Malaysia.
8. Extension of rental beyond repair period approved by AIG surveyor will be chargeable by the rental company on per day basis.
9. Upgrade of Rental Car is available upon request subject to additional charges by the rental company.
10. Excess liability for all Rental Cars is S\$1,500. Customers may choose to reduce the liability to S\$750 by paying Collision Damage Waiver of S\$10 per day.

BKW Rent A Car Operations Hours

Monday to Friday: 0900hrs — 1800hrs Saturday: 0900hrs — 1600hrs

Customer Service Line: 6738 7777 Facsimile: 6271 1661

120 Lower Delta Road, #02-15, Cendex Centre, Singapore 169208

IMPORTANT NOTICE

If you sell your motor vehicle, this Notice is IMPORTANT and MUST be complied with. Policyholders are hereby warned that under the Motor Vehicles (Third Party Risks and Compensation) Act (Cap.99), it shall be unlawful for any person to use or cause or permit any other person to use a motor vehicle without a valid policy of insurance under the Act.

The Insured is further warned that on the sale of a motor vehicle, they must surrender the Certificate of Insurance and the Policy to the insurance company. If the Certificate of Insurance has been lost or destroyed, a Statutory Declaration to that effect must be made. Failure to comply with this obligation is an offence under the Motor Vehicles (Third Party Risks and Compensation) Act (Cap.99).

The Policy will cease to be valid once the motor vehicle has been sold to another person unless the transfer of interest has been duly notified to and agreed to by the insurance company concerned. If the insurance company agree to cover the new owner, they will issue a new Certificate of Insurance in the new owner's name. The premium chargeable may vary according to the new owner's profile.

Copyright in this Policy is reserved. No part of this Policy may be reproduced in whole or part without the express consent of AIG Asia Pacific Pte. Ltd.

AIG Building, 78 Shenton Way #07-16 Singapore 079120

AIG Asia Pacific Insurance Pte. Ltd.

Doc. Reg. No. 2010091401A

DRIVER NRIC & LICENSE

REPUBLIC OF SINGAPORE DRIVING LICENCE

Licence Number: **S6964975J**

Name: **LEE JUNG A**

Birth Date: **10 Sep 1969**

Issue Date: **30 Apr 2009**

0017369460



REPUBLIC OF SINGAPORE

IDENTITY CARD NO. S6964975J

Name: **LEE JUNG A**

Race: **KOREAN**

Date of birth: **10-09-1969** Sex: **F**

Country of birth: **KOREA, SOUTH**

S6964975J





YOU ARE LICENSED TO DRIVE VEHICLES IN THE FOLLOWING CLASS(S)

Class 3 Motor Cars < 3500kg with < 7 passengers, exclusive of the driver; and other motor vehicles < 2500kg

PASS DATE: **30 Apr 2009**

Licence No: **S6964975J**

NP 428A



NRIC No. S6964975J

Nationality: **KOREAN, SOUTH**

Date of Issue: **25-06-2007**

50 FLORA DRIVE #02-01
SINGAPORE 506868

NRIC No: **S6964975J** Date: **12/09/2016**

8857441



Accident Photo



Accident Photo

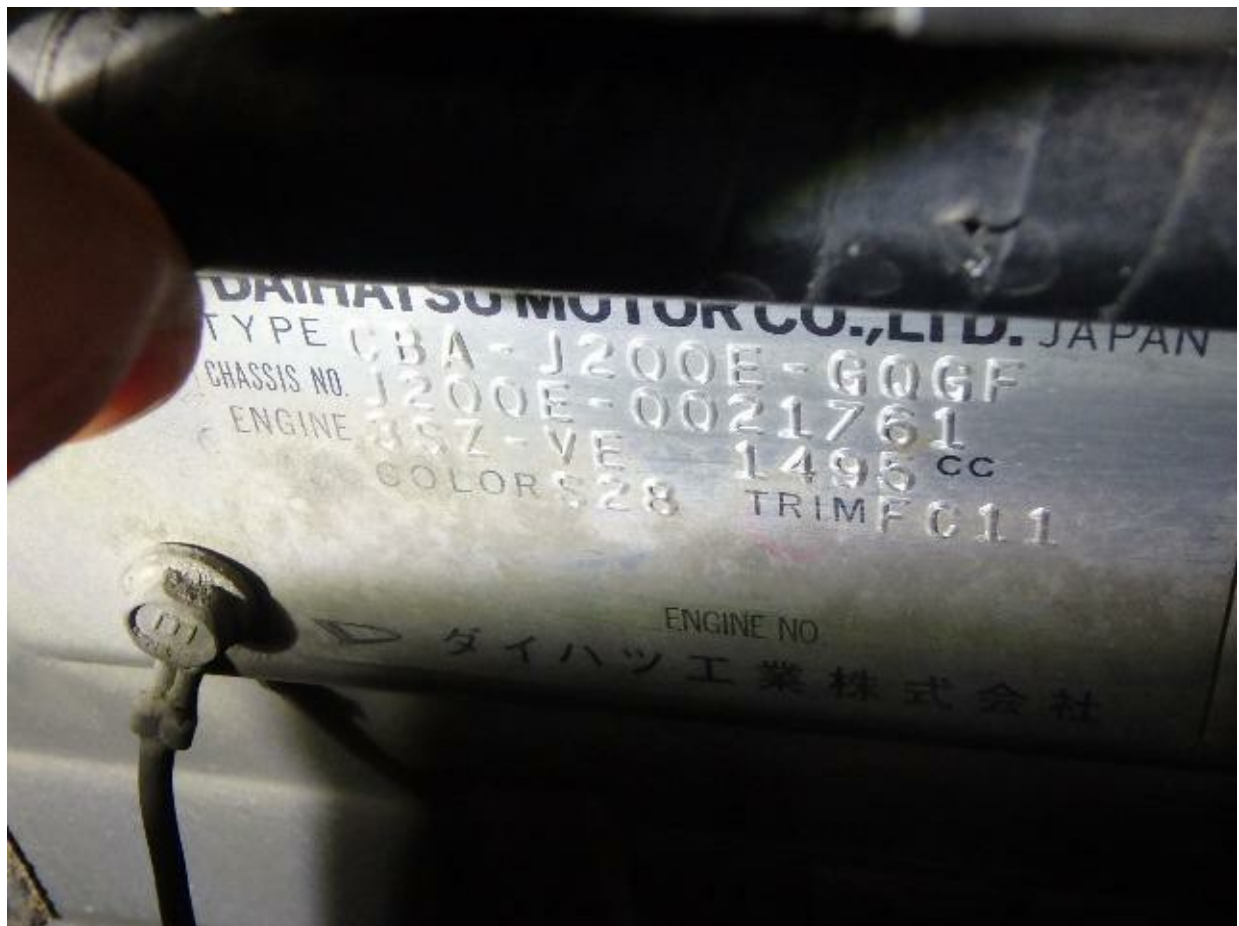

Accident Photo



Accident Photo



Accident Photo



Accident Photo



Accident Photo



Accident Photo



Accident Photo



Accident Photo

